CENTENNIAL 1862-1962
Mostly Cloudy

Victoria Daily Times

78TH YEAR
The Home Paper
Telephone EV 2-3131
Duncan 746-5611

VOL. 129, No. 116 ★★ VICTORIA, B.C., TUESDAY, MAY 29, 1962 —26 PAGES PRICE: 10 CENTS WEEKEND, 14 CENTS

STOCKBROKERS FACE GRIM DAY

This was the scene at the opening of the New York Stock Exchange this morning following the worst setback in prices since the crash year of 1929. Brokers jammed the floor ready for another tremendous volume of business. Stocks rallied in late trading. (AP wirephoto)

AFTER BIG MONDAY CRASH

Stock Markets Rally Strongly

Canadian Exchanges Recover

TORONTO (CP)—Prices on stock exchanges in Toronto and Montreal bounded back smartly today in afternoon trading after earlier following a pattern of frantic selling prevalent during the last few days.

The 2 p.m. Toronto industrial index, compiled from 20 leading stocks, was down only a half point at 557.46 after showing a 13.33 loss at 11 a.m. which was reduced to a loss of 10.65 at 1 p.m.

Blue chip stocks moved upward from their low prices of the day.

Best recovery was made by International Nickel which went ahead $3.87½ to $69.87½ after dropping as much as $1.50 to a low of $64.50.

TAPE CATCHES UP

The ticker tape, which had been running as much as 25 minutes behind in the morning selling, drew abreast of transactions.

Key issues turned around and steamed upward as abruptly as they had dropped off on the Montreal exchanges.

Although volume tapered off from the early hectic pace shortly before noon, trading remained heavy.

The noon volume at Toronto was 1,973,000 shares compared with 1,200,000 at the same time Monday.

Many issues were still sharply lower, but almost all of them had recovered from the lows reached in the morning selling climax.

HIT NEW LOWS

Earlier, many key stocks hit new lows for the year.

Traders in Montreal described the activity on the trading floor as the most hectic in memory as senior issues took losses ranging from $3.50 to $1.25 a share.

Eric K. Kierans, president of the Montreal and Canadian exchanges, said "there is absolutely no reason for a drastic decline in the price of Canadian stocks."

"We are entering a more competitive but still expansionist phase of our history. With appropriate government policies, business leadership in Canada can provide continuing growth which is the basis for sound stock values."

SOVIETS VIEW CRASH AS BLOW AT WORKERS

MOSCOW (AP) — The Soviet news agency Tass said today the stock crash in New York had "assumed catastrophic proportions."

"President Kennedy and his advisers would like to arrest the crash but they do not know how to do this," said a Tass dispatch from New York.

The report accused "certain circles" in the United States of "trying to use the stock market situation as a pretext for a new onslaught on the rights of the working class."

Bargain Hunters Help Out

NEW YORK (AP)—The stock market partially recovered late this afternoon from the worst plunge since 1929.

But whether it could press the comeback further was anybody's guess. Heavy trading and an extremely late tape made it difficult to chart the market's progress.

Today's volume of selling exceeded anything in Wall Street history to date. Nearing the close of trading it was estimated that the day's turnover would be 12,000,000 shares compared with 9,550,000 on Monday.

Signs of recovery started popping up shortly after noon.

Late this afternoon badly battered International Business Machines held a $26 gain for the day. American Telephone turned a $2.12 loss into a $6.37 advance. Du Pont added $7.50, Polaroid $4.56, Sears Roebuck $4.12 and Jersey Standard $4.62.

BUYERS SEEK BARGAINS

Bargain hunters appeared to have started buying the badly depressed blue chips.

Trading volume soared to record heights and the ticker tape fell 96 minutes behind transactions.

IBM opened late in the afternoon in a $10,950,000 block, one of the largest within the memory of Wall Street veterans. The transaction involved a block of 30,000 shares at $365 a share, up $4 from Monday's close.

The trade, which came nearly four hours after dealings for the day began on the exchange, was delayed to permit matching of a flood of buy and sell orders.

Earlier almost the entire field of prices had melted rapidly as selling ballooned beyond the massive volume of Monday—highest in 29 years.

The panicky desire to get rid of stocks swept across the United States, ignoring all accounts of good business.

Commerce Secretary Hodges urged the U.S. government to take "positive action rather than words" to restore confidence.

SEEKS TAX CHANGE

He proposed a tax overhaul and an early announcement of a revision of depreciation schedules.

In Washington, Treasury Secretary Dillon said after a conference with President Kennedy that "we don't see any reason for panic selling in the stock market."

Dillon told reporters he hopes small investors will realize that the economy is "very sound."

★ ★ ★

CANADA FIRST POLICY

PM Defends Power Pact

By ALEX YOUNG
Times Ottawa Bureau

VERNON — The Canada-U.S. Columbia River treaty was vigorously defended Monday by both Prime Minister Diefenbaker and Justice Minister Fulton against charges it was a sellout of Canadian interests.

The charge was hurled at Diefenbaker by a heckler at a campaign rally here Monday night.

"The only sell-out is in the mind of the gentleman in the darkness over there," Diefenbaker retorted. "We have stood for Canadian interests. There will never be a sell-out as long as this government is in office."

The heckler shouted back, "You won't ratify the treaty."

The prime minister said the heckler was "in need of accurate information."

"I signed the treaty," he said, "after having been advised by the government of B.C. that its terms were acceptable. But in order to meet constitutional requirements there must be an agreement with the government of B.C. we are getting along in our negotiations.

"Our hope is that one of the first things the new parliament does is to proceed with ratification after reaching agreement with B.C."

DIEFENBAKER HERE TONIGHT

Local Conservatives were on the streets today soliciting an audience for tonight's Diefenbaker rally at Memorial Arena.

Loudspeaker trucks toured the downtown area announcing the meeting—which the Tories hope will be the "big" one of the federal election campaign in Victoria.

The prime minister was to arrive at Patricia Bay airport at 3 p.m., spend the early evening quietly at the Empress Hotel, and appear at the arena at 8.10 for his speech.

Advantages Impossible Without Pact

In his statement at the meeting, Justice Minister Fulton said the treaty "brings tremendous advantages to Canada which we could not get without the treaty."

He made no direct reference to the charges by Gen. A. G. L. McNaughton, former Canadian chairman of the International Joint Commission, that Canada had been sold down the river under the treaty.

Fulton assured the audience—which received his statement with approval—that the objective of the federal government is to get agreement on the development with the B.C. government for "completion of the treaty."

As a result of the most recent discussions between B.C. and federal officials, he said, "I believe we may have established the foundation on which we can resolve our differences.

Continued on Page 2

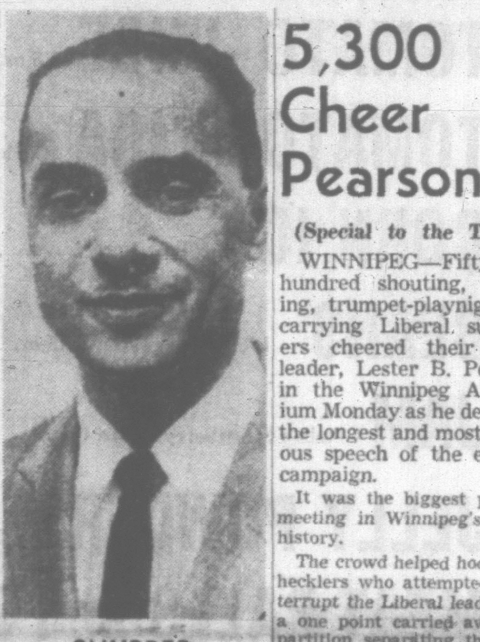

SNUBBED

Although he is the top academic student in the graduating class, with a 95 per cent average, Charles F. Christian, 37-year-old Richmond negro attending Medical College of Virginia, has been excluded from graduation social functions. Christian is a Korean War veteran. (AP Wirephoto.)

5,300 Cheer Pearson

(Special to the Times)

WINNIPEG—Fifty-three hundred shouting, whistling, trumpet-playnig, sign-carrying Liberal supporters cheered their party leader, Lester B. Pearson, in the Winnipeg Auditorium Monday as he delivered the longest and most vigorous speech of the election campaign.

It was the biggest political meeting in Winnipeg's recent history.

The crowd helped hoot down hecklers who attempted to interrupt the Liberal leader, and a one point carried away the partition separating the main auditorium and the concert hall, so that 800 people seated in the hall could see at least the back of the main speaker.

Auditorium ushers said later they had to turn away several hundred people.

REFUTES SMEARS

Mr. Pearson, obviously elated by the large crowd, declared there should be an end to smears on Liberal candidates by their opponents, and challenged Prime Minister Diefenbaker to answer a list of ten questions on Conservative policy and the program for the future.

Mr. Pearson said he had taken the precaution of sending, by registered mail, the same questions to Conservative headquarters, and asked for answers in the next two or three days. He said he was asking the questions because the prime minister had refused to debate with him on television.

"The prime minister said he would not debate on television because he did not want to get me an audience," grinned Mr. Pearson, comparing his 5,300 supporters to the 4,200 the prime minister drew in the same auditorium last week.

QUESTIONS ASKED

"Well, someone got me an audience all right and it was not Mr. Diefenbaker—or was it?" he asked to a chorus of cheers.

Among the questions he put to the prime minister were:

Does the prime minister agree Canada needs 1,000,000 new jobs in the next four years, and that these can't be secured "if the present trends continue. . .?

"What is there in his second five-year plan that will create enough jobs, when his first five-year plan has failed to do so?

"Is he satisfied when the average real income of Canadians is smaller than it was five years ago . . .? When our share of world trade has declined? . . . When our dollar is worth 92 cents? . . .

Mr. Pearson asked for Conservative plans to rebuild "confidence in the growth of

Continued on Page 2

WIRE BRIEFS

ECM Near Agreement

BRUSSELS (Reuters) — Government ministers from Britain and the European Common Market were reported today near agreement on the problem of exports of manufactured goods from Canada, New Zealand and Australia should Britain enter the Market.

State of Emergency

LAGOS (Reuters)—The Nigerian parliament passed a motion today declaring a state of public emergency in West Nigeria, where rioting broke out in the regional assembly last Friday.

Power Strike

PARIS (Reuters) — Millions of Frenchmen ate cold breakfasts and walked or hitch-hiked to work today because of a 12-hour strike by 110,000 gas and electricity workers.

New NORAD Chief

WASHINGTON (AP)—The White House announced today the appointment of Lt.-Gen. John K. Gerhart as the new commander-in-chief of the Canada-United States North American Air Defence Command.

$2 Camp Fees For 19 Parks

A $2-a-day camping fee goes into effect June 15 at 19 B.C. government parks, Recreation Minister Earle Westwood announced today.

Seven of the parks are on Vancouver Island.

Campers will get three free days instead of only one, as tried out last year in four parks.

The fee will only be charged at parks where the government hires an attendant.

He will be empowered by a cabinet order to enforce the fee policy and collect money from campers.

The Island parks where the charge will be levied are MacDonald, Goldstream, Bamberton, Ivy Green, Englishman's River Falls, Little Qualicum and Miracle Beach.

Miracle was the only paying park last year.

Other B.C. parks where campers must pay are: Alice Lake, Cultus Lake, Manning, Skagit-Emery, Okanagan Falls, Okanagan, Shuswap, Yard Creek, Lac La Hache, Wasa, Kohanee Creek and Lakelse Lake.

'SOME COMPLAINTS'

It had been expected the government would cut the fee to $1 this year after a drop in attendance at the four tryout parks in 1961.

Mr. Westwood conceded there had been "some complaints."

But he added:

"The majority of campers felt the charge was justified for the most reasonable and enjoyable type of family holiday obtainable anywhere."

He said the $2 fee plus three free days means a camper can spend six days in a park for $1 a night.

DISCOURAGE HOGS

It will discourage the camp hog, who in the past has set up his tent in an area and remained there for the summer, he said.

He said the main reason for the charge is to encourage campers to visit all parks in the province.

The charge will contribute a hefty boost to provincial revenues—although parks officials won't estimate how much.

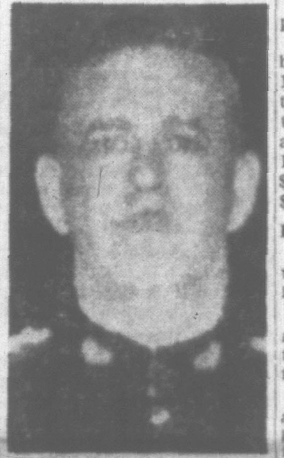

GUILTY

Severe reprimand and a fine of $500 was the sentence imposed this afternoon on Major William Allen Platt, earlier found guilty on charges in connection with the illegal movement of gold in Indochina. Maximum sentence for the crime was dismissal in disgrace and imprisonment.

SIGNALS HINT MAJOR SOVIET SPACE FLIGHT

BONN, West Germany (Reuters) — Reports from scientists here and in Denmark indicated today the Soviet Union may have launched a major space flight.

The Bochum Observatory reported receiving signals on frequencies 19.995 and 19.997 megacycles, which the Soviet Union has used for spaceships in the past. The observatory said voices also could be heard.

In Copenhagen, the Geophysical Laboratory picked up Russian radio conversations and a spokesman said it may indicate a Soviet space attempt is underway.

Soviets Kill Hopes For Propaganda Ban

GENEVA (Reuters) — The Soviet Union, in a surprise move, in effect rejected today a draft declaration against war propaganda that it agreed to last week, an authoritative Western source said.

The declaration was regarded as one of the major breakthroughs of the 17-nation disarmament conference here.

Today's session of the conference had been expected to give final and formal agreement to the declaration, drafted by Arthur Dean and Valerian Zorin, U.S. and Soviet delegates respectively. It was approved by the conference in committee today.

But after a weekend in which the delegations consulted their governments about the draft, Zorin today put forward five revised points which, the Western source said, were absolutely unacceptable to the Western delegations.

Makes Plea

Vera Eichmann, her husband Adolf's appeal against his death sentence rejected, plans a plea to the Israeli president it was announced by their son, Klaus, in Buenos Aires today. Executive clemency is the only thing now that can save Eichmann from the gallows. (See story, page 3.)

Bourses Around World Hit By Wall Street's Collapse

(Times News Services)

The London Stock Exchange suffered its steepest fall today since the Munich crisis of September, 1938.

In the wake of Monday's dramatic decline on Wall Street, similar selloffs were recorded in Paris, Zurich and Frankfurt in Europe, and in Japan.

Everywhere the story was the same. Low-yield growth stocks and varieties of American investors took the heaviest hammering.

The decline in Paris averaged three to four points, with some of the hardest-hit shares going down as much as seven or eight per cent.

In London, a mid-day rally failed to last and the decline continued. Such international favorites as Unilever and Phillips Lamps were 10 shillings ($1.53) or so lower.

Hundreds of millions of pounds were wiped off the value of shares in London.

Prices gyrated wildly on the major exchanges of Switzerland and West Germany.

The Zurich Stock Exchange had its biggest drop since the 1929 crash but there was a substantial recovery at mid-day.

Swiss government officials and financiers said they were not gravely concerned by the drop in what they called an "over-valued market."

At Frankfurt, Germany, stock prices, which have had a steady decline since the start of the year, dropped sharply. Volkswagen, which dropped Monday to a new low of 552, was bid between 505 and 510.

Tokyo's Stock Exchange closed with a moderate but broad decline after an early selling rush.

SACRAMENTAL WINE CUT OFF

Communicants 'Gulped'

CORBY, England (Reuters) An Anglican bishop censured the minister of Corby Parish Church in Northamptonshire Monday for accusing his parishioners of "gulping down communion wine."

The minister, Rev. Arthur Westcott, 65, refused to finish serving his 70 communicants with wine on Easter Sunday when, he said, they gulped down two full chalices before he reached the last communicant.

The bishop, the Rt. Rev. Cyril Eastaugh, after conducting communion himself at Corby, said Monday that Mr. Westcott's action in withholding communion had caused "grave hurt and distress." He denied that the congregation had finished off two chalices full.

Mr. Westcott retorted later: "I will not apologize. The excess consumption on Easter Sunday was an awful experience.

"I have been serving communion wine for 40 years, so I know what should be drunk. There is no doubt that the 70 communicants took far more than they should."

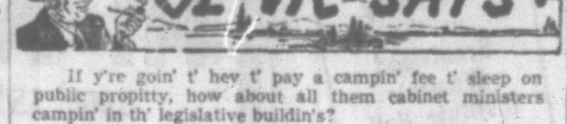

If y're goin' t' hev t' pay a campin' fee t' sleep on public propitty, how about all them cabinet ministers campin' in th' legislative buildin's?

★ ★ ★

Seems unseasonal fer th' stock market t' be takin' a toboggan ride in May.

★ ★ ★

With travellin' candidates it's here t'day an' corn t'morrow.

Centennial Flashback . . .

THIS DAY IN VICTORIA · 1862

May 29

Hibben and Carswell announced arrival of a new stock of pocket compasses and Cariboo guides for aspiring prospectors.

★ ★ ★

There was great disappointment when the steamer Pacific arrived without mail, her captain reporting that no mail from England had been received at San Francisco before the Pacific left that port.

★ ★ ★

Burglars attempted to enter Mr. Teideman's residence across James Bay night before last, but were frightened off.

★ ★ ★

It was reported the riverboat Hope is able to reach Yale on a regular schedule.

Index to Inside Pages

	Page
Eichmann Appeal Rejected	3
Annual Ride Planned by Horsemen	3
IWA Organizes Strike Machinery	13
Saskatchewan Residents Launch Bids to Block Medicare	24
Hamilton Idea Bucks U.S. Law	25

Ask The Times	15	Finance	6	Waring	5
Births, Deaths	18	Penny Saver	16	West	5
Classified	18	Radio	23	Wilson	10
Comics	10	Sports	8, 9	Why Grow Old?	16
Entertainment	25	TV With Lee	19	Women	16, 17

THIS WORLD OF OURS

People and Things

(Times News Services)

MONTREAL—Cpl. Francois Ladouceur, head of the Rawdon, Que., detachment of the provincial police, was dismissed from the force Monday for allegedly supplying bullets to a man who was killed while trying to rob a bank Feb. 20 at Ste. Julienne, 30 miles north of Montreal.

Cpl. Ladouceur led an eight-man police stakeout at the bank which ended in the death of the gunman, Gerard Mondor.

QPP director-general Josaphat Brunet said his investigation showed Cpl. Ladouceur had purchased the ammunition for Mondor's .303-calibre rifle.

The director-general said Cpl. Ladouceur had been tipped by an informant about the holdup plan and later obtained more bullets for the gunman when there was a chance the robbery wouldn't come off for lack of ammunition.

* * *

PERTH, Australia—Young Francis Rea was fined £10 today for combing his hair with one hand, patting it down with his other and steering his sports car with his knee. Francis said he was on his way to see his girl.

* * *

SEATTLE—A pig in a poke, Mrs. William Jenkins has learned, can turn out to be a dog in a coffin.

Mrs. Jenkins said she bought a crate at an auction of unclaimed goods. When she opened the crate at home she found a small metal coffin and called police.

Officers got the coffin open and found it contained a small, enbalmed and perfectly preserved dog.

The crate had been in storage, unclaimed, for 33 years.

* * *

OTTAWA — How a bee broadcasts a new feeding ground has been discovered by two federal agriculture scientists, it was announced today.

A scout bee locating a flower patch becomes excited, ejects a special scent from a little pocket, fans himself to spread it around and then hikes straight home to let everybody else know.

At the hive, the scout bee starts a little dance to spread the word and then goes back to the feeding ground where more scent is released.

* * *

HOLLYWOOD — Kris Edgar Bergen, seven months, upstaged his ventriloquist father, Edgar, at his christening. And the baby's godfather is nursing a sore nose to prove it.

Rev. Melvin E. Wheatley had just completed the ceremony at Westwood Community Church Sunday when Kris reached out toward his godfather, comedian Jack Benny.

Benny lowered his head and Kris lowered his fist, grabbing Benny by the nose.

By the time Kris let go, Benny's nose was red, and photographers had a picture.

... PEARSON

Continued from Page 1

Canadian economy and the stability of Canada's finances."

Mr. Pearson said answers were imperative because Canadians needed to know if the waste of "the Tory years" was to continue. "The waste has been financial. That—with time and care—can be recouped. The waste has been material. That—with time and difficulty—can be repaired. The waste has been human and that is irreparable.

"This is the waste which must be stopped," Mr. Pearson said, "it can be stopped, it will be stopped."

"How? came the voice of a heckler.

SINGLE CAMPAIGN

"By electing a Liberal government," replied Mr. Pearson.

The Liberal leader pledged his party to eliminate chronic unemployment, if they were elected. He said he would reduce the unemployment problem to that of the short term and temporary variety.

Mr. Pearson said he would not imitate Mr. Diefenbaker by outlining a second phase of his campaign. "My campaign does not have two phases. It doesn't have two faces," Mr. Pearson said. "Its one campaign."

The Liberal leader said his party's policy would not only return more to veteran farmers than the Conservative's acreage payments but would give farmers a policy they knew would be in effect, with a minimum price on wheat and a consumer subsidy.

TUNE CHANGED

He attacked federal payments to the provinces, and said Manitoba's Premier Duff Roblin was using a "temporary liaison of electoral convenience," when he now said the federal-provincial revenue was "good," and had previously said the same deal was "no good."

Attacking what he termed a "campaign by insult and innuendo," Mr. Pearson said the prime minister should refrain from using Canada's external policy as a partisan issue.

Mr. Pearson said the prime minister likes to promise Canadian leadership against Communist colonialism.

FALSE HOPES CRUEL

"I know that the hope for such freedom must be kept alive, and one day that hope will be realized. But it is cruel and misleading, for partisan political purposes, to raise false hopes about that day," Mr. Pearson said.

"I think I can claim to speak with some experience of fighting Communism, at the United Nations and elsewhere," Mr. Pearson said, "I wasn't altogether unconnected with the creation of NATO, and not only was I attacked verbally on many occasions by the Communist delegates but the Russians twice paid me the compliment of vetoing my selection for the Secretary Generalship of the United Nations.

HECKLERS QUELCHED

"I sometimes wonder why anti-Communism has been allowed to become a label in its own right. In my mind, anyone who is pro-Canadian, or a democrat, is anti-Communist and anyone who believes in freedom must be anti-Communist.

"So let's hear no more of these cheap and slanderous insinuations about softness over Communism. Many of us have fought for freedom in our day, in war and in peace, as well as we could. But we don't boast about this or claim that we were the only ones to do so—for political or any other reason."

The Liberal leader had running bouts with hecklers who were seated on the main auditorium floor, in the concert hall and in the balcony. When he finished he was accorded a standing ovation by the capacity audience.

Fall Victim Wants His Old Job Back

David Schellenberg, 974 Bray, hurt in an eight-storey fall from a Douglas Street apartment building under construction, says he's ready to go back on the same job as soon as the doctors will let him.

Taken to St. Joseph's Hospital with a broken leg and thigh, a fractured skull and a badly smashed arm, Mr. Schellenberg has undergone a series of operations in the hope of restoring the damage done in the 80-foot fall.

Another month in St. Joseph's and a period of rehabilitation in another hospital are ahead of him before he can begin work of any kind.

Doctors have been unable to promise complete restoration of the use of his limbs, but Mr. Schellenberg is optimistic that he will recover completely.

"If he says he's going to get better," says his wife, "then that's exactly what he'll do."

Latest in British clothes for men is a suit with a "sprayed-in" permanent crease.

... DIEFENBAKER

Continued from Page 1

"I am sure we can resolve our differences," he said, "so that after the federal election this great project and all it means to the interior of B.C. can go ahead."

Earlier in the day, in Prince George, Mr. Diefenbaker outlined a policy of all-out development of hydro-electric power in Canada.

He said at a press conference that his government was pressing for full power development "now" to get the nation's hydro potential harnessed before it is displaced by economic production of power by nuclear energy.

Canada's Power Needs Come First

The prime minister's statement, while not containing any specific new policy, placed a new emphasis on quick development of Canadian hydro resources.

It appeared to veer closely to the policy of B.C. Premier Bennett who has long enunciated, for B.C., the simultaneous development of both the Peace and Columbia Rivers.

On the question of export of electricity, Prime Minister Diefenbaker said the interests of Canadians needs had to be placed first. But, he said, this was not a nationalistic policy.

"It doesn't mean a policy of non-co-operation with others," he was quick to point out. In fact, he noted, the national energy board already has approved licences for the export of Canadian power to the U.S.

Diefenbaker was asked if his statements meant he was for the dual development of the Peace and Columbia.

It was a question, said Diefenbaker, of whether the Peace development was beneficial for Canada. "I naturally want to see development everywhere," he said.

In his speech at Vernon Monday night, Mr. Diefenbaker revived his free enterprise vs. socialism election theme, attempting in the process to put a leftist label on the Liberal opposition.

He ridiculed the Liberals with gusto and at length, comparing them with the legendary creature of Okanagan Lake, Ogopogo, which he says has supposed to be made up of many things.

Pearson Challenged on Dollar Stand

The prime minister challenged Liberal Leader Lester Pearson, who has been critical of the government's handling of devaluation, to make clear his position on devaluation.

"Mr. Pearson has not said it yet, but will he say that if his party is elected — although there is no chance of that — he will unpeg the dollar?" Diefenbaker asked.

His Vernon arena audience, estimated at 1,700, responded with applause.

The prime minister, in trying to woo votes at this centre 40 miles from B.C. Social Credit Premier Bennett's home, injected some mildly new incentives to voters into his campaign speech.

For the ranchers and livestock producers of the Okanagan valley he said the government's recently announced new feed grain aid would be announced soon.

Diefenbaker said he was setting as his government's objective the doubling by 1967 of Canada's tourist business to $1 billion annually.

The provinces had been asked to send representatives to Ottawa to talk about ways of meeting the target.

Diefenbaker showed his best form of the campaign Monday. He was relaxed, showed more confidence than he has, and appeared to enjoy dealing with hecklers.

Diefenbaker aides said the prime minister was in high spirits because he had received news from party organizers in Quebec that Tory fortunes in that province has improved.

West German 'Spies' Freed By Russians

MOSCOW (AP)—Mr. and Mrs. Adolf Werner of West Germany, imprisoned last autumn on charges of spying for the United States, were handed over to West German embassy officials today.

The middle-aged couple were taken to Moscow Airport to board a plane for Copenhagen.

They spoke briefly to reporters before leaving. "We were treated correctly," said Werner, a shoe salesman from Karlsruhe.

Both appeared in good health.

The Soviet foreign ministry told the West German embassy Monday that it had released the couple on humanitarian grounds and indicated it expected the West German government to reciprocate by releasing V. A. Pripoltsev, an official of the Soviet Trade Mission in Cologne. He was sentenced last February to four years in prison on espionage charges.

The Werners were arrested near Kiev last fall while on a motor trip and accused of photographing and making notes on military installations.

A military court sentenced the husband to 15 years in prison and the wife to seven years. Wernert testified he had been enlisted for espionage work by U.S. intelligence agents in West Germany.

Rebels Gain Ground

VIENTIANE (AP) — Pro-Communist rebel patrols have pushed to within two miles of Houei Sai in Northwest Laos and two U.S. military advisers are missing, American military sources said today.

35 Bodies Found

ALGIERS (AP) — French police patrols today stumbled on to two mass graves containing 35 badly mutilated bodies of Europeans in a Moslem suburb.

Housewives Hear NDP Candidate

Background and policies of the New Democratic Party were outlined to an audience of housewives at a morning coffee meeting in Port Renfrew for Geoff Mitchell, NDP candidate in the Esquimalt-Saanich riding in the upcoming federal election.

No public meetings were held during the two-day visit, and Mr. Mitchell says he spent his time meeting a good proportion of the 199 electors on the roll.

"Port Renfrew has been the most politically-promised community in the riding," Mr. Mitchell told the coffee party.

4 Killed In Fall

NEW YORK (AP) — Four window-washers were killed early today when the moving platform on which they were working plunged down the side of the 43-storey Equitable building in mid-town Manhattan.

Symphony Presents
Classic Hair Styles
BY MR. DANNY
And Staff of the House of Glamour
658 View St.
Wednesday, May 30th, 3 p.m. and 8.30 p.m.
Georgian Lounge, Empress Hotel
Models Gowned by
Marilyn's Fashions, Town & Country
Tickets $1.00 Phone EV 4-5197

DAVID GROOS
Esquimalt-Saanich Liberal Candidate
REPORTS ON THE ELECTION

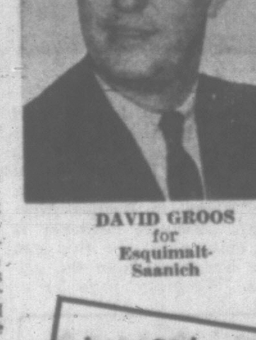

DAVID GROOS for Esquimalt-Saanich

I'm sure that every candidate in this election, if elected, is going to work for local improvements in our riding. However, I'm finding it pretty hard to concentrate on these non-contentious matters when this Government has already run us into debt to the tune of over 3½ Billion Dollars, destroyed our friendly relations with England and devaluated our dollar so far that our cost of living is sky-rocketing. I find that the voters are more concerned about these national issues than any selfish local problems. I hope that you will come to one of my meetings and hear the Liberal plans to solve the big problems facing our nation.

Our Next Meeting
TONIGHT — 8.30
At View Royal Community Hall
Island Highway

... and on Wednesday in the Brentwood Women's Institute Hall 8 p.m.

Inserted by Esquimalt-Saanich Liberals

DOLLAR DAYS at IGA

You'll Find High Quality Foods at Everyday Prices

Prices Effective May 29 to June 2

We Reserve the Right to Limit Quantities

CANNED MILK	Pacific	7 tins for $1.00
MARGARINE IGA	1-lb. pkg.	5 for $1.00
APPLE JUICE	Sun-Rype, 48-oz. tin	3 for $1.00
DOG FOOD	Fido, 15-oz. tin	14 for $1.00
KLEENEX	White or Color, 400s	4 for $1.00
TOMATO JUICE	48-oz. tin	4 for $1.00
TOMATOES IGA	Choice, 28-oz. tin	4 for $1.00
CORN IGA	Whole Kernel	6 for $1.00
BEANS	Libby's deep brown, 15-oz.	5 for $1.00
JAM	Nabob Strawberry, 48-oz. tin	$1.00
JELLY POWDERS	Nabob, 3-oz. pkg.	12 for $1.00
MEAT BALLS and GRAVY IGA		3 for $1.00
INSTANT CHOCOLATE IGA	1-lb. tin	2 for $1.00
PURE ORANGE MARMALADE OR PLUM JAM IGA	2-lb. tins	3 for $1.00

Tablerite Meats
The Topmost Name in Quality

FRYING CHICKEN	Cut up, tray pack	lb. 39c
PRIME RIB ROAST	Tablerite, Canada Choice, Canada Good. Lb.	75c
SHORTRIBS	Tablerite, Lean, Meaty Beef	3 lbs. $1.00
PORK SAUSAGES	Tablerite Skinless. 1-lb. cello	3 lbs. $1.00
WIENERS	Tablerite Skinless. 1-lb. cello	lb. 45c

Table Fresh Fruit and Vegetables

ORANGES	Sunkist	4 doz. $1.00
CORN	California Coachello	6 for 49c
CABBAGE	New	2 for 25c

HI-WAY FOODLINER
1860 ISLAND HIGHWAY — COLWOOD CORNER
PERSONAL SHOPPING ONLY

Eichmann Appeal Rejected

JERUSALEM (AP) — Israel's Supreme Court today rejected Adolf Eichmann's appeal from his death sentence, calling even that penalty inadequate when compared to the enormity of his crimes.

"For who can have envisaged a criminal greater than Adolf Eichmann?" the high tribunal asked in confirming the sentence imposed on the former Gestapo officer by a lower court last December . . .

The decision left Eichmann only the slender chance of executive clemency to escape the gallows for his part in the Nazi massacre of 6,000,000 European Jews. That process may take another month.

The judgment rejected Eichmann's claim that he was a mere cog in the Nazi murder apparatus, saying:

"The appellant was not an inferior official, but indeed a high —even an exalted — authority who held sway not only in Germany, but far beyond its confines.

HAD NO EQUAL

"He overshadowed all his associates in his department, including his chiefs, for there was no equal to the appellant in fanatical devotion to the machine designed to carry out the horrible 'final solution.'"

Eichmann, 56, still wearing the dark suit and striped tie he wore throughout his 4½-month trial last year, stared fixedly at the five judges as their judgment was delivered.

'Strongman' Takes Off

WASHINGTON (AP)—The United States today neared an open break with Gen. Phoumi Nosavan, strongman of the pro-Western royal Laos government, because he left for a goodwill mission to the Philippines at a critical juncture in Laotian affairs.

U.S. officials said Phoumi's action came despite strong warnings that the United States considers a resumption of coalition talks of major importance.

Annual Ride Planned by Horsemen

The 100-mile centennial trail ride — biggest ever staged in this area—was a galloping success.

So much so, that it will become an annual event, said Gerald Aitken, president of the sponsoring Garden City Horsemen's Club, on Monday night.

Still flushed with the pride of a civic greeting and presentation at City Hall after completing the ride, the group whooped it up at a wind-up dance Monday night in Saanichton Hall.

Mr. Aitken unveiled at the dance a brass tray, inscribed with the city's crest, which had been presented earlier to the club by Ald. Geoffrey Edgelow on behalf of Mayor R. B. Wilson and city council.

The presentation took place before most of the riders, who paraded down Douglas Street, and groups of interested onlookers.

Ald. Edgelow, Ald. M. H. Mooney and Ald. J. L. W. McLean turned out in their centennial top hats and bow ties to greet the riders and congratulate them.

Ald. Mooney exhibited his riding skill by mounting a burro which had led the parade and trotting it around the group.

At the dance, Mr. Aitken and ride committee chairman Roy Jewell presented commemorative scrolls to each of the participants—and even gave one to "Pierre," a young poodle that accompanied the cook truck and became the camp pet.

$519 for $25 Car Brings Fraud Charge

VANCOUVER — Witnesses in a fraud hearing Monday gave evidence that a used car lot here which bought a car for $25 sold it for $519 before finalizing the purchase with the owner.

Earl MacLean, president of MacLean Motors (B.C.) Limited, Stanley Janko, sales manager, and employees Gordon Henderson and Carlo Anthony Smith are charged with conspiracy to defraud.

Mrs. Josephine Johnson said she agreed to sell her auto to the car lot for $25 before taking delivery of another vehicle.

Evidence was the car was sold to Robert Green for $519 three days before Mrs. Johnson agreed to sell it for $25.

Fisherman Patrick Mitchell said he signed a contract to buy a car for $295 and put $20 down. He said he couldn't get his money back after the price was increased to $372. Rather than lose the $20, he said, he agreed to buy the car.

"When I drove it off the lot I discovered the motor was burned out. It threw out a cloud of blue smoke."

Former B.C. Judge Honored By Catholics

NELSON (CP)—A former judge of the B.C. Supreme Court has been named the Catholic citizen of the year by the Knights of Columbus.

J. M. Coady of Vancouver is the first recipient of the award, instituted by Dr. J. R. Harrigan of Trail, immediate past deputy of the B.C. division of the group.

3 TO DIE FOR FRAUD

MOSCOW (AP)—Three Ukrainians have been sentenced to death for a gigantic apple swindle, says the labor newspaper Trud. It says the trio headed a ring of government employees who charged the government top prices for low-grade apples and pocketed the difference.

B.C. NOT YET 'DEBT FREE,' SAYS SOCRED

VANCOUVER (CP)—A Social Credit candidate said Monday night British Columbia isn't debt free yet.

William Lennox, candidate in Vancouver-Burrard was replying to a heckler at a political forum for all candidates.

The heckler said: "Social Credit is in power in British Columbia and if it's debt-free why doesn't the provincial government solve all our problems like unemployment?"

When Mr. Lennox replied, the heckler shouted: "I thought Bennett had shot a flaming arrow into the last of our debt in 1960."

"Well," added Mr. Lennox, "we decreased the provincial debt."

'Moon Rocket' Tested

LOS ANGELES (AP)—The giant F1 rocket engine, scheduled to power manned flights to the moon, was fired for the first time at full power Saturday

Cycles
LINCOLN and LENNOX
AUTOMATIC
OIL FURNACES
Fully Guaranteed Installations
5 YEARS TO PAY ONLY 5% INTEREST
Cycles
Sales & Service
CALL RAY CREED
4099 Tuxedo
GR 9-1151

Starts THURS. 8.30 a.m. 3-DAY
Bargain BLITZ
Storewide Pre-Inventory
Clearance
Standard FURNITURE
737 YATES EV 2-5111

Newspaper Advertising Stimulates Buying

FORGET ALL ORDINARY VACATION PLANS

SEE EUROPE...LESS THAN $36 A MONTH!

Spend 2 weeks in six different and beautiful European countries—and pay only one price that includes air fare, hotels, most meals, sightseeing trips, excursions, guide fees, tips and deluxe motor-coach travel through Austria, The Italian Tyrol, Switzerland, France, Germany and Belgium! It's all done with TCA's "Mountains, Lakes and Cities" Tour (No. IT-GT-725), the ideal two-week vacation plan to give you your first thrilling look at Europe. Jet by TCA to Paris. Then by air to Brussels to join your tour. Makes all ordinary vacation plans seem a little dull!

*HERE'S WHAT YOUR TOTAL EUROPEAN HOLIDAY WILL COST:

Just $88.00 down—plus $35.58 a month for 24 months

Based on Victoria-Paris economy jet return fare $716.80, plus Tour No. IT-GT-725.

See TCA or your Travel Agent about this tour and other low-cost TCA tours designed to fit into two or three-week vacation plans and to cover all the most fascinating areas of Europe. TCA links more places in Canada with France, Germany, Switzerland, Austria and Ireland than any other airline. This summer, daily DC-8 jets to Paris —also jet service to Dusseldorf, Zurich, Vienna and Shannon. Or if you're heading for the British Isles, TCA, in association with BOAC, offers up to 37 jet and turbo-prop flights a week from Canada to Britain. Budget with TCA's Fly Now—Pay later Plan for any destination you choose!

See your travel agent or call TCA, EV 2-5141

TRANS-CANADA AIR LINES AIR CANADA

Fulfilling our pledge of continuing leadership...

B-A SENTINEL SERVICE

...leading B-A dealers across Canada now offer SENTINEL SERVICE a complete programme of regular preventive maintenance. Every 30 days your car is examined from headlights to tailpipe and as many as 29 services and inspections are carried out to manufacturers' specifications. Sentinel Service ensures safe, trouble-free motoring ...and costs no more than an ordinary chassis lubrication.

CLEAN ACROSS CANADA

Victoria Daily Times

THE HOME PAPER — Established 1884

Published every afternoon except Sunday by the Times Publishers Limited, 2631 Douglas Street, Victoria, B.C. The Times is a member of the Audit Bureau of Circulations; The Canadian Daily Newspaper Publishers' Association; the Inter-American Press Association; the International Press Institute and of The Canadian Press which is exclusively entitled to reprint the local news published herein, and whose reports may not be used without permission. Rights reserved on special dispatches and features. Authorized as Second Class Mail by the Post Office Department, Ottawa, and for payment of postage in cash.

STUART KEATE, Publisher — BRUCE HUTCHISON, Editor

Impartial Judgment

ANYONE WHO VENTURES TO doubt that Canada's economic prospects are as good as the government says they are must expect to be denounced as disloyal to his country. He is a prophet of Gloom and Doom, hardly better than a saboteur. Even worse, he may be a critic of the Diefenbaker government. Such is the occupational hazard of an election campaign.

What are the true facts of our national situation? They are unlikely to be found in the fierce partisanship of a political campaign, but we can call on an impartial judgment. The stock market, for instance. It is not concerned with the fate of any political party. The men who buy and sell there are using their own money and are concerned with it only. They buy or sell as they consider the business prospects encouraging or discouraging.

Making its impartial judgment, and deaf to the shouts of the hustings, the stock market has re-appraised the situation by one of the deepest plunges since the last war. One can only hope that the market is wrong but no one can say that it is prejudiced.

Another unprejudiced and well informed source is The Financial Post, Canada's leading newspaper of business. Or if The Post has any prejudices they favor the Conservative Party.

This reliable publication has made its own survey of the prospects and reaches an interesting conclusion:

"Evidence is mounting that the current Canadian expansion has only about another nine months of life left in it. This is the growing expectation despite the fact production is rising, profits are gaining and employment is at a new record for springtime.

"If, in fact, business activity reaches a crest by year-end and begins a gentle decline with the beginning of 1963, the present period of growth will have been less than two years long — a repetition of the shorter-than-usual rise of 1958-59 . . . Most ominous portent for business planners in the persistent weakness of the stock market in recent weeks. In the past a substantial decline in stock prices has usually foreshadowed by several months the beginning of a new recession."

Yet Mr. Diefenbaker and his ministers tell us that all is well, that anyone who doubts it is a prophet of Gloom and Doom, lacking confidence in the nation. Actually, such a man may only lack confidence in the government, a very different matter. But that obvious distinction is usually shouted down from the hustings.

Britain's New Liberal Look

THE BRITISH LIBERAL Party's spectacular gains in recent highly significant municipal elections, coupled with distinguished showings in important by-elections, have naturally raised Liberal spirits in England.

The revived optimism, however, is tempered by a realistic assessment of those gains by Liberal stalwarts, particularly Mr. Jo Grimmond, the party leader. They face and acknowledge certain facts.

One of them centres on membership in the British House of Commons. The Liberals hold six seats there, compared to 365 Conservatives and 255 Laborites. Moreover, the Liberals have nothing like the funds of the other parties with which to finance their cause. Nor have they unqualified support from substantial press, radio or television interests. Beyond this, because the party has been out of office for so many years, its "shadow cabinet" is not, at the moment, well-known.

Mr. Grimmond recognizes these facts, but he is not daunted by them. Competent as many consider him, he harbors no personal ambitions to become Prime Minister. His hope is to bring the Liberal party along, during the next five to 20 years, into a position where it might form a government. However long the period, he sees the opportunity to make the Liberals more influential in the management of the country.

While he is leader, Mr. Grimmond says his party will never go to the right. If it achieves up to 25 seats in the next election and is in a position to sway the balance of power, its affinity will be more for Labor than for the Conservatives.

He favors a parliamentary party division between progressives and conservatives—a two-party government—in which he believes Liberalism will become increasingly representative of the bulk of the population. The middle-class is growing, he points out, and its views, he believes, can best be expressed through his political philosophy.

Without defining a hard and fast policy Mr. Grimmond has set out certain general principles.

He thinks the days of the supreme sovereign state are over and that Britain should integrate with Europe economically and politically.

He is against independent nuclear weapons and in favor of strengthening conventional NATO defences.

He is convinced of the folly of industry operating in a continual dog-fight between capital and labor and calls for a new status for labor in industry, with decentralization of industrial power and with the economy geared to expansion. And he agrees with the Liberal concept that a massive new effort must be made to rid Britain of class distinctions.

These are not the views of a starry-eyed optimist. Mr. Grimmond takes an undistorted look at trends and conditions. His leadership unquestionably has been a major factor in the Liberal revival, but he does not regard that revival in terms of immediate assumption of power.

No Dollars, No Trade

THE SUGAR-COATING appears to have melted from Canada's trade with Cuba.

In 1961 Canada sold about $31,104,000 worth of goods to Mr. Castro's country—about double the amount of each of the preceding two years. In recent months, sales have almost dried up—and for a simple reason. Cuba is short of dollars.

Conceivably the trade could be stimulated if the Soviet Union made available more hard currency to Cuba. Unless that happens, a purely commercial transaction which caused some strained feelings between Canada and the United States may be at an end.

"100 . . . 99 . . . 98 . . . 97 . . . 96 . . . 95 . . . 94 . . . 93 . . . 92½ . . ."

A Clear Victory for the Elephants

Times Ottawa Bureau

MR. FLEMING came into office resolved to ease the burdens on a nation which was, he felt, grievously overtaxed. Ease them he did in 1957 by changes estimated to reduce the revenue by $178 millions in a full year. This largesse, unfortunately, was at the expense of a balanced budget.

In the unhappy anti-climax of 1959, the minister had therefore to increase taxes by $352 millions. There were then only minor alterations until last June when he sought to stimulate business with concessions of $100 millions. Another $54 millions were lopped off in the pre-election budget so that Mr. Fleming, by this accounting, was back virtually to the point from which he had started five years ago with such brave hopes.

There is, however, another and simpler way of making comparisons which has the additional merit that Mr. Fleming favored it himself until he became custodian of the treasury. One has only to measure total tax receipts for the various years, which are as follows (millions of dollars):

1957	$4,647.9
1958	4,622.8
1959	4,247.4
1960	4,752.3
1961	5,015.8
1962 est.)	5,157.0

While in opposition Mr. Fleming looked with keen disfavor on the federal sales tax. In 1957-58 this iniquitous levy yielded $703.2 millions. In every subsequent year, except 1958-59, he has reaped more, instead of less, revenue from this source — about $70 millions more in 1961-62 according to the budget papers. The yield from excise tax has also shown a modest increase despite the elimination of excise on automobiles.

Tax reduction would have been a much more practical proposition if the Conservatives had been able to locate the $500 millions of waste that flickered on TV screens in 1957. But after 1958 the will o' the wisp vanished. Here is the record of budgetary expenditures (millions of dollars):

1957-58	$5,087.4
1958-59	5,364.0
1959-60	5,702.9
1960-61	5,958.1
1961-62 (est.)	6,563.4

In his latest burst of confidence, Mr. Fleming has predicted a reduction—of $38 millions — this year. This may be compared with the enormous increase shown in the table above — $1,476 millions.

"Elephantiasis" had been Mr. Fleming's diagnosis of Liberal administration. In 1957, he anounced encouraging progress towards a cure. In 1958, somewhat discouraged, he appealed to Parliament for assistance in his search for remedies. But despite everything, the elephants have continued to multiply. The problem, so baffling to government and Parliament, has now been turned over, not too hopefully, to the Glassco royal commission.

It should be noted in fairness that, when Mr. Fleming complained of excessive spending, his thought was that the government was spending too much on the wrong things. With more careful housekeeping there should, he felt, be more to spend wisely on worthwhile developments.

But administration — the cost of bureaucracy — has not become cheaper. For most departments the budget papers report a separate item, "Administration and General." The comparisons are as follows (millions of dollars):

* * *

Department	1957-58	1961-62 (est.)
Agriculture	$ 2.6	$ 5.2
Citizenship and Immigration	1.9	2.6
Defence Production	10.2	22.4
Defence	19.8	24.0
Finance	7.6	19.6
Health and Welfare	4.5	6.3
Mines and Technical Surveys	2.2	5.1
External	6.5	8.9
Northern Affairs	.9	3.9
Post Office	1.9	2.1
Trade and Commerce	4.4	6.7
Transport	3.7	5.8
Public Works	7.3	15.3
Veteran Affairs	6.2	6.9
Totals for these departments	$79.7	$134.8

The increase is $55.1 millions. As this accounting does not embrace all departments or touch the crown corporations and agencies, it is evident that higher costs have wiped out the savings claimed by Mr. Fleming in his 1957 statement.

There is, however, no point in laboring the argument because the minister has conceded it. In his most recent budget address, he justified his stewardship with a quite different contention. The civil service has increased since 1957 by 11,600 or 1½ per cent per year which is, he contends, a considerably more modest rate of increase than that of Liberal years.

Whether this is true or not and whether the increases are justified or not, the argument is plainly defeatist when placed in the context of the minister's 1957 objectives. Mr. Fleming's battle with the elephant herds has resulted in a clear victory for the elephants.

(Second of a series)

MARKED for READING

SOLEMN SIGHT

There's no stranger sight than that of about forty executives from a soap company—earning between them enough to float a couple of cruisers—standing around in a film studio hanging on to every word of a housewife's boring rendition of how she got through twice the wash but her hands stay soft and lovely.

—J. S. Boddingington, former TV ad-man.

DENNIS THE MENACE

"WHEN THE HANDS ARE LIKE THIS, WHAT TIME A CLOCK IS IT?"

From Our Files

May 29, 1902 — Fernie: Rapid decomposition of 109 bodies so far recovered from the Coal Creek mines necessitated their immediate burial by lantern last night in a common grave.

May 29, 1922 — Ottawa: A delegation of confectioners arrived here today to oppose the new five per cent tax on chocolates and candy.

May 29, 1942 — West Point: An American invasion of the European continent was promised by Gen. George C. Marshall, U.S. Army Chief of Staff at graduating ceremonies here today.

The Reign In Spain

By PATRICK O'DONOVAN

From Madrid

IT is clear that Spain is on the move again. It is not clear how far she is going, how swiftly, or in what direction. The current industrial strikes would be commonplace, hardly worth a paragraph in any other country. In Spain they are being greeted by a thunderous silence in press and radio, and are watched with an anxious care from abroad.

They are the most significant action that has been taken against the regime since it came to power, and yet the Spanish authorities are treating the strikes almost as if their activity were legal. Nor is that the end of the contradictions and obscurities.

The strikes began among the Asturian miners who as a group, are the best paid workers in Spain. The last time they essayed a strike, it was organized by a Catholic youth league. This time, though the local bishop and clergy have given their public blessings to the strikers, the Catholic organizations were taken by surprise.

Indeed, one of the most significant changes in Spain has been the change in the Church. For once, at least a part of it seems to have seen and read the writing on the wall.

Politically, it is divided. A massive part of it still gives its support to the regime, but is yet opposed to its most fascist expression which is the Falange.

A curious, half-secret, intensely perfervid religious organizations of laymen called Opus Dei has infiltrated the highest reaches of government. These are men and women who try, in a very Spanish manner, to live a full Catholic life even while continuing their ordinary lives.

Moral Problems

This means that every problem becomes a moral problem and those inside the Government are driven to agonize over the direction taken by the State. These men tend to regard stability and order as the greatest good, but the gradual liberalization of the regime, the new tolerance of industrial disputes, the new emphasis on social welfare and the fight against poverty is in large part their achievement.

Another part of the Church has all but rejected the regime, because of its injustices, because it is driving all opposition to the extreme Left.

And the most public criticism of General Franco and his policies comes from almost untouchable clerics like the Abbot of Montserrat and the Bishop of Malaga.

Alongside the fierce Spanish faith goes equally ferocious anti-clericalism. It is part of the complication that Spain produces the most intelligent and devoted Catholics in Europe in an organization that betrays all the languors and timidities of a State Church.

It is impossible to make a coherent pattern out of the Church in Spain and yet its influence on the future is likely to be decisive if only because the political parties are so disrupted.

The fact is that the pressure of autocratic government is being lifted a little. And when such pressures are lifted strange things occur. The almost invariable reaction is not a sigh of relief but an upsurge of anger and activity. The strikes, the preaching of angry priests, the demonstrations of students against Opus Dei, the manifestos drafted by Communists and approved by Catholics, Liberals and Socialists, are the first stirrings of political life in limbs that have about atrophied under the weight of the regime.

Inviting Idea

Most Spaniards today are tired of their isolation. The fact and the idea of Europe suddenly looks inviting. The request of the Spanish Government to open negotiations for an associate membership of the Common Market was met, in February, by a barely courteous acknowledgement.

Spain would again be a member of the European family and most intelligent Spaniards realize that she would not be welcome in her present garments.

The strikes are not rebellion. They are genuinely economic in origin. But they do represent an unexpressed demand for rights enjoyed by other workers. The interest they have evoked over the mountains is a proper recognition of their significance.

The support accorded by a part of the Church is a sign that the more liberal clerics recognize that time is not on their side. The comparatively gentle reaction to the police and the Government is evidence of profound change in the face of internal pressure. Very few in Spain want revolution. Almost all are hungry for change.

(London Observer Service)

Socialist Doctrine Has Become Largely Irrelevant . . . a Generation Out of Date

Herewith is an excerpt from an important address delivered by WALTER LIPMANN to the American Law Institute in Washington, D.C.

IN my view, in the past year or so the world balance of forces has, I venture to say, become rather more favorable to the Western community. I know from my newspaper experience how risky it is to be optimistic, and I know that the prudent man who wishes to play it safe will always lean to Cassandra, never to Pollyanna. For if Cassandra is right, which I am sorry to say is all too frequently, the man becomes without any trouble at all a true prophet. If, on the other hand, Cassandra is wrong, everyone is too well pleased to remember what he said.

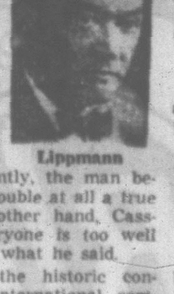

Lippmann

Nevertheless, in the historic confrontation between international communism and the Western society our position is, I believe, improved.

I could provide you with plenty of gloom about what lies ahead in South America, in Africa, and perhaps in South Asia. And in regard to the problems of the less developed, emerging nations I make no concessions at all to Pollyanna.

But what seems to me to have become better is the relationships of power between the two great centres of power on this planet, and quite briefly and of course by simplifying much I shall try to tell you why I think so.

I shall be so rash as to say that primarily and fundamentally, the balance of military power is now very considerably in our favor.

Indeed I am told by those whose expertness I most respect that the West, and at the centre of it the United States, is now much stronger than the Soviet Union, unless the Soviet Union achieves a great scientific break-through in the next series of nuclear tests—for example an anti-missile or a bomb of decisive size which cannot be repelled. But for such developments our lead in the race of armaments can be called decisive.

To be sure, we cannot be absolutely certain of this. There may, for example, be undisclosed political weaknesses in the West. Most certainly our military strength is the very last thing to talk about boastfully. I have hesitated a long time whether it is proper to talk about it at all.

It would be tempting the gods to boast of it and in fact it should be talked about only with the greatest reserve and humility. But I am speaking of it because it is now the controlling fact in the world situation, and must therefore be known to those who form opinions if they are to understand the world situation today.

There is good reason to think that it is well understood in the highest places in Moscow. The best evidence of this is twofold.

There is the prudent moderation of Soviet policy in Berlin and Southeast Asia, there is the stubborn refusal of the Soviet government to sign a treaty to ban nuclear tests. That refusal represents a reversal of Soviet policy, and it is due, I believe, to the realization in Moscow that the Soviet Union is behind in the race of armaments.

That is why the Soviets broke the moratorium and that is why they are preparing new tests. Their scientists and generals are hoping for a scientific break-through which would change radically and quickly in their favor the balance of power.

Our own testing, I should add, is designed to reinsure our present nuclear superiority against the chances of such a Soviet break-through.

It is probable that the Soviet government will not sign a treaty until and unless it has convinced itself that, as so many American scientists believe, no break-through, which will be decisive in a military sense, is likely to be achieved from the atmospheric tests.

At the moment the test negotiations are deadlocked. Mr. Khrushchev is listening to Russian scientists who believe that a break-through is possible, and Mr. Kennedy cannot overrule the American scientists who tell him that a Russian break-through is not impossible.

In the meantime, there are strong indications that Soviet foreign policy is slowly adjusting itself to the realities of nuclear power. I am thinking particularly about Berlin and about Southeast Asia.

One might say that in the field of nuclear danger both Berlin and Southeast Asia have to a very considerable degree been defused. Neither side is ready to face the risks of pushing the other into a dead end street from which there is no exit except by a humiliating surrender or a suicidal war.

I ascribe this improvement to the success of the President in using our superior strength, which he has helped to reinforce, to promote an accommodating and conciliatory and resourceful diplomacy. Power exercised with restraint and magnanimity is a great persuader in human affairs.

On the plus side for the West, I would put next the brilliant recovery and the growing unity of Western Europe. So rapidly has the standard of living been rising that the Soviet Union no longer has the Communist and the far left parties, with their constituency among workers, farmers, professionals, and intellectuals, strong and reliable instruments of political power inside the continental countries.

The Soviet Union still has influence, of course, but what she has lost is the power to intervene effectively in the internal affairs of Western Europe.

Because of the great growth of wealth since the war, the developments in Italy, for example, are spectacalar. Not only has the Italian left split—the Socialists are no longer allied with the Communists in opposing the government, which is liberal and progressive—but in the Communist party itself there is a split between the true believers, the so-called Stalinists, and the younger and more liberally minded men.

One of the most interesting developments in the new and buoyant Western Europe is that the Socialist parties in Germany, France, Italy and Great Britain are finding that traditional socialist doctrine has become largely irrelevant. It no longer fits the facts of life. It is a generation out of date.

Some of the old socialist doctrine, in particular the welfare state, has been adopted. Much—particularly the public ownership of the means of production—has been bypassed and surpassed by the new European economy which is proving to be highly productive and is creating an affluent European society.

I would name next in my list of favorable developments a byproduct of this new European postwar economy. To the less developed nations it is offering a third way to become more productive and to raise their standard of life.

They do not have to plunge themselves into a totalitarian system. The new nations do not want to do this. And the alternative is no longer that they should try to imitate vainly our own special American kind of individualistic free enterprise. For the undeveloped and crowded nations it is altogether impossible to duplicate the American economy.

The example of free but planned economy which comes from the new Europe, is backed by the growing Western accumulation of wealth.

This is making it no longer necessary to assume—as perhaps it was necessary even ten years ago—that for the poorer and backward peoples there is only one quick solution to their misery, which is to follow the example of the Soviet Union, which raised itself from poverty and chaos to world power in forty years.

Gerald Waring ... REPORTING

SAINT JOHN, N.B. — The people who cling to the rocky slopes of this promontory jutting into the Bay of Fundy marked Loyalist Day the other day. That's the anniversary of the landing in 1783 of Tories who had been run out of the 13 colonies by George Washington's bully boys.

These Tory DPs laid a solid Tory foundation for the constituency of Saint John-Albert. So solid that it would take a political tide comparable to that of old Fundy itself to stop Tory candidate Tom Bell from winning a trip back to the House of Commons.

The only Liberal in recent political history who had such a tide is a gay, loveable Irishman named Danny Riley. He was defeated in 1953, and declined the Liberal nomination this year. Officially the reason was the pressure of his legal work. But just as easily it could be Riley's measure of Liberal chances here.

However, Bell won't get an acclamation. The Liberal candidate is an energetic young entrepreneur named George Urquhart who's nothing if not game.

* * *

Another politically interesting fact here is the failure of the splinter parties to make any real impression. This is a seaport and [illegible] no sign of swinging to the New Democrats.

Then too, close to a fifth of the population is Acadian, the result of an influx that started during the war. But I'm told that the Social Credit Union des Electeurs which is causing the Liberals some anxiety in Quebec is a negligible factor here and elsewhere in New Brunswick. The Acadians may be less easily led from their traditional Liberal partisanship than their cousins, the French-Canadians.

Interesting item No. 3: here, as elsewhere in New Brunswick, persons whom I recognize as strong Conservative partisans admit privately and reluctantly that they are disappointed in John Diefenbaker and his government.

Political partisanship down here is bred in the bone. Families are Conservative or Liberal, and tend to stay that way. So those Tories who admit their dissatisfaction with Diefenbaker likely will still vote Conservative, with the alternative choice of not voting at all.

The dissatisfaction does not yield easily to analysis. Partly it seems to be realization that the prime minister is just not their kind of Conservative. And partly it may be that New Brunswick Conservatives, and perhaps Tories elsewhere as well, are the victims of their own party's propaganda.

* * *

In all the election campaigns between 1940 and 1957 they had agreed with their leaders' damnation of the Grits as the greatest bunch of scalawags ever to grasp power in Ottawa. They hailed the Tory victory as the start of the millennium — but in five years their great expectations have not been realized.

The Diefenbaker image has lost so much [illegible] Conservatives will do well to take five of the province's 10 seats on June 18. That would be a loss of two — and with a strong Liberal tide the loss will be three or four.

The appeal of the candidates themselves is unusually important because, while Lester Pearson is accepted, his image here is not such as to whip up much enthusiasm to "follow Mike." The two big wheels won't swing New Brunswick, but the best of the local little wheels will swing their ridings.

THE LIGHTER SIDE — By DICK WEST

The Texas Name-Game

WASHINGTON (UPI)—A number of my colleagues, who lack the advantage of having been born in Texas, have come to me for clarification of the Billie Sol Estes case.

West

It is not so much that they are confused by the complexities of his grain storage and cotton acreage operations. Anyone in Washington can find more complex things than that to be confused by.

What puzzles them is how Estes came to get a name like Billie Sol.

Some have suggested that his affairs would never have attracted so much public attention if he had been christened Mortimer, or Outer-Bridge, or something of that sort.

Such an assumption implies that Billie Sol is an unusual name, which, of course, it isn't. At least, not in Texas.

If it is regarded as a curiosity in the other 49 states, that is because the other states are somewhat provincial.

Estes and I are native of the same region, and to me his name sounds as commonplace as mine would to him. We are both products of a custom which I regard as wonderfully logical.

It takes cognizance of the fact that if you name a boy Robert, Alan, Joseph, Thomas, James, Samuel, Albert, Ernest, Philip, Henry, Kenneth, Edward, Michael, Benjamin or Stephen, he will likely be called something else.

So why not just name him Bob, Al, Joe, Tom, Jim, Sam; Ernie, Phil, Hank, Ken, Ed, Mike, Ben or Steve and be done with it?

Since the woods already are full of Bobs, Toms, Jims, etc., some parents take the next logical step and given their sons double names to aid in identification.

My own parents decided a single name would suffice, but I grew up with an assortment of Bobby Toms, Billy Bobs, Jimmy Joes, Sam Jacks and Tommy Rays.

As for Billie Sol, if I am not mistaken he is the nephew and namesake of a doctor whose first name was Sol.

The only drawback to this system of nomenclature is that if you ever move to some less enlightened area, you're in trouble.

I have spent a goodly part of my adult life explaining to credit offices and tax investigators that my name isn't my nickname. But they still seem to think that I am trying to pull a fast one.

My other difficulty is with people who arbitrarily change my name to what they think it ought to be. This has required a lot of straightening out over the years.

Texans who have these simplified names will find that life is much easier if they (1) stay in Texas and (2) stay out of the fertilizer business.

HOME GARDEN — BY JACK BEASTALL

Be Ruthless! It Pays Off

Readers who are growing strawberries from seed for the first time have now reached the what-to-do-next stage.

Jack

For the uninitiated, these seed-grown kinds are selections from the superbly flavored wild alpine strawberry under such names as Baron Solemacher, Mont Rosa, and so forth.

Seed was sown in late January and the plants are now jostling each other to make room for their six or seven leaves. The next step will be to set the plants into a prepared bed outdoors.

The soil should be well prepared, that is, broken reasonably fine, and some humus or peat moss added to hold moisture and give a loose soil for the young roots. Fertilizer is not needed for strawberries.

Six inches apart each way will be ample spacing for the present, and the next job will be the removal of all blossoms until the plants are well established, which should be around the end of July.

After Aug. 1, fruit is allowed to form and then comes the thrill of tasting, comparing habit of growth and fruiting, also the discarding of those plants giving poor flavored fruits or no fruits at all, those which produce runners (they never fruit well), and those which fail to hold their fruit well above the foliage.

This removal of unsuitable plants is called rogueing, a job that must be done ruthlessly to most perennial plants grown from seed.

The survivors may be few or many, but they will be the pick of the sowing, and these plants will go into the permanent bed at a 12-inch spacing in rows 18 to 24 inches apart. Early spring would be best for this job as it avoids frost heaving over the first winter.

After two years, the plants can be divided to increase the stock, for these alpines produce a number of separate crowns and a large plant, when lifted and cleaned of soil, falls apart into six to 12 new plants which can be replanted.

WEATHER SYNOPSIS

CITY'S WEATHER RECORD

Sunshine, 1962	722.1 hrs.
Last year	632.2 hrs.
Normal (30 yrs.)	772.8 hrs.
Precip. to date	8.95 ins.
Last year	17.17 ins.
Normal (30 yrs.)	11.86 ins.

SYNOPSIS — Cool, cloudy weather with scattered showers is in store for the province Wednesday. There may be some improvement on the north coast Wednesday and there will be some sunshine through the clouds in most sections both days. The weather is being controlled by a large slow-moving system and any real improvement in southern parts does not appear likely for two or three days at least.

DOMINION PUBLIC WEATHER OFFICE 9 A.M. FORECASTS
Valid 'till midnight Wednesday

Victoria: Variable cloudiness with a few showers Wednesday. Little change in temperature. Wind southwest 15. Low tonight and high Wednesday 45 and 60.

Vancouver - Georgia Strait: Mainly cloudy and cool with a few showers Wednesday. Light winds. Low tonight and high Wednesday at Vancouver 45 and 60. Nanaimo 40 and 60.

West Coast: Cloudy and cool with showers Wednesday. Light westerly winds. Low tonight and high Wednesday at Estevan 45 and 52.

TEMPERATURES YESTERDAY

	Min.	Max.	Prep.
Victoria	45	60	Nil
Normal	48	62	--
ONE YEAR AGO			
Victoria	50	66	Nil
ACROSS THE CONTINENT			
St. John's	38	54	--
Halifax	46	67	--
Montreal	50	77	--
Ottawa	51	75	--
Toronto	51	74	--
Port Arthur	46	62	.01
Winnipeg	58	72	--
Regina	53	65	.42
Saskatoon	50	68	trace
Medicine Hat	55	76	--
Lethbridge	46	67	.01
Calgary	42	59	.01
Edmonton	51	66	.16
Kamloops	50	73	.02
Penticton	53	72	--
Vancouver	43	66	.04
N. Westminster	45	61	.22
Nanaimo	43	61	--
Kimberley	48	65	--
Prince Rupert	43	51	.09
Prince George	43	63	.07
Fort St. John	41	63	.07
Whitehorse	38	56	--
Seattle	45	60	.02
Portland	48	65	--
Chicago	71	78	--
San Francisco	50	65	trace
Los Angeles	57	68	--
New York	57	66	--

World temperatures (based on observations taken at midnight, PST): London 41, Paris 45, Rome 59, Berlin 50, Stockholm 50, Moscow 75, Madrid 48, Havana 78, Tokyo 72.

U.S. temperatures (highest readings for Monday): Anchorage 45, Las Vegas 83, Phoenix 81, Washington 62, Honolulu 85.

Sunrise, Sunset Wednesday
(Pacific Standard Time)
Sunrise 4.18 Sunset 20.06

TIDES AT VICTORIA
(Pacific Standard Time)

	Time H.M.	Ht. Ft.	Time H.M.	Ht. Ft.	Time H.M.	Ht. Ft.	Time H.M.	Ht. Ft.
29	06.04	4.3	11.30	5.9	17.01	4.6	23.49	8.6
30	06.46	3.2	13.04	6.0	18.02	5.4		
31	00.11	8.9	07.28	2.1	16.20	6.6	18.54	6.1

TIDES AT FULFORD HARBOUR
(Pacific Standard Time)

	Time H.M.	Ht. Ft.	Time H.M.	Ht. Ft.	Time H.M.	Ht. Ft.	Time H.M.	Ht. Ft.
29	01.02	10.9	08.06	4.5	14.14	7.9	19.55	6.0
30	05.33	10.8	08.41	3.2	15.39	8.5	19.58	6.9
31	02.01	10.7	09.18	2.1	16.43	9.4	21.02	7.7

Dr. MacKenzie Heads Institute on ECM

SACKVILLE, N.B. (CP) — Dr. A. M. Norman MacKenzie, retiring president of the University of British Columbia, has been named chairman of this year's Mount Allison Summer Institute. The institute, to be held Aug. 16-18, will deal with the subject of Canada and the Common Market.

TODAY'S BEST FROM EUROPE

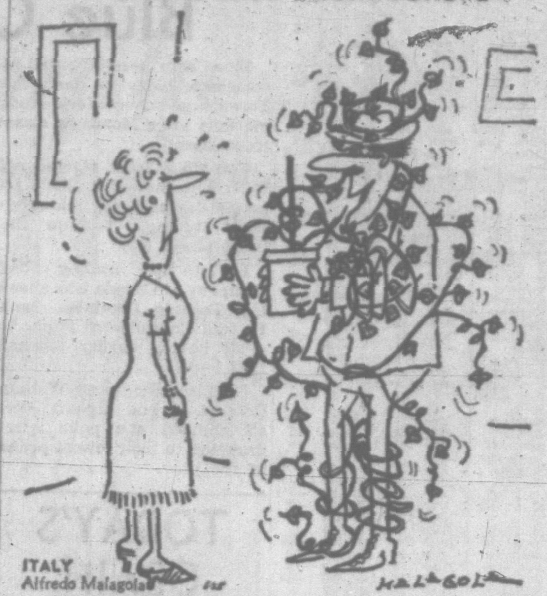

ITALY
Alfredo Malagola

"They told me at the greenhouse that it was rapid growing:"

IT MAY SPARK REVOLT

Let Chinese Starve U.S. Seems to Say

By HAROLD MORRISON
Canadian Press Staff Writer

Some crocodile tears are being shed by the United States government for the hungry people of Red China.

While U.S. authorities publicly say they wouldn't like to see the Chinese starve, there's a widespread private hope in the administration that the food and economic shortages on the mainland will become worse.

The reasoning goes like this:

NEWS ANALYSIS

The greater the suffering of the masses the greater the possibility of an internal uprising to crush the Communist regime which has caused the U.S. and the West so much anguish in the Far East.

On this basis, there will be no sudden rush by the Kennedy administration to pour surplus food into areas where the easing of hunger pangs may benefit the Mao Tse-Tung leadership.

PROBLEM GROWS

Despite large grain imports from Canada, Australia and other countries, hunger is likely to continue for at least another two years, maybe longer. In a land of some 700,000,000 people, the number of mouths to feed is estimated by the U.S. to have increased by about 90,000,000 in the last five years.

Chinese food production is reported no greater today than it was five years ago—and there was grumbling about shortages then.

Some of Kennedy's aides indicate intensified shortages in China will enhance the U.S. bargaining position in the Far East. The U.S. may be able to use food to free American prisoners known to be held on the mainland and may even be able to exact an agreement from the Reds to reduce tensions in that turbulent area.

How Canada Built A Giant Road

It wasn't easy! A river had to be moved 350 feet. Artillery was used to halt avalanches. In June Reader's Digest ride with Lawrence Elliot, first man to drive the ocean-to-ocean, $200,000-a-mile Trans-Canada Highway. You'll discover how this new road linking all Canada was forged. Get your June Reader's Digest — 40 articles of lasting interest — at your newsstand today.

WED.
8.15 P.M.
Meet and Hear Your Victoria Liberal Candidate
FOSTER ISHERWOOD

You're Welcome to This Important Meeting
★ Guest Speaker: Ald. M. Griffin
Chairman: Mr. Taylor Spittal
BOILERMAKERS' HALL
On Esquimalt Road
Victoria Liberal Ass'n.

Public Too Scared of Isotopes Must Be Educated Panel Says

OTTAWA (CP)—A panel of atomic experts agreed here Monday that misguided fears are preventing greater public use of one of the most useful of all the phenomena discovered by man—radioactive isotopes.

The panel agreed that there must be greater education of the public to bring about an awareness that there is no danger of atomic radio-activity through proper use of isotopes. Members said this could be accomplished through the press, radio, television and in educational journals such as business magazines.

E. W. Leaver, president of Electronic Associates Ltd., Canada, said it is ironic that concern over negligible radioactivity should preclude the use of isotopes which could provide a very real improvement in industrial safety.

Radioactive isotopes are used for food preservation, to detect flaws in castings, to guide machines in processing of materials, to improve accuracy of production methods and for many types of research.

"In view of the tremendous number of applications that ex-[illegible]grettable that newspapers, magazines and pamphlets have thoroughly indoctrinated the public with a terrible fear of radioactivity," Mr. Leaver said.

He said man has always existed in a sea of radiation and has managed to survive successfully. It was ludicrous that small amounts of man-made radiation could be viewed with such alarm.

SAME-DAY MONEY!

Now you may get the money you need the day you need it! Call your nearby Pacific Finance Moneyland office before [illegible] much money you want and why. If your loan is approved, you'll be able to pick up your money before 5:00 p.m. the *same day*. Why wait? Call now. PF service is always quick, courteous, and fair.

P[illegible] MONEYLAND PAYMENT PLAN

20 Monthly Paym'ts	Cash You Get	30 Monthly Paym'ts	Cash You Get
$20	$327.43	$22	$506.94
25	412.64	30	708.13
35	587.82	40	962.84
40	676.48	50	1,222.91

Other amounts up to $3,000.00 with up to 36 months to repay.

PACIFIC FINANCE MONEYLAND
© Pacific Finance Credit, Ltd.

Room 210, Scollard Bldg.,
1207 Douglas Street EV 5-2401
John S. Waldie, Mgr.

ALUMINUM
Window Screens
Rollup Screens
Screen Doors
Sliding Screen Doors (Patio)
Awnings
Storm Windows
Measured and Installed
Humphrey Windows Ltd.
751 Discovery EV 2-0912

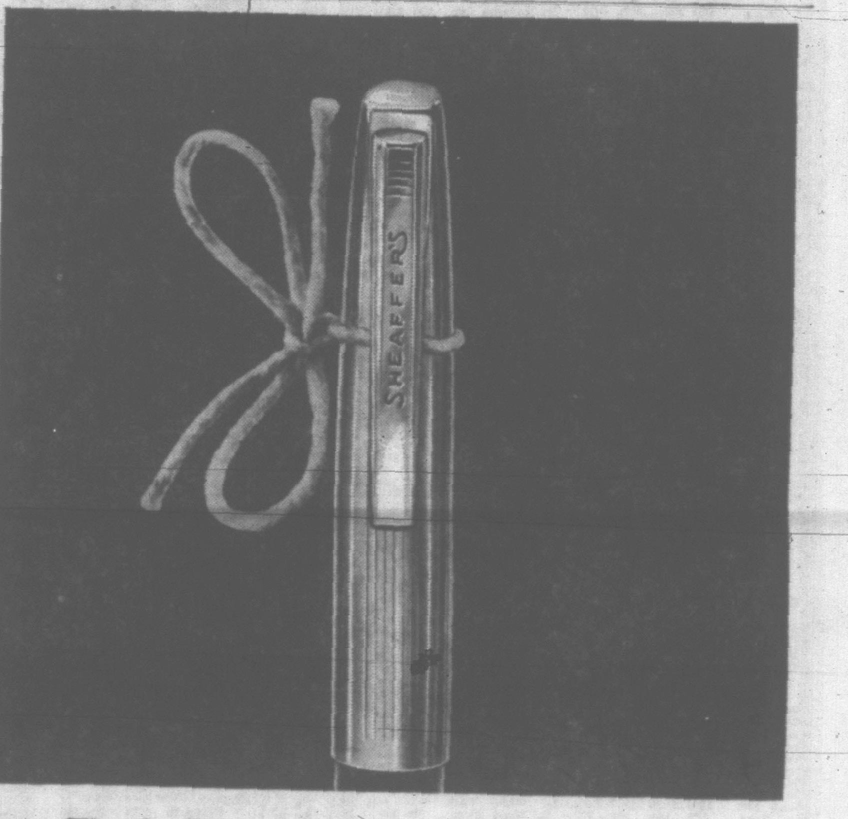

The ballpoint with the built-in memory

Gone are ink-spotted pockets! Sheaffer's "Reminder" clip ballpoint has a built-in memory. When you forget to retract the point . . . the pen remembers for you. It won't clip on when the point's extended. Another Sheaffer exclusive: the new Dokumental "303" Skrip refill, gives you 10 long miles of clean, crisp writing.

Sheaffer's "Reminder" clip ballpoint . . . looks like a million, costs from $1.95.

SHEAFFER'S
...prove their precision
...in writing

W. A. SHEAFFER PEN CO. OF CANADA, LTD., GODERICH, ONTARIO

Is your car past its prime?

a termPlan loan

means ready cash for a car or any other big purchase

. . . puts buying money in your pocket on a low-cost, businesslike basis. Next time you wish to finance a car, a TV set, a washing machine, or need money for doctor's bills, or taxes...*any* reasonable purpose...compare the cost of a Royal Bank termPlan loan. *You may find yourself saving considerable money in interest charges! Borrow up* to $3,600, take up to 36 months to pay back in regular instalments. *And the loan is life insured.* Get the simple facts in your termPlan loan booklet, at any Royal Bank branch.

ROYAL BANK

FULL TORONTO TRADING

WALL STREET TICKER LAGS

With the ticker tape at New York running nearly two hours late, final quotes and closing averages for Wall Street were not available at press time.

Volume on Wall Street was expected to shatter Monday's record.

TORONTO CLOSING STOCKS
By The Canadian Press
Toronto Stock Exchange—May 29

Complete tabulation of Tuesday's transactions. Quotations in cents unless marked $. z—Odd lot. xd—Ex-dividend. xr—Ex-rights. xw—Ex-warrants. Net change is from the previous board-lot closing sale.

INDUSTRIALS

A—B

Stock	Sales	High	Low	Close	Net Ch'ge
Abitibi	6640	$44¼	41¼	44	— ½
Abit pr	25	$25¼	25¼	25¼	+ ⅛
Acad-Atl	6630	$14½	13¾	14	— ½
Acad-Atl A	z5	$23¼	23¼	23¼	
Alta Dist	3700	210	200	210	—10
Alta Dis vt	5000	180	170	175	—5
Alta Dis w	2600	80	75	75	—16
Alta Gas	12330	$27¼	24¾	27½	+1½
Alta Gas pr	305	$108½	107¾	107¾	—1¼
Alt Gas B pr	205	$107½	107	107	— ½
Alta Gas w	12795	$11	890	11	+1½
Alta Nat	800	$16¼	16	16	— ½

K—N

Stock	Sales	High	Low	Close	Net Ch'ge
Kelly D A	1395	86	5¾	6	
Kelly wts	1100	245	225	235	—15
Kelvinator	800	$9½	9	9	— ¼
Labatt	4498	$12¾	12	12½	— ½
Lafarge wts	210	130	130	130	
Lakeland	3805	235	225	225	—5
LOnt Cem	4800	325	295	315	
LOng Cem p	175	$10¼	10⅛	10⅛	— ⅛
Lambtn L	90	$32	32	32	
Laura Sec	145	$17	17	17	
Lau Fin A	1765	$14¾	14	14⅝	+ ¼
Lau Fin 6¼	120	$21	21	21	—1
Lau F 125	575	$21½	20¼	20¼	—1¾
Lau F 200	50	$41½	41½	41½	—1½
Leland	9042	$10½	8½	10	+ ½
Levy	3772	$15⅛	14	15⅛	— ⅛
Levy pr	300	$22¾	21⅝	21⅝	—1⅛
LobCo A	9004	$8⅞	7⅝	8½	+1
LobCo A w	11200	220	165	210	—5
LobCo B	2460	$8⅝	8⅝	8⅝	+ ⅛
LobCo pr	125	$49⅞	49½	49⅞	
LobG 1 pr	100	$32½	32⅛	32⅛	— ¼
LobG B pr	50	$32	32	32	— ½
Lorado	400	85	85	85	—10
Loeb M	2035	$12¾	12	12⅞	— ¼
Maclaren A	100	$18⅛	18⅛	18⅛	—2½
Maclaren B	z30	$22	22	22	
MB PR	11028	$19	17	19	+ ⅛
Maher	250	$26¾	26⅛	26⅛	
MLf Gard	100	$31	31	31	—1
M Leaf Mill	435	$13	12¾	13	
Mass-F	35425	$11⅛	10	11	+ ⅛
Mass-F pr	10	$108	103	103	—2½
Mass-F 5½	460	$106	106	106	— ½
Maxwell	500	185	175	175	—15
MEPC	2300	240	235	235	—5
Met Store	2450	$7½	7	7½	
Met Store p	320	$21½	21⅛	21⅛	—1
Mex LP	245	$11⅝	11½	11⅝	
Mid Pac	500	375	375	375	—75
mid West	3500	165	150	160	—5
Milt Brick	200	265	265	265	
M Cont A	100	$7¾	7¾	7¾	— ¼
Molson A	325	$26	25	26	
Molson B	145	$26½	25	26	—1
Molson pr	300	$43½	43	43½	+ ½
Mon Foods	1270	$9½	8	9½	— ⅛
Mont Loco	390	$13½	13¼	13½	— ½
Mont Trst	475	$81	79	79	—4
Moore	7611	$51⅛	48¼	51⅛	+ ¾
Nat Cont	2035	475	450	450	—25
Nat Drug	1500	$16½	15¼	16½	+ ½

In addition to the Canadian Press report of the full Toronto trading, market quotations are also supplied by Canadian Investment Dealers' Association, James Richardson & Sons, Hugh Mackay & Co., A. E. Ames & Co., Hagar Investments Ltd. and T. H. Burns & Co.

Stock	Sales	High	Low	Close	Net Ch'ge
Cusco	4000	3½	3½	3½	
Daering	10000	9	9	9	
D'Aragon	3000	18	17	17	—1
Deer Horn	1000	18	15	18	+2
D'Eldona	1500	8	8	8	—1
Delhi Pac	26750	63	55	62	+3
Denaite	2185	40½	40¼	40½	
Denison	10060	$10¾	980	10⅝	— ⅛
Dickenson	6033	385	375	375	—15
Dome	230	$28⅛	28	28	— ⅛
Donalda	6550	7	6	6	—1
Duvan	9200	12	11½	11½	—1½
East Mal	2900	223	220	220	—7
East Sull	1965	168	155	160	—15
Elder	13600	170	120	140	
Eldrich	2000	8½	8½	8½	— ½
El Sol	5000	7	5½	7	+1½

F—J

Stock	Sales	High	Low	Close	Net Ch'ge
Faraday	2500	168	160	161	—4
F'west T	3000	8½	8½	8½	—1½
Fatima	7000	20	17	20	
Francoeur	5000	7	6	6	—1½
Frobisher	16500	14	13	13	—1
Geco Mines	4843	$25	23	25	+ ½
Genex	5500	9	9	9	+1
Gnt Mascot	600	77	77	77	—4
Giant YK	1007	$11⅞	11⅝	11⅝	
Glenn Uran	2000	5½	5½	5½	
GF Mining	14000	16	15	16	— ¼

Stock	Sales	High	Low	Close	Net Ch'ge
Pamour	4010	91	90	91	+1
Paramaq	2000	9½	9½	9½	
Patino M	3700	850	835	850	
Peto	910	355	340	355	
Pax Int	23630	28	18½	22	+1
Per Expl	1333	12	12	12	
Peerless	15000	25	24	25	+ ½
Perron	1000	11½	11½	11½	+ ½
Pick Crow	4000	66	64	64	—2
Pitch Ore	18900	8	6	8	—1
Placer	1350	$23⅝	22½	23⅛	— ⅛
Pow Rou	1000	32	32	32	
Preston	1499	630	610	610	—30
Pros Air	1600	50	46	50	+6
Que Ascot	1000	8	8	8	
Que Chib	10600	19	16½	18	—2
Que Lab	11000	6	5½	6	
Que Lith	2000	260	240	250	—15
Que Man	500	19	19	19	
Q Metgml	3000	15	13	15	—3
Q Metal	14500	90	86	90	
Qunston	1000	15	15	15	
Quemont	625	980	950	980	+30
Radiore	7800	43	38	43	+2
Raglan	19800	53	45	53	
Rayrock	25600	85	78	83	—1
Realm	6000	10	9	9	—1
Renabie	500	225	225	225	—10
Rexspar	10600	10	9½	9½	— ½
Rio Algom	11591	940	910	940	—15
Rix Athab	11200	35	25	35	+9
Roche	5500	7½	7	7	— ½
Rockwin	1500	15	14	14	—1
Ryanor	8500	11	10½	11	—1
San Ant	1070	180	170	179	+9
Sand Riv	27000	4½	4	4½	— ½
Satellite	7500	19½	19	19	+ ½
Sherritt	21770	360	325	360	+15
Silvmaq	12800	20	18	20	—2½
Sil Miller	3000	34	32	34	—1
Siscoe	14125	159	140	154	—6
Starratt	14500	6	5	5	
Steep R	19240	585	540	575	—10
Sturgeon	4700	21	20	20	—2
Sud Con	11000	7	6	6	—1
Sullivan	2260	146	145	145	—10
Sunburst	7000	12½	11	12	
Sylvanite	1800	9½	9	9	— ½

T—Z

Stock	Sales	High	Low	Close	Net Ch'ge
Taurcan	4000	35	31	31	—3
Teck-H	3705	151	150	150	
Temag	2900	90	84	84	—6

MINES

OILS

Stock	Sales	High	Low	Close	Net Ch'ge
Ranger	5400	110	110	110	—2
Sarcee	3705	87	55	87	
Secur Free	2805	490	425	490	—10
South U	11500	11	10	11	
Sooner	6500	12	11	12	
Stanwell	500	26	25	25	—1
Tidal	20600	139	118	131	+11
Triad Oil	5910	150	140	150	
Union Oil	1570	$9½	8	9½	— ½
U Canso vt	500	125	125	125	
UN Oils	57127	145	129	145	+10
UN Reef P	550	21	21	21	
Wespac	4510	11½	11	11	—1
Wsburne	14500	61	60	60	—1
Wstates	3600	590	535	590	—10
W Decalta	12020	92	78	78	—22
Windfall	3500	15	15	15	—1
Yan Can	61850	8	6	8	
Curb					
SW Pete	200	161	161	161	—1

Total Sales 4,966,000

TOP TRADERS

MOST ACTIVE TORONTO STOCKS
By The Canadian Press

Real Estate Firm Buys Hilton Hotel

NEW YORK (AP) — The Hilton Hotels Corp. has agreed to sell the 1,000-room Savoy Hilton Hotel to the real estate firm of Webb and Knapp.

An announcement said Hilton will continue to operate the 30-storey Fifth Avenue landmark for five years. The hotel, built in 1927, originally cost about $17.8 million.

VANCOUVER—NOON TODAY

NEW YORK CLOSING PRICES

MONDAY

Blue Chips Feature Comeback

Blue chip issues paced a comeback today on both the Toronto and New York stock markets after Monday's disastrous slump.

Toronto market started off badly but showed a sharp recovery during heavy mid-afternoon trading. Toronto finished ahead 5.27.

In late day trading Steel Company of Canada was ahead 1⅛, Toronto-Dominion Bank 1½ and Consolidated Paper ¼ —all having earlier touched 1962 lows.

Distillers Seagrams, Walker-Gooderham and Algoma Steel all climbed one point after dropping to their lowest prices of the year.

Losers included Canada Cement and Interprovincial Pipe Line, both down 1¾, Dominion Foundries and Steel, down 1½ and Abitibi off ½.

In base metals International Nickel advanced 3½ to 69½ after earlier dropping to a 1962 low of 64½. Hudson Bay Mining and Noranda both bounced back from new lows to show gains of 1⅛ and ⅞ respectively.

Among western oils Calgary and Edmonton declined 1⅜ and Hudson's Bay ⅛, while Pacific Petroleum rose 1¼.

VOLUMES SOAR

Many blue chips rebounded in hectic trading late this afternoon as volume soared to one of the greatest totals in stock market history. Steep early losses for the list as a whole were cut sharply as the market showed a mixed trend.

Turnover for the day was estimated roughly at 12,000,000 compared with Monday's 9,350,000, which was the heaviest since Oct. 28, 1929.

A large number of high quality issues which had been battered down to their lows snapped back dramatically while elsewhere in the list big losses were still being shown.

Recovering from sharp declines, American Telephone was up half a dozen points, Du Pont [illegible] about 2, Standard Oil (New Jersey) more than 4.

Delayed in opening until the afternoon, International Business Machines soared 26 points.

The ticker tape ran 88 minutes late—a record which beat Monday's lag of 69 minutes which was the longest previous lag in the 32-year history of the high-speed ticker.

While many of the most important stocks on the big board were showing amazing turnabouts, the Dow Jones industrial average was down 13.69 at noon.

AT MONTREAL — Key issues turned around and steamed upward as abruptly as they had dropped off on the exchange today.

After falling to a low of 65 today, International Nickel rose to 70, up 3¼, on the day. Stelco was up a point at 17½ and Noranda added a point to 59 after dropping to 56 this morning. Pacific Pete added ½ to 11¾ and Trans-Mountain Pipe Lines rose ¼ to 14.

AT VANCOUVER—Today's trading was heavy. Peso rose to $1.15. Bethlehem Copper fell to $2.05. Giant Mascot dropped to $1.05, and Granduc went up to $2.85. McKinney fell to .52, while Mt. Washington rose to $1.15. New Indian went at .31, and Western Mines stopped at $2.15 after a low of $1.76 earlier today.

TODAY'S GRAIN

WINNIPEG (CP) — Maximum advances of 15 cents in flax and 10 cents in May rye were recorded today towards the close of active trading on the Winnipeg grain exchange.

Limit gains for the day resulted in evening out orders in connection with closing out of May contracts. Offerings continued light.

Deferred months of all grains were irregular.

Good rains in the prairie grain belt resulted in some selling and grain prices rallied from time to time with the strengthening security markets and higher Chicago prices.

Export interest was quiet but trade reports indicated further parcel lots of Canadian rye sold to West Germany.

Class Two, IWA, and domestic wheat prices, basis Lakehead were all up ¼ from Monday's close.

	Open	High	Low	Close
Rye—				
May	---	168	164	167⅞
July	---	145¼	140⅝	144⅞
October	---	135⅞	133½	135⅝
Oats—				
May	---	96	94½	95⅞
July	---	95¼	94⅝	95⅝
October	---	88½	87¼	88
Barley—				
May	---	139½	137⅞	138⅝
July	---	134⅝	132⅞	134⅞
October	---	128	128	127⅞
Flax—				
May	---	429½	429½	429½
July	---	372¼	368½	371
October	---	356	354	354¼

Cash Grain Close
Oats—95⅞.
Barley—141¾.
Rye—167⅞.
Flax—429½.

CHICAGO (AP)—Grain futures prices slumped sharply under a brief heavy burst of selling today in opening dealings on the board of trade, but several contracts rallied well and posted substantial gains in the early afternoon.

All wheat deliveries moved well ahead on support described as including all interests.

Brokers said the flurry resulted in part, at least, from yesterday's and today's early steep setbacks in the stock market.

	Open	High	Low	Close
Wheat—				
July	---	214⅜	212¼	214⅛
September	---	216⅝	214⅜	216⅝
December	---	221⅛	219⅝	221⅛
Corn—				
July	---	114⅜	112⅛	114⅛
September	---	116⅛	114½	116⅛
December	---	116⅝	112⅜	116⅜
Oats—				
July	---	69⅛	68	69⅛
September	---	68½	66⅞	68⅛
December	---	71⅛	70¼	71⅛
Rye—				
July	---	129⅜	127	129⅛
September	---	127⅞	125⅝	127⅞
December	---	129⅝	128⅜	129⅝
Soybeans—				
July	---	248¼	246⅛	248⅛
September	---	236⅝	235⅛	236⅝
November	---	236½	235	236

Weston In Bid For Eddy Paper

TORONTO (CP) — George Weston Ltd. is making an offer to the shareholders of Eddy Paper Co. Ltd. to exchange 1½ class A shares of Westons plus $1.50 cash for each common share of Eddy.

The offer will remain open for acceptance for a period of four months commencing June 9.

Directors of Eddy, the announcement adds, state that they intend to accept the offer in regard to their own shares and "strongly recommend acceptance" by other shareholders.

LONDON STOCKS

Assd Elec 22s 6d; Assd News 30s 9d; Babcock & Wilcox 27s 1½d; Blyvoors 29s 1½d; Bowater Paper Corp Ltd 32s 3d; Brit Am Tob 52s; Brit Motors 13s 9d; Brit Oxygen 12s; Brit Petrol Ltd 30s 6d; Burmah Oils 33s 6d; Can Pac $41; Cent Min 38s 9d; Courtaulds 40s; Daggafontein 18s 6d; Daily Mirror 11s 6d; De Beers 132s 6d; Distillers 37s; Dunlop 28s; Elec & M 35s 1½d; Free St Geduld 100s; Gen Elec 26s 6d; Gt Univ Strs 61s 3d; Hawker Siddeley 19s 3d; Hudson's Bay 73s 9d; Imp Chem 48s 6d; Imp Tob 47s 6d; Rand Mines 62s 1½d; Rolls Royce 25s 9d; Shell Oil 27s 3d; Steel Co of Wales 22s 6d; Stewart & Lloyd 23s 9d; Tanganyika 16s 1½d; Unilever Ltd 32s 4½d; United Molasses 23s 6d; Vickers 23s 4½d.

Bonds: Brit 2½s Consols £40⅝; Brit 3½s War Loans £55¼; Brit Fundings 4s 1960-90 £88½.

Closing Averages:

TORONTO AVERAGES:
Industrials ...... 563.23, up 5.27
Golds .... 90.29, off 1.09
Base Metals .. 190.65, up 3.57
Western Oils .. 91.17, up 0.68
Shares: 4,966,000.

MONTREAL AVERAGES:
Industrials .... 311.02, up 5.02
Golds .... 76.73, unchgd
Utilities ...... 132.03, up 0.06
Papers .... 64.14, off 0.57
Shares: 1,054,500.

Vancouver (Monday):
20 Industrials .. 113.06, off 1.19
20 Mines ...... 109.55, off 4.57
20 Oils .... 68.12, off 4.76

DIVIDENDS

Biltmore Hats, common 10 cents, payable July 15; record June 15; xd June 13.
Brigham Stores, common 10 cents, preferred 25 cents, payable July 2; record June 12; xd June 8 (first payment on common since 1952).
Robinson Little, common 20 cents, payable June 30; record June 15; xd June 13.

$ EXCHANGE

VICTORIA—Banks buying cheques at 8½ premium, notes 8⅝ premium. Selling cheques at 9 3/16 premium, notes 9⅝ premium. Buying silver 6⅝.

MONTREAL (CP) — The U.S. dollar was at a premium of 9 in terms of Canadian funds, the Bank of Montreal reported near noon today. Pound sterling was at $3.06 5/16.

NEW YORK (CP) — Canadian dollar at 91 25/32 in terms of U.S. funds. Pound sterling was at $2.81.

Bell Column On Page 13

Hidden Factors In Auto Deaths

Is the car — not the driver — often the killer in auto accidents? Yes, says a team of experts in June Reader's Digest. Read how these investigators have uncovered 4 hidden causes of many deadly crashes — one of which can be corrected by the car owner himself! It's just one of 40 articles of lasting interest in June Reader's Digest — on sale at any newsstand.

CONTACT YOUR MERIT MAN

Thomas Reeve

Get SAVINGS SERVICE SECURITY WITH AUTO & FIRE INSURANCE

Call EV 6-3811 or write
1032 Yates St.
MERIT INSURANCE COMPANY
70 OFFICES ACROSS CANADA

A. E. Ames & Co.
Business Established 1889
Members
Toronto Stock Exchange
Montreal Stock Exchange
Canadian Stock Exchange
Royal Trust Building • 612 View Street, Victoria
Evergreen 3-4171

OFFICE or STORAGE SPACE FOR RENT

Approximately 900 square feet at 1213 Broad Street, on east side of street, between View and Yates Street.

For further information or viewing, please contact Mr. Stephen, EV 3-4111 — 9 a.m. to 5 p.m. Monday to Friday

ADL
ALBERTA DISTILLERS, LIMITED
Notice to Shareholders

Persons owning Common Share Certificates and Voting Trust Certificates of Alberta Distillers Limited which are not registered in their names are asked to present such certificates to the Company's registrar and Transfer Agent, The Eastern Trust Company, at its office at 61 Yonge Street, Toronto, Ontario, 609 - 8th Avenue S.W., Calgary, Alberta, or 424 Burrard Street, Vancouver, British Columbia, in order that the certificates can be transferred into the owner's name thereby enabling such owner to receive notices and other information directly from the Company, and in order that such owner shall receive from the the Company payment of dividends if, as and when declared by the Company.

Ernest Fleury
ASSISTANT SECRETARY

FOR MEN GOING PLACES — A Mobile Radiotelephone in your car or truck saves time, miles and money. Enquire about its low monthly cost by calling the Marketing and Sales Department of B.C. Telephone Company today for full details.

B.C. TEL
BRITISH COLUMBIA TELEPHONE COMPANY

Additional Issue

$10,000,000
Simpsons Acceptance Company Limited
(A wholly-owned subsidiary of Simpsons, Limited)

5½% Secured Debentures Series C

To be dated June 15, 1962 — To mature June 15, 1982

These Series C Debentures will be legal investments for Canadian insurance companies.

We, as principals, offer these Series C Debentures subject to prior sale and change in price, if, as and when issued by the Company.

Price: 100 and accrued interest

A prospectus will be furnished upon request.

Wood, Gundy & Company
Limited

It's "Simple Arithmetic" + — x %

WHEN THIS: BECOMES THIS:

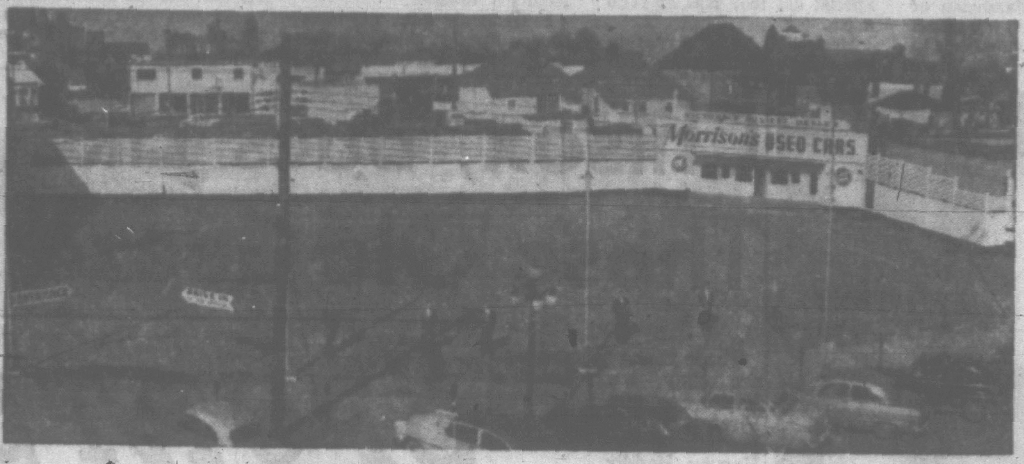

★ WE MUST ★

SLASH PRICES

LOOK! You've NEVER SEEN, Never HEARD OF— You've Never Even DREAMED OF PRICES LIKE THESE!

1953 Buick Convertible, automatic trans., radio, heater, signals. Reg. $895. SALE $496

1960 Corvair 700 Sedan, automatic transmission, radio, heater, signals, whitewalls. Reg. $2195. SALE $1839

1961 Pontiac Sedan, radio, heater, signals. Reg. $2595. SALE $2164

1961 Corvair Monza, heater, whitewalls, Signals. Reg. $2795. SALE $2395

LOOK FOR Easy-to-Read PRICES On the Windshields!

1959 Chevrolet Sedan, V8, automatic transmission, radio, heater, signals, two-tone. Reg. $2095. SALE $1704

1959 Chevrolet Tudor, heater, signals. Reg. $1695. SALE $1278

1959 Plymouth Tudor, heater, signals, whitewalls. Reg. $1695. SALE $1246

1958 Buick Sedan, automatic transmission, heater, signals, two-tone, whitewalls. Reg. $2195. SALE $1486

1958 Oldsmobile Sedan, fully power equipped. Reg. $2295. SALE $1681

1957 Plymouth Belvedere, automatic trans., V8, heater, signals, two-tone, whitewalls. Reg. $1495. SALE $1037

1956 Ford Fairlane Sedan, radio, heater, automatic transmission, two-tone, whitewalls. Reg. $1295. SALE $951

1956 Monarch Sedan, automatic transmission, power steering, heater, signals, two-tone, whitewalls. Reg. $1395. SALE $956

1956 Dodge Tudor, radio, heater, signals, whitewalls. Reg. $1195. SALE $786

1956 Pontiac Sedan, radio, heater, signals. Reg. $1295. SALE $885

1956 Rambler Sedan, radio, heater, signals, 2-tone, whitewalls. Reg. $1195. SALE $783

1955 Rambler Sedan, heater, signals. Reg. $1095. SALE $678

1955 Pontiac Sedan, V8, automatic trans., radio, heater, signals, 2-tone, whitewalls. Reg. $1095. SALE $773

1955 Ford Tudor, heater, signals. Reg. $1095. SALE $793

1955 Buick Century Sedan, fully power equipped. Reg. $1395. SALE $998

1953 Chevrolet Bel-Aire Sedan, heater, whitewalls, 2-tone. Reg. $695. SALE $378

1961 Chevrolet Sedan, radio, heater, whitewalls, signals. Reg. $2595. SALE $2186

1961 Corvair 700 Sedan, automatic trans., radio, heater, signals, whitewalls. Reg. $2595. SALE $2157

1960 Chevrolet Bel-Aire Sedan, heater, signals, 2-tone, whitewalls. Reg. $2295. SALE $1740

★ COMPARE! Price! Selection! Warranty! Terms! ★

It's Just Simple Arithmetic! FOR EVERY 3 NEW CARS WE SOLD LAST YEAR, THIS YEAR WE'VE SOLD 4, SO YOU DON'T NEED A COMPUTER TO HELP FIGURE OUR PROBLEM . . . WHICH IS TO

SUBTRACT 100 CARS From Our Stock in Just 4 DAYS

TAKE AWAY ONE

or 2 or 3 or more . . . YOU SAVE!

1958 Dodge Sedan, heater, signals, 2-tone, whitewalls. Reg. $1595. SALE $1182

1958 Chevrolet Sedan, heater, signals, whitewalls. Reg. $1595. SALE $1349

1958 Chevrolet V8, automatic transmission, signals, whitewalls. Reg. $1705. SALE $1326

1958 Oldsmobile Hardtop, fully power equipped. Reg. $2395. SALE $1696

1957 Dodge Sedan, automatic transmission, radio, heater, signals. Reg. $1495. SALE $1183

1957 Chevrolet Sedan, automatic trans., radio, heater, signals, whitewalls. Reg. $1495. SALE $1187

1957 Plymouth Sedan, automatic trans., heater, signals, 2-tone, whitewalls. Reg. $1395. SALE $998

1956 Chevrolet Sedan, heater, signals, whitewalls. Reg. $1295. SALE $876

1956 Dodge Sedan, V8, automatic trans., heater, signals, 2-tone, whitewalls. Reg. $1195. SALE $861

1956 Meteor Sedan, radio, heater, signals, 2-tone. Reg. $1095. SALE $870

1956 Ford Sedan, automatic trans., heater, signals, 2-tone, whitewalls. Reg. $1195. SALE $874

1956 Ford Sedan, automatic trans., heater, signals, whitewalls. Reg. $1195. SALE $896

1956 Buick Hardtop, heater, signals, 2-tone, whitewalls. Reg. $1395. SALE $1041

1956 Buick Hardtop, radio, heater, automatic trans., signals, whitewalls. Reg. $1495. SALE $1048

IMPORTS

1961 Triumph Herald. Reg. $1695. SALE $1244

1959 Austin A55 Manumatic, heater. Reg. $1295. SALE $980

1955 Hillman, radio and heater. Reg. $795. SALE $537

1959 Morris Oxford Sedan, heater, signals. Reg. $1395. SALE $940

1958 Vauxhall Victor Sedan, heater. Reg. $1095. SALE $839

1958 Austin A55 Sedan, heater, signals. Reg. $1095. SALE $887

NO ONE ANYWHERE SELLS FOR LESS than MORRISON ★

1953 Chevrolet Bel-Aire Tudor, heater, signals. Reg. $695. SALE $421

1952 Ford Sedan, auto. trans., radio, heater, 2-tone. Reg. $595. SALE $361

YOU CAN BELIEVE YOUR EYES!

These Prices Are Authentic

1953 Cadillac Sedan, fully Cadillac appointments. Reg. $1395. SALE $984

1955 Chevrolet Bel-Aire Sedan V8, automatic trans., heater, signals. Reg. $1095. SALE $891

1955 Oldsmobile Sedan, automatic trans., radio, heater. Reg. $1395. SALE $1044

1955 Rambler Sedan, heater, signals, 2-tone. Reg. $1095. SALE $710

1955 Pontiac Sedan, heater, signals, whitewalls. Reg. $1095. SALE $885

1954 Oldsmobile Sedan, automatic transmission, radio and heater. Reg. $1095. SALE $648

1954 Meteor Sedan, heater, whitewalls. Reg. $795. SALE $395

1954 Mercury Sedan, automatic trans., power brakes, heater. Reg. $995. SALE $697

1954 Chevrolet Sedan, heater, whitewalls, signals. Reg. $795. SALE $520

1954 Oldsmobile Sedan, automatic trans., power steering, power brakes, radio. Reg. $1095. SALE $684

1954 Ford Convertible, radio and heater. Reg. $1195. SALE $700

FACTS YOU SHOULD KNOW

When You Figure to Buy a Used Car Bargain

ONLY MORRISON'S OFFERS THIS "PEACE-OF-MIND" PACKAGE!

- ★ *All Cars Safety Laned*
- ★ *G.M. Reconditioning*
- ★ *All Cars Clearly Priced*
- ★ *30-Day 50-50 Warranty*
- ★ *6-Mon. 15% Warranty*
- ★ *Free Life Insurance*
- ★ *30-Day Exchange Privilege*
- ★ *Free 6 Month Lubes*
- ★ *No Down Payments To Good Credit Risks*

★ BUY NOW AT SMALLEST DOLLAR DIFFERENCE IN HISTORY

YOU NEVER THOUGHT PRICES LIKE THESE WERE POSSIBLE

1955 Chevrolet Bel-Aire V8, automatic trans., signals, 2-tone, whitewalls. Reg. $1095. SALE $782

1955 Pontiac Sedan, radio, heater, signals, 2-tone. Reg. $1095. SALE $766

1955 Ford Sedan, radio, heater, signals, whitewalls. Reg. $1095. SALE $719

1955 Ford Tudor, radio, heater, signals, whitewalls. Reg. $1095. SALE $766

1955 Oldsmobile Hardtop, fully power equipped. Reg. $1395. SALE $1091

1955 Oldsmobile Sedan, automatic trans., radio, heater, 2-tone. Reg. $1395. SALE $907

1955 Plymouth Sedan, radio, heater, 2-tone. Reg. $895. SALE $568

1955 Chevrolet Bel-Aire Tudor, radio, heater, signals. Reg. $1095. SALE $843

BUT FIGURES DON'T LIE

★★★★★★★★★

IMPORTS

1961 Austin A40, heater, signals. Reg. $1495. SALE $1148

1960 Envoy Custom Sedan, heater, signals. Reg. $1595. SALE $1269

1960 Vauxhall, heater, signals, 2-tone. Reg. $1495. SALE $1195

1960 Envoy, heater, signals, 2-tone, whitewalls. Reg. $1495. SALE $1242

1959 Simca Sedan, heater, signals, whitewalls. Reg. $1195. SALE $764

1955 Vauxhall Wyvern, heater. Reg. $795. SALE $518

1959 Fiat Station Wagon, radio, heater, signals. Reg. $1195. SALE $969

1959 D.K.W. Station Wagon. Reg. $1095. SALE $745

1953 Ford Sedan, radio, heater, auto. trans.. Reg. $695. SALE $392

Our Biggest Selling Event Ever

Your LESSON ON SAVING . . . It's Just Simple Arithmetic . . . YOU GET MORE AND SAVE MORE AT . . .

The Island's Largest and Busiest Dealer

MORRISONS!

+ — X % — X YATES AT QUADRA IN VICTORIA

PHONE EV 3-1108

PARNELLI JONES THE MAN TO BEAT . . .

REAR-ENGINE BUICK LURES SIGHTSEERS

Fastest Indianapolis 500 in History Seems Certain

INDIANAPOLIS (AP) — The fastest 500-mile auto race in history appears certain Wednesday in the wake of Monday's blazing carburation tests in which all except one 33 starters roared around the speedway strip in an 11th-hour shakedown.

The yellow caution light flashed twice, but beyond the 462-foot broadside skid by Gene Hartley as his engine blew, the three-hour prep for the Memorial Day classic was without serious mishap.

Hartley was shaken up a bit and traffic was halted for 20 minutes after the Indianapolis driver deliberately spun his Drewry's Special on the north-west turn.

The only car which failed to make a test run was the Polyaire Special driven by Eddie Johnson of Cuyahoga Falls, Ohio. Johnson's car developed clutch trouble and never left the pits.

Pole driver Parnelli Jones of Torrance, Calif., who set a speedway qualifying record of 150.370 m.p.h., again demonstrated he is definitely the man to beat. He streaked five laps at a 149.5 average during the 20-lap test of his Agajanian Special.

Parnelli's pit crew came up with stops of 20, 21 and 20 seconds and the 28-year-old driver was all smiles when he finished. "I wasn't pushing because we were running on old tires," Jones said.

The 500-mile record is 139.130 miles per hour set by A. J. Foyt in winning last year's race.

Rodger Ward, the 1959 winner, and Bobby Marshman of Pottstown, Pa., who will round out the first row with Jones in Wednesday's race, also were whizzing Monday. Ward had several laps at 149 plus, while Marshman did 11 laps at 147.

A modified Buick Special V8, driven by Dan Gurney of Costa Mes, Calif., was the object of most sightseers in the pit area. The only rear-engined car in the race, this Thompson Harvey Aluminum Special did four laps at 141.0 m.p.h.

Most of the cars turned in between 20 and 25 laps, their drivers concentrating on pit-stop practice.

The yellow light flashed briefly a second time when the car of Jim McElreath, inside man in the third row in Wednesday's race, began spewing liquid. The Arlington, Texas, driver thought it might be fuel, but it proved to be water from his radiator.

Immediately after the tests Harlan Fengler, chief steward, called an extraordinary meeting of the drivers to emphasize the yellow flag rule. This requires all drivers to slow to "reasonable, constant speed" and maintain single file with violators being penalized one lap.

Today, Fengler held a formal briefing of the 33 drivers, reviewing all rules of conduct for the mad 200-lap marathon which will pack more than 200,000 spectators into the sprawling speedway plant.

Hal Malone LOOKS AT SPORTS

They didn't announce the attendance at the **Western Speedway** car races Saturday, which was a pity. Five of the clan who dine daily at this wage-earner's table were present, accounting for a bigger than usual house and contributing their share of din.

Getting the cook there was no small feat. She labors under the impression that people who drive cars around an oval at high speeds are a little loose in the nuts and bolts department.

A survey of the premises showed that not all members of the weaker-sex agree with her. Except for the pits—strictly a "no-woman's land"—the place was heavily dotted with females, many of them heavily dotted with **Max Factor** and other beauty aids.

As one who enjoys studying the patrons as much if not more than the competitors, my eye was caught by a bit of fluff attired in black shoes, white socks, black toreador pants, white blouse, black sweater, white jacket and coal-black hair which looked like a mop hung upside down.

Just as I was considering the motivations which prompted her attendance, my attention was diverted by a solid left elbow to the ribs.

"The car races, remember?" said the cook. "That's what we came for."

A Cold Trophy—A Warm Kiss

They had just run off the trophy dash, a four-lap game of Russian roulette on wheels involving the four fastest cars. All the entrants survived—in itself a departure from the norm—and the winner proved to be a **William Smith.**

He wheeled his yellow noisemaker to the finish line with a flourish. Stepping out he was greeted by a blonde vision in high heels who handed him a cold trophy and a warm kiss. This is a regular part of the program and one which draws a mixed reaction from passenger-car jockeys in the crowd.

"Comb your hair, you lout," shouted one.

When Mr. Smith was all thumbs as he attempted to pin a corsage on the doll, he was serenaded with "Fumble-fingers."

Having completed his pin-up job, Smith began to walk away. One last disgruntled customer bade him au revoir with, "Watch him goof the next one."

Whether "big mouth" was psychic or not will never be known. But as a covey of mechanics crawled like ants over Smith's motor, it became apparent that it had given up the ghost. Announcer **Bing Foster** confirmed it. "The No. 16 car," he said, "has blown its motor."

Subsequently there were a number of stocker heats in which the slowest cars kept turning up like bad coins, trying to foist their way into the 50-lap main event by the cunning and devilment of their drivers.

Take the Car With You, Please

A divertissement of sorts occurred in a routine heat. The pole car traditionally sets the pace in the warm-up lap, while the rest of the field settles into place like sheep following their leader.

In this event, car No. 18, guided by a **Harry Lawson**, literally crawled around the asphalt, causing starter **Phil Hendry** to gnash his bicuspids and announcer Foster to say: "The pole car has the right to set the pace but it is customary for the driver to take the car with him."

Lawson got the message and the field finally blasted off. When they finished, Lawson still hadn't overcome his prerace affliction of "the slows."

To spice up the program, track officials came up with an event called the Australian race for modified sportsmen. These cars have fewer appurtenances than stockers. But they contain large horsepower pots and drivers who like to curl your hair.

Four of them were spotted at equal distances apart. The idea was that as a car was passed he would drop out. When only one car remained the race would be over.

They played the game for eight or nine laps before giving it up when it appeared that they could go well into Sunday before a single car was passed.

Commenting on the event, announcer Foster, who does not lean too heavily on formality, quipped: "That race was a helluva good idea. Too bad it didn't work."

Free Blood Baths Any Rush Hour

When they were called for the 50-lap **Roy White Memorial** main event ("Memorial is an apt name for it," said the cook. "When they finish this they may all need a memorial"), 16 cars belched and burped in unison.

Suddenly a 17th fell into line. The Bill Smith car, given a shot of adrenalin and a couple of spark plugs, apparently was ready for combat.

"This is like the **Indianapolis 500**, only smaller and slower," I remarked to the cook.

"Really?" she said. "And are there any survivors or is that ambulance at the first turn just for kicks?"

As it happens there were survivors—10 in all. A red and white job, owned and driven by a **Nibs Anderson** of Nanaimo won it. Of the seven who failed to last, two flipped and one misjudged a corner. When last seen he was heading for the **Strait** and the **Swiftsure**.

Next Saturday they plan a real coronary thrombosis inducer—the **Destruction Derby**. Everything is legal except head-on collisions.

Lovers of blood baths will probably be present in large numbers. The poor fools. They can see the same thing any rush hour at the **Roundabout**.

For free, too.

MAN TO BEAT

Flanked by chief mechanic John Pouelsen (left) before Monday's final practice tests, Parnelli Jones is rated driver to beat in Wednesday's 500-mile Indianapolis race. Jones, who set record qualifying time of 150.37 m.p.h., blazed through 20 laps Monday at 149.5 m.p.h.—(AP wirephoto)

Chisox, Bucs Like Those 'Old Geezers'

By UPI

Those young speedballers are okay, but Chicago White Sox and Pittsburgh Pirates will take "old geezers" like Early Wynn and Harvey Haddix.

They're a pair of old-fashioned pitchers—with a variety of pitches, good control and the ability to go nine innings.

Both demonstrated Monday night that they're not yet ready for that old rocking chair as the White Sox whipped Cleveland Indians, 2-0, and the Pirates defeated St. Louis Cardinals, 3-1.

Wynn, 42, piched a three-hitter to post his third victory of the season and the 295th of his major league career while Haddix, 36, scored his fourth win of the year with a six-hit effort in addition to contributing three hits to the Pirates' 10-hit attack.

47th SHUTOUT

Wynn, needing only five more victories to join the ultra-exclusive circle of 300-game winners, pitched the 47th shutout of his career to hand eight-game winner Dick Donovan of the Indians his first loss. Wynn didn't walk a batter, struck out six and retired 17 men in order during one stretch.

Wynn also singled in the White Sox' second run of the game in the seventh inning.

HADDIX HITS, TOO

Haddix walked only two batters, struck out six and his two singles and a triple led the Pirates to their seventh win in nine games. At one stretch, Haddix retired 12 batters in a row and he didn't allow the Cardinals' first hit until the fifth.

Boston Red Sox defeated Minnesota Twins, 3-0, Detroit Tigers downed Baltimore Orioles, 5-1, and Los Angeles Angels beat Washington Senators, 6-4, in other American League games. Cincinnati Reds beat Houston Colts, 9-6, and Chicago Cubs topped Milwaukee Braves, 2-1, in the other National League games.

SPORTS

DOUG PEDEN, Sports Editor

FERGIE EXPLAINS WHY . . .

'Improvement Sure to Come'

Victoria Shamrocks have won their last two outings in the Inter-City Lacrosse League, and that has coach Arnie Ferguson talking about improvements.

"Potentially," he said, "we have the team that is going to improve the most this season.

"I don't want to sound like the great optimist, but I really believe it. Look at our record (won five, lost five) . . . some of the games we lost . . . our lineup . . . and then compare the potential of some of our players with their present records.

"Every team improves as the season gets along, but we're going to show the greatest improvement."

Of their five defeats, Fergie feels Shamrocks could have "won at least two just as easily as we lost 'em."

Turning to players, and records, Fergie points to Skip MacKay and Don Ashbee in trying to make his point.

"I'm not down on them, but just explaining the facts. Both have played very well. Ashbee's had some bad luck with injuries. When he has played, he's been getting away five and six shots every game, but hasn't been able to buy a goal until lately."

MacKay, Ferguson adds, has been very steady but has yet to explode for that "big game."

LEADING SCORERS

Certainly, Victoria's coach finds no fault in the production of Jim McNeill, Whitey Severson, Al Davies and Ron Jay. All are bracketed in the top seven in the individual scoring race.

Ferguson looks for more of the "improvement" this week, when the third-place Rocks get a chance to gain more ground on the league's top clubs. Second-place Vancouver visits Memorial Arena on Wednesday and then Shamrocks play in New Westminster Thursday.

WINNER of 75-mile mountain race near Portland Sunday was Ken Hay (above) of Victoria Cycling Club. Clubmate Bill Wild was fourth and Vancouver's Jack Ferguson placed third.

Brazil Favored to Retain Cup But Rain Could Bring Upsets

SANTIAGO (AP)—Defending champion Brazil, a team packed with stars, opens its defence of the world soccer championship in Chile Wednesday.

Sixteen teams will compete for the championship and the gold Jules Rimet Cup, symbolic of world soccer supremacy. Fourteen won the trip to Chile after eliminating matches involving nearly 90 teams from around the world.

Brazil and Chile, the host country, qualified automatically.

Four games will be played Wednesday in Santiago, Rancagua, Vina del Mar and Arica.

BRAZIL VS MEXICO

Brazil will play Mexico at the Pacific Beach resort of Vina del Mar.

Other games are Uruguay vs Colombia at Arica, Chile vs Switzerland at Santiago and Argentina vs Bulgaria at Rancagua.

The 16 teams have been divided into four groups. The top two in each group will go forward into the quarter-finals.

Thursday's schedule features the debut of some top European teams. Russia meets Yugoslavia at Arica, Spain goes against Czechoslovakia at Vina del Mar and England meets Hungary at Rancagua.

WEST GERMANY SETBACK

West Germany, to make its first appearance against Italy Thursday, suffered a setback today. Jurgen Werner, under consideration to replace injured back Horst Szymaniak who has a pulled thigh muscle, broke his right hand during a playful boxing session with one of his teammates. It was considered unlikely he would be able to play Thursday.

The semi-finals June 13 will be played in Vina del Mar and Santiago and the final in Santiago June 17.

Brazil is favored to retain the trophy it won in Sweden in 1958, but a break in the weather, bringing rain, has opened the way to possible upsets in first-round matches.

Grounds softened by rain could favor European teams, which like heavy fields, and upset the timing of Latin American squads, accustomed to hard and fast playing surfaces.

BASEBALL SCOREBOARD

NATIONAL LEAGUE

	W	L	Pct.	GBL
San Francisco	33	14	.702	
Los Angeles	31	15	.674	1½
Cincinnati	25	16	.610	5
St. Louis	24	18	.571	6½
Pittsburgh	23	18	.561	7
Milwaukee	19	25	.432	12½
Houston	17	27	.386	14½
Philadelphia	16	26	.381	14½
Chicago	15	29	.341	16½
New York	12	27	.308	17

Milwaukee .... 000 000 001—1 4 0
Chicago .... 000 200 00x—2 4 1
Spahn and Crandall; Hobbie and Barragan. Home run: Milwaukee—H. Aaron (10th).

St. Louis .... 000 000 100—1 6 1
Pittsburgh .... 000 010 20x—3 10 0
Broglio, Ferrarese (7) and Schaffer, Sawatski (7); Haddix and Burgess.

Houston .... 000 100 005—6 11 2
Cincinnati .... 222 000 00x—9 14 0
Farrell, Anderson (2), Tiefenauer (5), McMahon (7) and Smith, Ranew (7); Jay and Edwards. Home runs: Cincinnati—Zimmer (1st), Jay (2nd); Houston—Mejias (11th).

AMERICAN LEAGUE

	W	L	Pct.	GBL
New York	24	16	.600	
Cleveland	24	16	.600	
Minnesota	26	19	.578	½
Detroit	21	18	.538	2½
Los Angeles	22	19	.537	2½
Baltimore	21	20	.512	3½
Chicago	22	22	.500	4
Kansas City	20	25	.444	6½
Boston	17	24	.415	7½
Washington	11	29	.275	13

Chicago .... 000 100 100—2 8 1
Cleveland .... 000 000 000—0 3 0
Wynn and Lollar; Donovan and Romano.

Baltimore .... 000 000 001—1 3 1
Detroit .... 100 400 00x—5 6 1
Pappas, Hall (4), Hoeft (5), Stock (8) and Lau; Bunning and Brown. Home Runs: Detroit—Colavito (6th), Fernandez (6th); Baltimore—Snyder (4th).

Boston .... 102 000 000—3 8 1
Minnesota .... 000 000 000—0 3 0
Wilson, Fornieles (8) and Tillman; Kralick, Maranda (3), Sadowski (7), Moore (9) and Zimerman, Naragon (9).

Washington .... 000 000 130—4 11 0
Los Angeles .... 000 110 04x—6 7 2
Burnside, Ripplemeyer (7) and Schmidt; Belinsky, Fowler (7), Morgan (8) and Rogers. Home Runs: Washington—Moran (5th).

PACIFIC COAST LEAGUE

	W	L	PCT	GBL
Salt Lake City	27	12	.692	—
Seattle	25	15	.625	2½
San Diego	20	18	.526	6½
Portland	20	21	.488	8
Tacoma	17	20	.459	10
Hawaii	17	22	.436	10
Vancouver	16	22	.421	10½
Spokane	12	24	.333	13½

Portland .... 000200 000 000 1—3 11 0
Vancouver .... 000 000 200 000 0—2 9 0
Grant, Staley (7), McMinn (12), and Ricketts; Schroll, Cueto (2), Arrigo (8), Ranix (13) and Henry.

Seattle .... 023 000 000—5 7 1
Tacoma .... 321 100 00x—7 10 1
Morehead, Spencer (2), Spanswick (7) and Skeen; Goetz, Sovde (2), Carlson (3) and Orsino. Home runs: Seattle—Smith; Tacoma—Phillips, Gernert, Orsino and Perry.

INTERNATIONAL LEAGUE
Syracuse 3, Toronto 5.
Buffalo 15, Rochester 4.
Columbus 2, Atlanta 5.
Richmond 0-5, Jacksonville 1-0.

AMERICAN ASSOCIATION
Indianapolis 8, Louisville 2.

MINOR BASEBALL

LITTLE LEAGUE

NATIONAL
Gyros .... 200 010—3 4 2
Oddfellows .... 000 011—2 10 0
Larry O'Malley, Bob Dalziel (5) and Mike Beaulac; Karl Dafoe, Bill Campbell (5) and Dan Sprinkling.

AMERICAN
Pattersons .... 010 000—1 2 7
Tuglets .... 430 053—15 12 1
Jim McAvoy, Robb Keith (4) and Gary Worth; Bob Rimmer and Barrie Lewis. Home run: Tuglets—Bob Rimmer.

JAMES BAY
Vic Sports .... 560 17—19 18 2
Jeune Bros. .... 320 0x—5 4 10
Dave Ralph and Gerald Allman; Gary Morrey, W. Waller (2) and Dan Little.

PONY LEAGUE

CARNARVON
Mawson-Gage .... 000 010 2—3 1 1
Jaycees .... 210 005 x—8 10 4
Al Hurst, Roger Halfhide (6), Tony Gage (6) and Dave Hall; Brian Craig and Brian MacKenzie.

LAYRITZ
Builders .... 201 000 2—5 5 5
Nutri-Bio .... 035 023 x—13 7 1
Adrian Haut, Jerry Horn (5) and Gordie Fisher, Bob Walker (6); Jim McConnan and Ted Brookman.

BABE RUTH

EVENING OPTIMIST
Oakcrest .... 002 200 1—5 8 2
School Board .... 010 200 1—4 2 4
John Knowles and Bruce Kaiser; Phil Drysdale and Dennis Farrell.

SUNDAY

NATIONAL LITTLE LEAGUE
North Kiwanis .... 000 004—4 5 2
Gyros .... 000 000—0 1 9
Al Thibeault and Luciano Zambrano; Mike Beaulac and Bob Dalziel.

Fire and Police .... 230 010—6 6 9
Rotary .... 213 50X—11 11 4
Ted Risebrow, Ray Sidwell (4) and Phil Henry; Steve Newell, Don White (3) and Ron Ross.

SAN FRANCISCO—Eddie Machen, 196, Portland, Ore., outpointed Roger Rischer, 197½, Oakland, Calif., 10.

PHILADELPHIA—George Benton, 159, Philadelphia outpointed Jesse Smith, 162, Philadelphia, 10.

Jokers Crack Win Circle; Trip Nanaimo

Jokers go after their second victory of the Senior "B" Lacrosse League season at Esquimalt Sports Centre tonight.

Jokers, who take on the league-leading Tugmen tonight, squared their season record at 1-1 Monday night by trimming Nanaimo 10-6 at Memorial Arena.

Bob Jones led the winners with three goals. Brian Spaven and Fred Doig split four goals and singles went to Spence Simmons, Maiva Sundher and Fred Rolston. Ray Biggs with two and Jeff Wilkins, Ed Plensky, Ron Olmstead and Ken Basutig with one were Nanaimo marksmen.

Butler Brothers juvenile B team whipped city all-stars 8-6 in the prelim.

	W	L	Pts.
Tugmen	2	1	4
Jokers	1	1	2
Nanaimo	1	2	2

Next game: tonight—Jokers vs. Tugmen, 8.30, Esquimalt Sports Centre.

Nefertiti Shows Excellent Speed

MARBLEHEAD, Mass. (AP)—The new 12-metre America's Cup sloop Nefertiti underwent her first sailing test in a light breeze off Marblehead harbor Monday.

Observers who watched the test said the white-hulled sloop displayed real speed. They clocked her unofficially at about eight knots in a southerly breeze of 10 to 12 knots.

Sharp Gorge Hurling Extends Skein to Six

Six up and six down.

That is the record of Gorge Hotel in the Heywood Avenue Softball League. Their sixth win without a loss was a 6-1 pasting of Morrisons Monday night.

Gorge pitchers Don Lyon and Joe Crozier combined to strikeout 16 while limiting the losers to four hits.

Back-to-back home runs by Darrell Lorimer and Stu Mitchell in the eighth inning where the principal blows in Gorge's 11-hit attack against Doug Couch.

Gorge Hotel .... 001 101 021—6 11 1
Morrisons .... 000 000 010—1 4 3
Don Lyon, Joe Crozier (7) and Lyall Cornett; Doug Couch and Warren Lowe.

	W	L	PCT	GBL
Gorge Hotel	6	0	1.000	—
Imperials	5	1	.833	1
Sooke	3	2	.600	2½
Merchants	2	3	.400	3½
Navy	2	6	.250	5
Morrisons	0	6	.000	6

Next game: tonight — Navy vs Imperials, 6.30, Heywood Park.

SCHOOL DISTRICT No. 62 (SOOKE)

NOTICE OF ELECTION

PUBLIC NOTICE is hereby given to the electors of the Belmont Election Zone of School District No. 62 (Sooke), as hereinafter described, that I require the presence of the said electors at the School Board Office, 2227 Sooke Road, Victoria, B.C., on Monday, the 11th day of June, 1962, at the hour of ten o'clock in the forenoon, for the purpose of electing persons to represent them as:

A School Trustee for the remainder of the year 1962

A School Trustee for the remainder of the year 1962 and for the year 1963

for the said election zone of the School District.

The mode of nomination shall be as follows: Candidates shall be nominated in writing by two duly qualified electors whose names appear on the list of electors of the School District. The nomination paper shall be delivered to the Returning Officer at any time between the date of this notice and noon of the day of nomination. The nomination paper may be in the form prescribed in the "Municipal Act" and the "Public Schools Act" and shall state the name, residence and occupation of the person nominated in such manner as to sufficiently identify such candidate. The nomination paper shall be subscribed to by the candidate.

In the event of a poll being necessary, such poll will be opened at the following places within the District:

Colwood School — **Langford School**
Glenlake School — **Metchosin School**
Happy Valley School — **Millstream School**
Sangster School

on Saturday, the 23rd day of June, 1962, between the hours of nine o'clock in the forenoon and seven o'clock in the afternoon, of which every person is hereby required to take notice and govern himself accordingly.

Election Zone in which the election will be held as above:

BELMONT: Comprising the former attendance areas of Albert Head-Metchosin, Colwood, Happy Valley and Langford.

Given under my hand at Victoria, B.C., this 23rd day of May, 1962.

L. W. WHEELDON,
Returning Officer.

Ref Says Arch Won It But Willie Gets Draw

LOS ANGELES (AP)—Archie Moore, a bulgy 201½, chased young Willie Pastrano, 185, throughout their 10-round fight Monday night and had to settle for a draw in a split decision before a disappointing 3,000 or more in the Sports Arena.

The decision came as a surprise to most of the crowd and stunned Moore, who was confident he had scored a decisive victory.

Referee Tommy Hart, under the California scoring system, gave the San Diego veteran five points and the 26-year-old Miami, Fla., battler four. Judges Lee Grossman and Dick Young scored it 5-5 each.

"Archie won the fight, Pastrano was doing all the holding," said Hart, who seemed surprised at the draw decision.

There were no knockdowns and the only damage was to Pastrano's bruised left eye.

Moore, who is at least 20 years older than Pastrano, broke into a lively shadow boxing performance while awaiting the verdict. He even playfully sparred with the obviously tired younger man.

Then Archie's jaw dropped when the officials' announcement was read.

SPORTS MENU

TONIGHT

LACROSSE
8.30—Senior "B" League, Tugmen vs. Jokers, Sports Centre.

BASEBALL
6.30—Senior Amateur League, Naval Vets vs. Transport Workers, Royal Athletic Park.

SOFTBALL
6.30—Senior Men's League, Navy vs. Imperials, Heywood Avenue Park.
6.30—Juvenile Boys' League; Vicetties vs. Thorbers, Upper Central Park; Earls vs. George W's, Lower Central Park.

MINOR BASEBALL
6.30—Evening Optimist Babe Ruth League, School Board vs. Bapcos, Reynolds Road Park.
6.30—Cosmopolitan Babe Ruth League, Brentwood vs. Capitols, Broadmead Park.
6.30—Carnarvon Pony League, Jokers vs. Rotary, Carnarvon Park.
6.30—Connie Mack League, Birnies vs. Liberals, Windsor Park.
6.30—National Little League, Rotary vs. Oddfellows, Jaycee Park.

'BUT NO COMPLAINTS' SAYS PREXY CAMPBELL

Anti-NHL Position 'Odd'

MONTREAL (CP) — Indications that the Western Hockey League has taken an anti-National Hockey League position were seen Monday by NHL president Clarence Campbell as possibly unusual, but no cause for complaint by the major circuit.

"We have always thought the WHL was anxious to have the co-operation of the NHL and its member clubs, but if the WHL thinks it is big enough to go alone, that's strictly the WHL's business," said Campbell.

"We might consider it odd that the WHL would take the position it seemingly has, but it operates under its own autonomy and we have no right to complain."

Campbell's comment was in connection with the WHL's rejection of a proposed 50-50 joint ownership of Vancouver Canucks by New York Rangers of the NHL and former Vancouver mayor Fred Hume.

Reports from the WHL meeting in San Francisco said some directors appeared to feel a check must be kept on influences of NHL clubs in the WHL.

Some hockey men feel, however, that the Los Angeles club may have dictated, at least in part, the WHL action. The Los Angeles club already has an arrangement with the Rangers whereby Los Angeles gets eight players a season from New York.

Despite any anti-NHL feeling in the WHL, it was considered NHL clubs will continue to supply players through loan or sale to WHL teams.

TEE TOPICS

By ERNIE FEDORUK

It's impossible to avoid rumors. They saturate our conversations as regularly as ether controls hospital corridors and waiting rooms. And rumors, like ether, can be nauseating at times.

Cedar Hill Golf Club members found one to be that way. It was the rumor, drifting in while Lyle Barnes was busy working on another lease, that suggested the public course was destined to fall into the hands of subdividers and contractors.

It's not that I detest realtors or land investors. It's just that I don't like the things they do to some of our lands.

Conversations Tuesday with Lyle and Miss Kate McRae, trustee for the estate that owns the golf course lands, were as refreshing as a gentle evening breeze rustling through an orchard at blossom time.

It is apparent that Cedar Hill will avoid "modern development" that sometimes is mistakenly accused of being "progress."

For five more years.

Barnes, who at 37 is the same age as the golf course he runs, naturally would have preferred a longer-term lease.

"I'd love to build a big clubhouse on the hill," he said, pointing towards Derby Road. "But you can't do that on a five-year lease. We've outgrown this place," Lyle said of the little room that serves as a general office, coffee shop, locker room and pro shop.

No plush country club, but Lyle is happy with what he has. That includes his lease and 12-year-old association with the McRae family.

Nobody knows, without delving into land records, exactly how much land is taken up by the golf course. Barnes' best guess is "about 100 acres." That is about 10 more than Victoria Golf Club has, and 20 fewer than what is normally required for a regulation course.

At present, Cedar Hill is a short-hitter's dream: Nine par threes, nine fours; 4,055 yards; par 32-31—63.

Next year it will be a par 66 course. Barnes has already commenced clearing some land that would change the eighth and ninth holes (both par threes now) into a par four and five, respectively.

An extra 550 yards are to be tacked onto the course.

Although yearly membership now totals about 200, Cedar Hill is still a green-fee players' course. On weekends, they start out at dawn and the last ones are guided to the 18th by flashlight.

It's the only public 18-hole course in the Greater Victoria area and it's refreshing to know that it will serve the green-fee players for five more years, at least . . .

* * *

After last week's one-sided (8-1) victory over Colwood, attention focuses on Uplands' team as Inter-Club League factions prepare to step out for Wednesday's second matches.

It's Uplands at Victoria and Gorge Vale at Colwood.

If Uplands, which finished last in 1961, can pile up more points at the expense of Oak Bay, then the gang which operates out of the heart of Mortgage Heights will be hard to stop. Oak Bay, a 5-4 winner over Gorge last week, lost some of its power when Ron MacLeod left at the weekend for his pro shop at Jasper Park.

Here's how they tee off Wednesday:

UPLANDS AT VICTORIA CLUB

5.30—Pellow and Lawson (U) vs. Carroll and Chappell (V).
5.36—Scroggs and Ranson (U) vs. Bigelow and McColl (V).
5.42—Briggs and Hunt (U) vs. Horwood and Munro (V).

GORGE VALE AT ROYAL COLWOOD—

5.30—Wakeham and Donaldson (GV) vs. Kerr and Painter (RC).
5.36—Merriman and Panthorpe (GV) vs. Andrews and D. Ross (RC).
5.42—Painter and Finley (GV) vs. R. Ross and Garner (RC).

* * *

SHORT CHIPS: Ernie Watt and **Glen Coffey** of Victoria Club snapped the Uplands-Colwood domination of senior button play by defeating Uplands' **Tom Whittemore** and **Ted Williams** last week . . . And sure as syrup on a chocolate sundae, **Dr. George Bigelow** saved one of his best rounds of the year for Oak Bay's annual inter-club match with Seattle . . . He tossed a two-under 67 at them Sunday . . . Oak Bay, incidentally, won by 20 points . . .

Veteran **Bert Saxon** *and 16-year-old* **Ricky Kent** play off next Sunday for Colwood's handicap championship . . . Saxon defeated **Gord Hay** 5 and 4 Sunday, while Kent sidelined **Irving Lozier**, 3 and 1 . . . Cedar Hill's club championship also winds up next weekend with **Bruce Timbres**, who downed **Murray Russell** in the semifinal, playing **George Bone** in the final . . . Bone beat **Dave Hammell** in Sunday's other semi . . . Despite limitation by handicap, City Amateur continues to draw more than enough golfers . . . The limit's 99 . . . Draw, made Monday night, will be published later in the week . . .

Uplands Cup fell into **Fred Billsborough's** hands Sunday . . . The regular 36-hole medal on handicap event ended in a tie and Billsborough defeated **Bill Merluk** in Sunday's playoff . . . And it will be a long time before any women's team duplicates the winning low net score posted by **Mrs. J. Fry** and **Shirley Fry Naysmith** when the Gorge Vale pairing won the B.C. Parent-Child tournament at the weekend . . . Each woman entrant in the event, incidentally, had an extra six strokes tacked onto her handicap to compensate for the difference between men's and ladies' par . . . Add another hole-in-one: **Don Stewart**, the 14th, at Cedar Hill . . .

GOLF SCHOOL

By SAM SNEAD

PATH OF ACCURACY

When you swing, let the club take an "inside-out" path. This will give your shot accuracy and will keep them on the straight and narrow. When you can't keep the ball from fading or slicing to the right, you're probably swinging from the "outside-in."

To see if your backswing is helping you develop this "inside-out" pattern on your downswing, look at your left wrist at the point of the backswing we illustrate today.

The back of your left hand should be facing directly away from you as the drawing shows at this point. If it is not, you should make sure you turn it so it resembles the illustrated form.

Practice this form for some time. It should work into your game naturally.

FOR SHEFFIELD VISIT

Three Players Bolster United

Victoria United players, as expected, dominate the city all-star team that will play England's touring Sheffield United at Royal Athletic Park next Monday.

If there is any surprise in the starting lineup proposed by manager Wally Milligan, it is the absence of two regulars with Victoria's Pacific Coast Soccer League team.

Not included were winger *Tommy Major and centre half* Bob Mars.

CRABBE AT CENTRE

Milligan, who said regular attendance at practice was a factor in selecting the team, rounded out his squad with three performers from the District League. They are centre forward Chummy Crabbe, from league champion Gorge Hotel; fullback Gino Bressen of Hourigan's Kickers, and inside left Tom Lownie of Brodies.

The balance of the team is basically the same lineup that carried United to third-place finish in the overall Pacific Coast League standings.

Barry Sadler will be in goal with Bressen and Len Anderson at fullback. It will be Anderson's first game since injuring an ankle in a PCSL match several weeks ago.

Starry Geoff Hill will play centre half, flanked by George Wright and Harold Holroyd. The forward line will consist of Henry Vanderhorst, Lownie, Crabbe, Volker Stoldt and George Paul. Reserves, all from United, are Ced Robb, Timmy Walker and Dunc McCaig.

The team will play a practice game tonight against Gorge at the Naden playing field, starting at 7.

ARGOS SIGN PAIR

TORONTO (CP)—Joe Hernandez of the University of Arizona and Doug Campbell of Montreal have signed 1962 contracts with Toronto Argo-

VOLVO
Sales — Parts — Service
DAVID MOTORS LTD.

Marine Insurance
INSURANCE IS OUR BUSINESS NOT A SIDELINE . . .
HARBORD
INSURANCE LTD.
3 TO 30 MONTHS TO PAY

Hethersett Clear Derby Favorite

LONDON (AP) — Hethersett, winner of the Lingfield Derby Trial Stakes, was made a clear 5-to-1 favorite Monday night by bookmakers for the Epsom Derby, June 6.

Miralgo was listed as second choice at 10-to-1 in the 1½-mile classic for three-year-olds.

The leading American-owned colt is Sebring, a 14-to-1 choice from the stable of Townsend B. Martin, of Locust, N.J.

Other odds quoted at London's Victoria Club: Le Cantilien, 11-to-1; Larkspur, 12-to-1; Pindaric and Silver Cloud, 14-to-1; High Noon, 16-to-1; Peter Jones, Escort, Prince D'Amour and River Chanter, 20-to-1.

ROBERT N. THOMPSON
NATIONAL LEADER

SOCIAL CREDIT IS SHOWING THE WAY—

Meet and Hear

ROBERT N. THOMPSON

Central Junior High School
Wednesday, May 30th
8 P.M.

Canada's leading TV and Radio Commentator, James M. Minniffee, says Social Credit is snow-balling across Quebec. Let us unite for a better Canada. Support your Social Credit Candidate.

IN VICTORIA IT'S

AUDAIN JAMES X

IN ESQUIMALT-SAANICH IT'S

PRING REG X

Social Credit Campaign Committee

What everyone should know *about term insurance!*

Term, or temporary, life insurance has many uses—but watch out for possible abuses.

Just as Fire Insurance pays only in the event of fire loss during the life of the policy, so Term Insurance pays only in the event of death *before* the term expires.

Often The Excelsior Life man will recommend Term Insurance—but only as a temporary coverage where the maximum amount of *immediate* protection is needed for the least amount of premium. And he endeavours to make certain that this temporary life insurance is converted into *permanent* personal policies as soon as the owner is able to do so.

There is no equity in Term Insurance which can carry the policy if a due date is missed, and none which builds future security for its owner.

We suggest that you talk to The Excelsior Life representative in your community. He has been selected and trained to help you with all your life insurance problems—and especially assist you to design your own "Blueprint for Security".

The EXCELSIOR LIFE Insurance Company

OWEN KARN, C.L.U., Branch Manager
1405 Douglas St., Phone: EV 4-4105

Photographed at Heart Lake—M.T.C.A.

Plymouth rated "The Hottest of the Big Three!"

That's how Tom McCahill, North America's foremost automotive authority, sums up Plymouth's performance! He also bears out what we've said about Plymouth's riding comfort and handling. Yet another reason why you should road-test Plymouth and discover the exciting truth for yourself. This summer, see it all—enjoy it more—in the happy-go-liveliest car of them all . . . Plymouth!

Getting the most out of summer is as easy as stepping into Plymouth! *Plymouth's an exhilarating car.* It's a breeze to handle, a pleasure to park, a sensation to ride in. Try it. Get the "feel" of Plymouth. Get the one-hand ease of Plymouth's New Low Effort steering! Revel in Plymouth's bump-smoothing Torsion-*AIRE* ride! Command Plymouth's potent Slant Six or V8 engines! Plymouth's an *exciting* car to drive. And it's hot on economy (Mobilgas Economy winner *six years in a row!*) Make every trip a treat. Go Plymouth. At your local Plymouth dealer's to-day!

the practical car for particular people

PLYMOUTH

CP-22628

PACIFIC CHRYSLER PRODUCTS LTD.

1061 YATES, AT COOK

PHONE EV 6-2411

IT HAPPENED LAST NIGHT

By EARL WILSON

PARIS — Frank Sinatra's due here June 4 on his world tour of shows for children's charities — and Parisians are all agog (or is it all agrog?). He sings at the famous Lido nightclub — and the dinners will cost 50,000 old francs each —$100. But it is Frank's travel plans that titillate the Parisians. He has an entourage of 18, including seven musicians, "one factotum in charge of the press," a cook and a valet, sound engineer, TV cameraman, secretary, director, an administrator, and "three friends," including Hollywood restaurateur Mike Romanoff and his wife.

"The three friends have no specific task on the tour," so it is announced, "except to chat with Sinatra when he has a free moment."

★ ★ ★

LATEST ROME RUMOR! Liz Taylor has been phoning Eddie Fisher—possibly hoping to entice him back to Italy—to make Richard Burton jealous. (If Dickie can go back to his wife, she can go back to her husband, seeeeeeeee?)

JAYNE MANSFIELD was bending 'way over doing the Twist with her husband Mickey Hargitay in a Rome night-club, and guess what . . . one of her straps broke and Jayne did a strip right there.

★ ★ ★

THE MIDNIGHT EARL in N.Y. . . . Audrey Meadows and Bob Six — desolated by that jet crash on Continental—cut short a world tour and flew home. They knew Capt. Grave, the pilot, personally. Continental hadn't had a passenger fatality in 28 years, but Six had been "superstitious" about publicizing it . . . Eartha Kitt does her new night club act at the Plaza Persian Room, mostly rolling and bouncing around on a bed. She's wonderful, she's sexational . . . A young singer seen on the E. Side with a secret sweetie hopes nobody'll tell his wife.

"Sound of Music" celebrated its 1,000th performance at a Four Seasons party. (Kurt Kasnar's the only cast member who hasn't missed a show) . . . Due: Producer Lee Guber and model Nancy Berg, at the Purple Tree Room . . . A disk company's releasing a "Ballad of Richard Burton" . . . Jackie Gleason and Louis Prima talked over 52nd St. days at Basin St. East—when Prima earned $75 a week, and Gleason was a star at $100 . . . The Dick Finchers (Gloria DeHaven) are expecting.

Teresa Brewer's among the bidders for Artie Shaw's castle-like home on Spain's Costa Brava.

TODAY'S BEST LAUGH: Marty Allen claims the agriculture sec'y found a way to use up our vast surplus—he'll give it to the Kennedy's for a family picnic.

WISH I'D SAID THAT: Hollywood seems to be the place where film stars are marrying more these days, and enjoying it less.—Albert Bishop, Quote.

EARL'S PEARLS: The average American doesn't know much about Laos—but he knows all about Liz.

NOW IT CAN BE TOLD that when JFK arrived perspiringly in the garment district during the heat wave, he shook hands with David Dubinsky, mopped his brow, and said, "Dave, where's the seltzer?" . . . That's earl, brother.

Earl Wilson

PET POINTS

By Dr. J. R. Emas

Do Dogs Develop Cavities?

No. Dogs are not victims of this human failing, largely because of their sweetsless diet.

CLINIC

Q—What makes our cat hold his ears down and act as if there is something in them? Does he have ear mites? We put warm olive oil in his ears and then, since that seemed to do no good, we swabbed his ears with an antiseptic. That didn't help either.

Mrs. A. T., Arivaca, Ariz.

A—It's impossible to determine without examination what traffic is travelling down your cat's ear canal. Fleas, mites and infection are three of many conditions which could be causing your cat trouble. Your veterinarian will be able to examine your pet's ear canal and diagnose the problem.

Q—Our female boxer, Nellie, 6 or 7 years old, spayed, is causing us worry. She has become decidedly overweight, although I have not increased her food. Could this be glandular?

Mrs. B. I. U., Victoria, B.C.

A—Lazy glands could cause this condition, but more likely it's Nellie, not the glands, that slowing down. Older pets, like older people, take on weight more easily because they exercise less but eat as much or more even though their needs have decreased. Also, spayed animals have a tendency to add weight. Restrict the fats and carbohydrates in Nellie's diet, and give her more walking and exercise. This combination should restore her youthful figure. If it doesn't, have your veterinarian examine her.

Q—I have a white mouse that is developing a lump on his shoulder. Is there anything that can be done about it? Is it dangerous?

J. O. R., Jr., Scranton, Pa.

A—Tumors are common among mice. If it's a localized condition, it can be removed surgically by your veterinarian. However, the possibility of recurrence exists. A biopsy would be required to determine if your pet's growth is malignant or benign.

ask Andy

HE GIVES AWAY GRAND PRIZES

Is there something you want to know? Do you want to win a set of valuable books or other instructive prizes? Then ask Andy.

Andy will answer questions submitted by child readers and those who submit the questions he selects to answer will receive worthwhile prizes.

The youngster who asks the first question answered each day receives a 20-volume set of the World Book Encyclopedia and of the second question a Hammond Atlas or Globe

Andy sends a complete, 20-volume set of the **World Book Encyclopedia** to Paul Bullock, age 9, of Peoria, Ill., for his question:

How High Are the Clouds?

The clouds above our heads are really flying fogs. They float in the air like puffs of cotton floating on the water. The winds and breezes push them along and blow their misty scarves and pillows from one shape to another. But after a time, the merry ride comes to an end. Most of the frothy clouds turn dark and tumble down in drops of silver rain.

The lowest clouds are too lazy to get off the ground at all. They are the filmy, white mists and gauzy, grey fogs that spread around us, hiding the scenery. Other clouds are no higher than the tree tops and others are high enough to fold their soft blankets around the mountain peaks. But some clouds fly a mile or more above our heads. Some are five, six or seven miles up in the sky.

But no cloud can climb 20 miles above the earth. In fact, it is very hard for a cloud to get 10 miles above the ground and few if any of them ever get this high. The highest clouds are those small, feathery coils of frosty white. We call them cirrus clouds and they are made of fine fragments of ice. Cirrus clouds are often six or seven miles high.

A great thunderhead piles up a huge mountain of pearly grey clouds. Its base may be quite close to the ground, but the top of its head may reach up seven miles. The streaky grey clouds with their dark promises of rain are usually about a mile above our heads. They are the flat stratus clouds which often catch the bright colors of the sunset.

Many kinds of clouds drift and hover between the high cirrus clouds and the low stratus clouds. The so-called mackerel sky is made from puffy little clouds that look like flocks of sheep.

Floating Fog Two Miles High

Sometimes a cloudy white haze covers the sky, hiding the sun behind a gauzy veil. These floating fogs are usually about two miles above the ground.

Everybody's favorite clouds, of course, are those fluffy white pompons that float lazily over the blue summer sky changing their shapes from piglets to peonies, from castles to camels. These are the cumulus clouds and they drift over land and sea between one and two miles high.

Sooner or later, the carefree life of a cloud must come to an end. It may travel a long, long way but all the time it is gradually sinking. Hour by hour it changes, for it is at the mercy of the changeable weather. Fluffy white cumulus clouds become glowering stratus clouds or raging thunderheads. The filmy mist turns to silver raindrops or bullets of hail.

Andy sends a **Hammond's Nature Atlas of America** to Rita Fuchtman, age 13, of Creighton, Neb., for her question:

What is creosote?

Liquid creosote, clear or tinged with yellowish brown, has a sharp smell of pine and tangy smoke. It is a poison which we have tamed to do a host of useful chores. We get it by distilling the oils, tars and other complex chemicals from wood or coal. Some is distilled from rocky shales.

Tangy creosote is painted on telegraph poles, railroad ties and other outdoor woods to protect them from the weather. It is also used in the manufacture of disinfectants and odor-removing products. And, of all things, some of this dangerous substance is carefully refined and safely used to make certain medicines.

YOU ARE INVITED TO A SPECIAL MEETING

WEDNESDAY, MAY 30th — 8 P.M.

at HOLYROOD HOUSE

Introducing a new, exciting, Canadian-made product not yet on the market in this area, and of intense interest to automobile-owners. You will see the product itself and have the opportunity to investigate the possibility of your participation.

FILMS TO BE SHOWN—Nassau, Bahamas' Paradise Enjoyable, Interesting, Entertaining Evening!

PHONE EV 3-9126

For Your Own Personal Invitation!

Science Now Shrinks Piles Without Pain Or Discomfort

Finds Healing Substance That Relieves Pain And Itching As It Shrinks Hemorrhoids

Toronto, Ont. (Special)—For the first time science has found a new healing substance with the ability to shrink hemorrhoids and to relieve pain and itching. Thousands have been relieved with this inexpensive substance right in the privacy of their own home without any discomfort or inconvenience.

In one hemorrhoid case after another, "very striking improvement" was reported and verified by doctors' observations.

Pain was promptly relieved. And while gently relieving pain, actual reduction or retraction (shrinking) took place.

And most amazing of all—this improvement was maintained in cases where doctors' observations were continued over a period of many months!

In fact, results were so thorough that sufferers were able to make such statements as "Piles have ceased to be a problem!" And among these sufferers were a very wide variety of hemorrhoid conditions, some of even 10 to 20 years' standing.

All this, without the use of narcotics, anesthetics or astringents of any kind. The secret is a new healing substance (Bio-Dyne)—the discovery of a famous scientific institute. Already, Bio-Dyne is in wide use for healing injured tissue on all parts of the body.

This new healing substance is offered in *suppository or ointment* form called *Preparation H*. Ask for individually sealed convenient Preparation H Suppositories or Preparation H ointment with special applicator. Preparation H is sold at all drug stores. Satisfaction guaranteed or money refunded.

Vegetable Market

ACROSS

1 String or waxed ——s
5 Green vegetable
8 It belongs to the cabbage family
12 Iroquoian Indian
13 Conger
14 Lamb
15 Pismires
16 "Blue Eagle"
17 Direction
18 Paused
20 Doctrines
22 Prevarication
23 Compass point
24 Segregates
28 Lock of hair
32 Deacon (ab.)
33 Make lace
35 Meadow
36 Gibbon
37 Female saint (ab.)
38 Feminine nickname
39 Expunge
42 Entrap
45 Choose
47 God's (Latin)
48 Mend
51 Pungent root vegetable
55 Sheaf
56 Fourth Arabian caliph
58 Alms
59 Forefather
60 Masculine nickname
61 Famous English school
62 Slipped
63 Redactors (ab.)
64 Blackbirds

DOWN

1 Withstand
2 Sea bird
3 River islets
4 Cuddle
5 Appendages (var.)
6 Poetic contraction
7 Winged
8 Sharper
9 Wings
10 Roster
11 Dines
19 Norse goddess of healing
21 East (Fr.)
24 Indolent
25 Approach
26 Ancient Irish capital
27 Cloy
29 Lohengrin's bride
30 Gunlock catch
31 Bargain event
34 Stipules
40 Flew aloft
41 Roof finial
43 —— lettuce
44 Bowed slightly
46 Procession
48 Antarctic sea
49 Masculine appellation
50 Persian fairy
52 Greek letter
53 Lethargic
54 Fowls
57 Stripling

Answer to Previous Puzzle

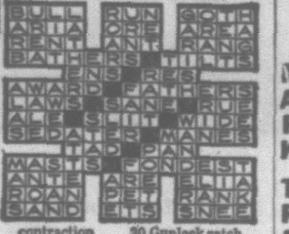

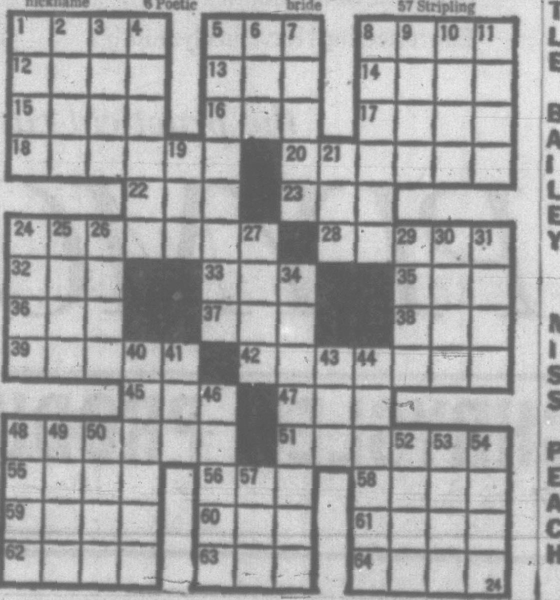

SAM'S STRIP

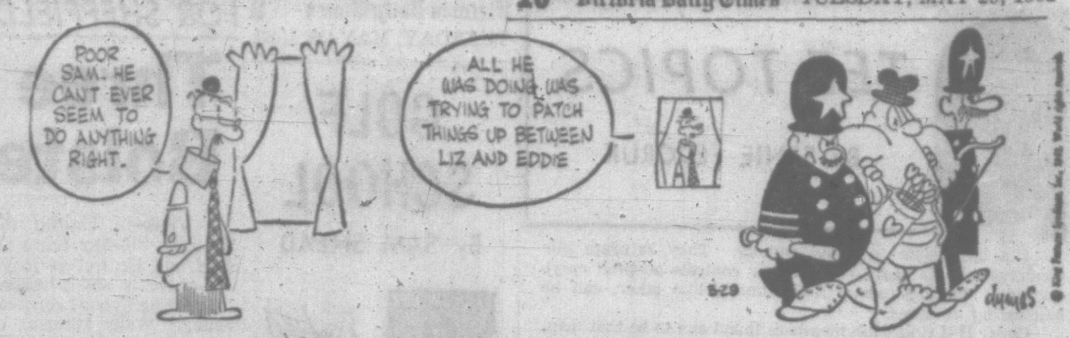

APARTMENT 3-G

B.C.

DICK TRACY

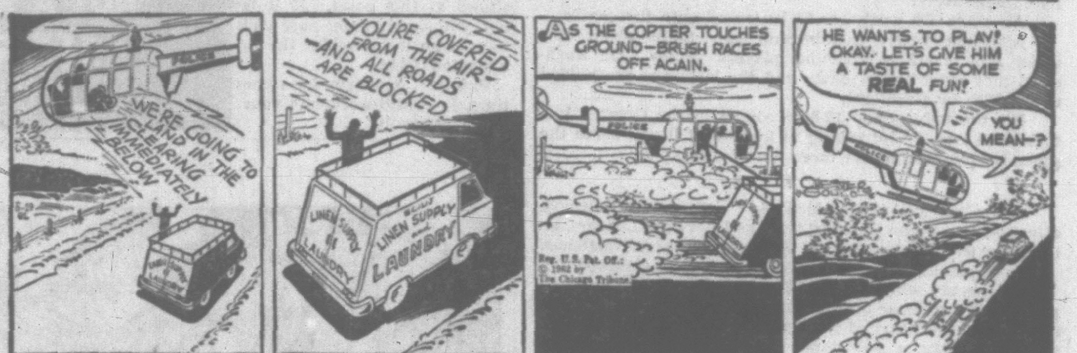

PROF PHUMBLE

BUZ SAWYER

NANCY

MARK TRAIL

BEETLE BAILEY

MISS PEACH

Fiery Object in Sky Identified as Meteor

IN A CEREMONY dating from the middle ages, president of the graduating class of Victoria College, Howard Lim, is symbolically invested with the degree of Bachelor of Arts by the Chancellor of UBC, Dr. Phyllis Ross. Looking on is retiring UBC president, Dr. N. A. M. MacKenzie, who draped bachelor's hood over the shoulders of each graduate.

A giant fireball cast an eerie glow over the Pacific Northwest Monday night, jamming Victoria switchboards and causing temporary panic at a Vancouver baseball game.

Hundreds of calls jammed switchboards of local newspapers and radio and television stations at about 10.45 p.m., reporting an object which a spokesman for the Dominion Astrophysical Observatory later identified as a giant meteor.

Most observers described the object as a large, multi-colored ball with a long tail of smoke and flame. Burning pieces flaked off as the object sped in a southeasterly direction.

Most saw the fireball for about 15 seconds before it lost itself in clouds.

BRIGHT BURSTS

The observatory described it as "white, and as bright as the brightest star. There was a string of four to six bright bursts at intervals."

Officials explained the fact that the object was reported in B.C., Alberta, Washington and Idaho by pointing out that meteors, in addition to being high in the upper atmosphere, travel at an average speed of 20 miles per second.

RAN FOR COVER

The most spectacular reaction to the object came at a Vancouver baseball game between Vancouver and Portland.

Fans in the third-base bleachers at Capilano Stadium were the first to spot it, and they cried out in panic. The players looked up and then ran for cover, along with the umpires, into the dugout.

A reporter at the game said the players thought the fireball was headed for the stadium. Play resumed after it flashed out of sight.

The object was sighted by Rev. and Mrs. C. H. Whitmore of Sidney at about 10.45 while driving home.

BALL OF FIRE

"We saw it just past Royal Oak," said Mr. Whitmore, "and I stopped the car to look. First we thought it was plane, but as it got closer it looked like a ball of fire.

"Then it started to scale off flakes of fire as it headed southeast, towards Seattle. I guess we saw it for about 15 seconds before it disappeared in the clouds."

Research scientist Frank Hughes of North Surrey, who says that he has observed about 200 meteors, called this "the biggest one I have ever seen.

"It was on a 20-degree angle from the earth, about 10 degrees in width and traversed about 30 degrees in five seconds," said Mr. Hughes, who did meteor work with the British Astronomical Association.

"It was glowing with a white brightness like a magnesium flare," he stated. "The different portions of it glowed with varying intensity."

COLLEGE CONGREGATION

Centennial Medal For City Scholar

Howard Lim, president of the second graduating class of Victoria College, was presented with the Centennial Medal and Centennial Scholarship of $100 by Mayor R. B. Wilson during the annual congregation on Monday.

An audience of some 450 in the auditorium of the Gordon Head campus saw 71 members of the second graduating class in the college's history knell before University British Columbia chancellor Phyllis Ross to be touched on the head with a mortar board symbolizing the bestowal of the bachelor's degree.

Rising, the students bowed to the chairman of the college council, Judge J. B. Clearihue, and received their bachelor's hoods from retiring UBC president N. A. M. MacKenzie. They were given their degree diplomas by the registrar, Miss Dorothy Cruickshank.

Main speaker of the ceremony, Dr. MacKenzie, urged the college to coninue in its development "the best liberal arts college in Canada," but said he did not think it mattered whether is became a distinct university or not.

INDEPENDENT SPIRIT

Dr. Ross also spoke at the ceremony and praised the independent and intellectual spirit of those responsible for the college's growth.

During a luncheon which preceded the congregation, honors psychology student Diane Robertson gave the valedictory address. The luncheon, to which Dr. and Mrs. MacKenzie were invited, was held in Holyrood House.

Howard Lim, Peter Stockdill, Dale Irvine and Wick Wilson were presented academic awards at this function.

Thomson Purchases Papers in Georgia

DALTON, Ga. (CP) — The Dalton Daily News and the Dalton Citizen, a weekly, have been purchased by Thomson Newspapers Incorporated.

L. A. Lee, publisher of both newspapers, announced the sale Monday. Terms of the sale were not announced.

The changeover is effective June 30.

NOW IN VICTORIA

Adams GOLD STRIPE CANADIAN RYE WHISKY

Even melting ice cubes can't dilute the true taste of Adams Gold Stripe. It keeps its flavour to the very bottom of the glass —the mark of a great whisky.

Next time you buy, try mellow custom-blended Gold Stripe, in the convenient 12 and 25 ounce flask bottles.

Adams GOLD STRIPE Canadian Rye Whisky

This advertisement is not published or displayed by the Liquor Control Board or the Government of British Columbia.

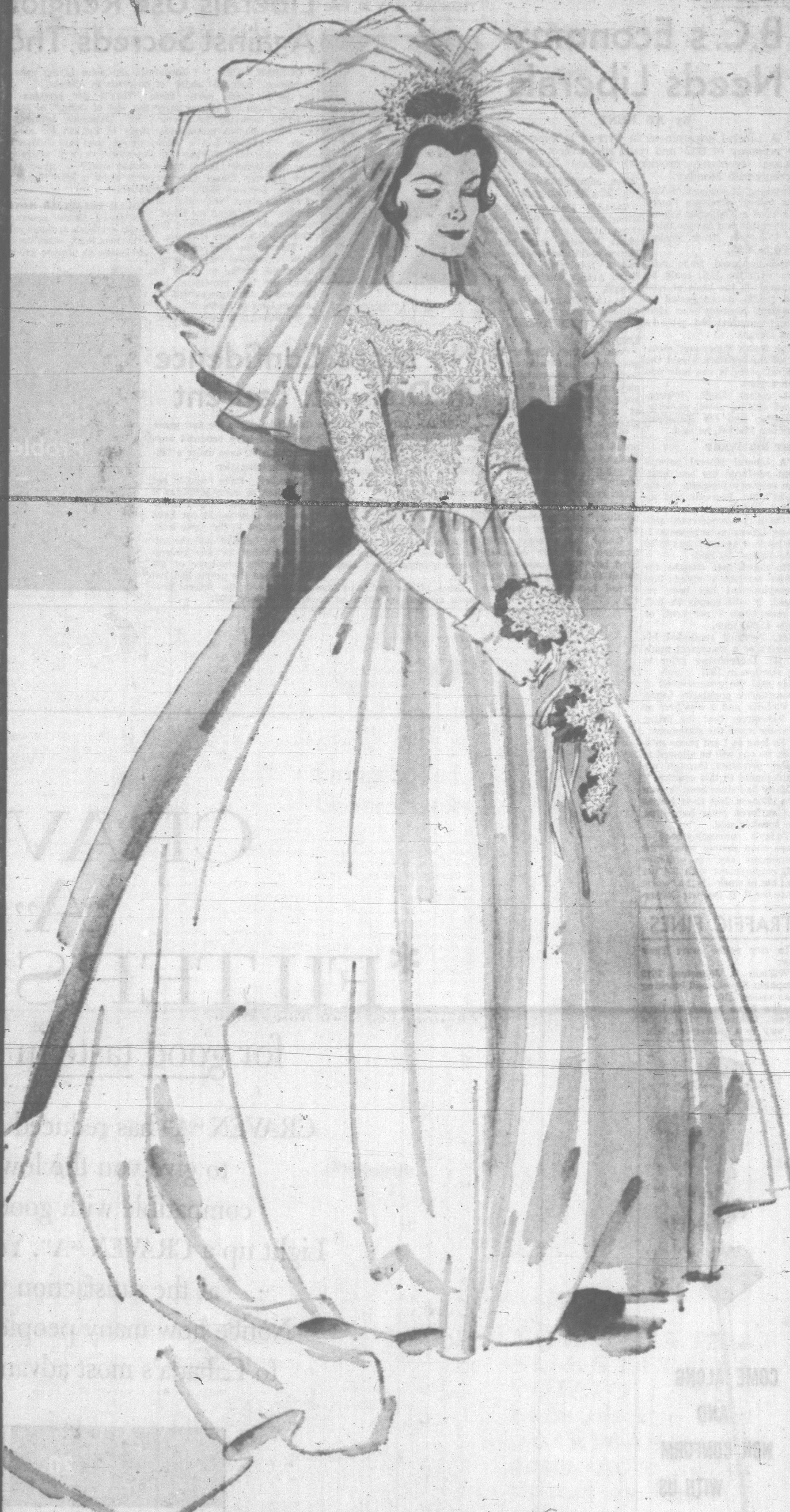

STRICTLY FOR THE BRIDES!

Check the classified columns for a comfortable apartment to rent, attractive home to buy, lovable pets, bargains in furniture and appliances, building services, gardeners and domestic help, house-cleaning services, just about anything you could wish!

When the honeymoon is over, settle down with the classified section and begin to concentrate on making the home of your dreams come true. Hundreds of young couples are finding that little classified ads carry loads of good values for the new home-maker!

USE CLASSIFIED AS YOUR DIRECTORY WHEN THERE'S A NEED TO BE FILLED

VICTORIA DAILY TIMES

PERRAULT:

B.C.'s Economy Needs Liberals

By AB KENT

A Liberal government in Ottawa is important to the economy of B.C. and could speed recovery of the national economy, provincial Liberal Leader Ray Perrault said Monday.

Speaking in support of Victoria federal candidate Foster Isherwood at Oaklands School, Mr. Perrault said for one thing the Columbia River project would be aided.

And improved trade relations with the U.S. could be proposed on the basis of lowered tariffs—as suggested by President Kennedy—for electrically-manufactured goods from Canada.

The North Vancouver member of the legislature said the Liberal party is the only one with a plan.

It covers trade, international affairs, social security, education and the European Common Market, he said.

BEST RECOVERY

"A Liberal federal government produced the best postwar recovery program in the world," Mr. Perrault told an audience of 50.

"There is demonstrated ability by Liberal governments. It can be done again; it has to be done again," he said.

He noted that despite the prime minister's claim that unemployment has been reduced, it still stands in B.C. at more than 7 per cent, or some 45,000 men.

Mr. Perrault reminded his listeners of a statement made by Mr. Diefenbaker prior to his election in 1957.

He said the ground-swell of Conservative popularity began in Victoria, and it was here or in Vancouver that the prime minister made the statement:

"So long as I am prime minister, no one will be allowed to suffer privation through unemployment in this country."

Many had since been thrown into idleness, lost their homes and suffered other hardships, the speaker said.

Today's unemployment — more than double what "the economists say" is effective full employment with 3.4 per cent out of work—is the "worst since the R. B. Bennett Conservative administration of the 30s," Mr. Perrault said.

Canada's basic trading position improved with only three nations since 1957—"Red China because they had a famine and Cuba because they had a revolution. I believe Saudi Arabia was the other," he said.

On the Columbia, he said Canada "never had a major project so badly handled."

5,000 JOBS

"While the Conservative government in Ottawa and the Social Credit government here play cat and mouse, 5,000 jobs are at stake, the economy is at stake," Mr. Perrault pleaded.

"If there is one thing I am proud of, it is Mr. Pearson's pledge to get on with the project and renegotiate the treaty," the speaker said.

Mr. Isherwood said the Conservative government did nothing to help prevent Monday's stock market plunge.

"Under the present administration we have definitely lived beyond our means with deficit financing and promises spread throughout the country . . ." he said.

TRAFFIC FINES

In city police court Tuesday:

William B. Johnston, 1613 Amphion Street, load blocking rear vision, $10.

Alice Irene Massy, 81 High Street, failure to yield right of way to a pedestrian, $25.

ST. LAURENT
. . . campaigns at 80

Liberals Use Religion Two Ways Against Socreds, Thompson Says

QUEBEC (CP) — Robert Thompson, national leader of the Social Credit party, said Monday night the Liberal party is trying to divide the electorate with religious propaganda.

Mr. Thompson told a campaign rally at suburban Ste. Foy that former Liberal transport minister Lionel Chevrier recently accused Social Credit of talking about "encyclicals in Quebec" and "about the Bible" in Western Canada "where the Catholics don't have a chance."

"This is the kind of poppycock . . . slander they're throwing at us, trying to divide us when the last provinicial by-election in Alberta was won by a man born in Quebec."

He added that Quebec Liberals also were saying there are no roads in Alberta.

"They'll get nowhere with this sort of thing," he said.

Mr. Thompson speaking entirely in English for about 40 minutes, then said children's allowances "stop where they should start" — when youths were about to start higher education.

WOULD ESTABLISH BANK

A Social Credit government would establish a municipal development bank within the Bank of Canada to provide low-interest loans for school construction and other such projects.

Earlier Monday, Mr. Thompson told reporters Social Credit probably will win more seats in other provinces than in Alberta, its traditional federal stronghold, in the June 18 federal election.

He also predicted the party will win back 15 of Alberta's 17 federal seats.

"This has become a national party," he said. "I think we're going to be the upset in Quebec.

No More Confidence In Dief—St. Laurent

QUEBEC (CP) — Former prime minister Louis St. Laurent said the Progressive Conservative government of Prime Minister John Diefenbaker has lost the confidence of the Canadian people.

Mr. St. Laurent, 80, was addressing a rally of some 300 persons in support of Maurice Lamontagne, Liberal candidate in Quebec East—the former prime minister's old constituency.

Some of the problems that have cropped up since he retired from public life four years ago would have occurred anyway, he said, even under a Liberal administration.

However, there would not have been so many problems if the Liberals had stayed in office, and they would not have been tackled in the same way.

Mr. St. Laurent said the important thing for any government is the confidence of the people—and the people had lost confidence in the federal government since 1957.

REGISTRATION OF PUPILS
Kindergarten or Grade 1
1962 - 63
GREATER VICTORIA SCHOOLS
At All Elementary Schools Daily, 3 to 4 p.m.
May 28 — June 1

NOTE: Private School pupils transferring to Public Schools should register also.

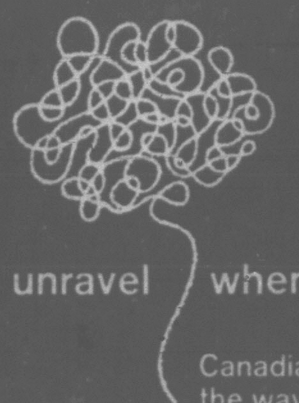

Problems unravel when you travel by train
Canadian National
the way
of the worry-free
CN

COME ALONG
AND
NON CONFORM
WITH US

Must gins be colourless? The majority are. But Seagram's, to banish every trace of sweetness and perfumery, leaves gin in oak casks until it is so dry it almost crackles. In the ageing process, Nature adds that hint of amber colour. Break your conventional chains. Come away to Seagram's Gin, the *extra-dry* gin that dares to look different.

Seagram's Gin
IN THE MARTINI MASTER
ALL OTHER GINS PALE BY COMPARISON

This Advertisement is not published or displayed by the Liquor Control Board or by the Government of British Columbia

CRAVEN "A"
*FILTERS BEST
for good taste in smoking!

CRAVEN "A" has reduced tar and nicotine to give you the lowest level compatible with good smoking. Light up a CRAVEN "A". You'll be surprised at the satisfaction you get! Notice how many people are changing to Canada's most advanced cigarette.

*In 1961, CRAVEN "A" contained 42% less tar than the average of all other leading Canadian cigarette brands

The original "A" cigarette

A premium brand at regular price

BUSINESS VIEWS

Markets Slump But U.S. Economy Signs Bright

By GORDON BELL
Times Business Editor

Almost to a man leading U.S. economists in business, government and universities see their country's gross national product this year rising from an annual rate of $548 billion in the first quarter to $570 billion or better in the fourth.

Bell

By the second quarter of next year, according to a survey published in the latest issue of Business Week magazine, the GNP should be running at $585 billion.

This is the backdrop against which the worst market crash since 1929 must be assessed.

All the economic indicators still point upwards.

Employment continues to rise and there is more disposable income in the hands of consumers than at any time in history.

Why the panic then?

There seems to be general agreement that lack of business confidence in the Kennedy administration is the root cause.

When Kennedy "disciplined" steel, the implication was apparent that he intended to take a strong stand on holding all prices down.

Business Condemned Attitude

The U.S. business community, almost unanimously, condemned this attitude.

Subsequently, the president has made several attempts to pacify business but the attempts have been total failures.

A presidential clamp on prices is construed as a clamp on profits and, of course, future profits are what the stock market is all about.

In actual fact, even without Kennedy's strictures, the profit picture for many big U.S. companies was inaccurately reflected by the stock market.

There was never, as this column has pointed out many times, any justification for stocks selling at 60, 70 or, in some of the extreme cases, 100 times earnings—except the factor of speculation.

How far down can the stock market go? That's the question everyone who is involved in any way is asking.

The answer, of course, is that it can go to the bottom.

Could Be Long, Bitter Fight

Where is the bottom?

No one knows yet.

At some point the prices will become irresistible to the big investors but no one in the investment business today is willing to predict where that point lies.

There is a feeling that until Kennedy reverses his field on price controls and makes it clear that the government will not attempt to tamper with the freedom of business to operate in traditional fashion, the stock market will continue to falter.

What should not be forgotten is that in any contest of wills between a popular president—and Kennedy is enormously popular—and the business community, the president has a clear edge.

Kennedy is not likely to back down from his stand. In fact, he would find it almost impossible to do so.

Which can only mean that the battle could well be long and bitter with stock market recovery a long way off yet.

Panic Selling No 1929 Declare Brokers

ROBERT BONNER
. . . blames sentimentality

NEW YORK (AP) — The ticker tape marched jerkily across the translucent screen in a Wall Street broker's office, telling a depressing story of one of the worst stock market losses in recent years.

It was nearly 3.30 p.m.—closing hour on the New York Stock Exchange—and prices were at their lowest point of the day.

"Look at the tension on those faces," said a broker, surveying a crowd watching the tape.

The taut faces, multiplied by thousands in board rooms across the United States, reflected what many experts contend has caused the market slump.

The heads of the two biggest stock exchanges disagree with the idea that investors might have become panicked by the extended decline.

"What we are witnessing is a considerable dimunition of their confidence," said Keith Funston, president of the New York Stock Exchange.

"This definitely is not panic selling," comments Edwin Posner, chairman and president pro tem of the American Stock Exchange. "We have had a 10-year bull market and this evidently was a time for adjustment. Stocks now are getting down to realistic levels."

A survey of Wall Street brokers indicates that many factors are involved in the slump, both economic and non-economic.

They talked of the outlook for business, the attitude of government toward business, the question of inflation and non-inflation, low earnings of stocks, competition from the European Common Market, the federal investigation of the securities business, and international tensions.

Just how bad has this market fall been?

"People have been badly hurt," says William R. White, analyst for the brokerage firm, Hornblower and Weeks.

But this is no 1929, brokers are quick to point out. In that crash year the Dow Jones average was halved in two months.

Why have investors—in a matter of six months—turned from optimistic buyers into fearful sellers?

To begin with, say brokers, imbued with enthusiasm for glamorous growth issues of the space age, drove stock prices to unrealistic heights. Many of these stocks failed to live up to expectations.

"A very basic readjustment of investment thinking is in progress," said White.

CITE STEEL SHOWDOWN

The epic battle between the Kennedy administration and the steel industry, in which the president forced steel executives to back down on a price increase, has been blamed for riddling the confidence of businessmen and small investors.

The market started its precipitous drop immediately after the steel industry capitulated last April with accusations that the administration was anti-business, although stocks had been going down for some months previously.

Broker Eldon Grimm of Walston and Company, expressed the opinion that "official Washington is a lot more worried about this (the market) than they let on. I think you will see some action — a bigger depreciation allowance, lowering of the 70-percent margin requirement, more spending on space and missiles—in the next 60 days."

However, President Kennedy has said he feels "the economy, which is moving steadily forward, is the best stimulant for the stock market . . . I believe that the market will move in accordance with the movement of the economy as a general rule."

The oceans take up 140,000,000 square miles of the earth's surface compared to land's 57,500,000.

Panel Agrees with Bonner On Customs Union with U.S.

Canada's position in the rapidly changing world of trade was the focal point of the Monday afternoon session of the 11th annual meeting of the B.C. Chamber of Commerce in the Empress Hotel.

Robert Bonner, B.C.'s minister of trade and industrial development, led off when he suggested in a luncheon address that Canada would do well to think carefully and without emotion about the possibility of a customs union with the U.S.

PANEL AGREES

Later in the day a panel consisting of Dr. John Davis, former director of research and planning for the B.C. Hydro; Dean Neil Perry, faculty of commerce and business administration at the University of B.C., and Maurice P. Finnerty of Penticton, past president of the chamber, came to virtually the same decision in a panel discussion.

Mr. Bonner made the point that Canada had not at the present time any useful association in world trade blocs.

Tremendous attention had been focussed on the role of the United Kingdom in Canadian trade, despite the fact that Unied States was actually the trade statistics showed that the dominant factor in Canadian exports.

"By 1960, when our exports had reached the $800 million mark—no less than 63 per cent went to the U.S., 16 per cent went to the United Kingdom and 4.7 per cent went to the Common Market countries.

Sentimentality, Mr. Bonner said, was responsible for the fact that these important statistics were not receiving the attention they deserved.

BIG INCREASE

Some form of freer trade with the U.S., he claimed, could lead in a few years to boosting the gross national product of Canada from $35 to $50 billion—an important consideration for a country which had "just relinquished third place on the world's standard of living scale."

Expanding on the subject of closer trading relations with the U.S., following the luncheon, Mr. Bonner explained that the move would not harm Canada's political independence.

"In fact, it would strengthen it," he said, "because it would bolster Canada's economic power."

SLOW UNION

He said he envisaged a slow union which might, perhaps take 10 to 15 years.

A gradual series of agreements on elimination of tariffs on specific items could be made with co-operation to ensure protection of the labor forces of both countries.

Dr. Davis, Dean Perry and Mr. Finnerty were solidly in agreement in their panel discussion on trade that Canada could not take a "go it alone" line.

Canada had four trade policy possibilities, Dean Perry said.

It could try a "let's go it alone" policy, become identified with the European Common Market, join President Kennedy's Atlantic Community, or integrate with the U.S.

NATURAL OUTCOME

Only the Atlantic Community offered Canada a situation which would be a natural outcome of the commercial policy which had been followed since 1907.

While Dean Perry was in favor of some form of a North American free trading area, he believed this country should retain its independence with respect to commercial policy in other areas.

Mr. Finnerty, who has travelled widely in Europe in recent months, brought a first-hand report on the type of competition which Canada can expect to meet in the Common Market.

"We don't know what expansion is over here," he claimed, "compared with what is going on in Europe."

Three main facts have to be considered — the almost efficiency of European labor, the skill of European management and the freedom of industry from government interference.

CURTAILMENT

He found that in respect to B.C., the ECM development would shortly curtail movement of both U.S. and U.K. capital for investment and threatened this province's markets for grain, aluminum, lumber and fruit.

This was a problem which could not be solved by taking an isolationist attitude.

Japan Gets Missiles

TOKYO (AP)—The defence agency today formally approved construction of Japan's first four Nike-Ajax missile bases at sites circling Tokyo. The bases are to be completed by November. Each base will have nine launchers.

35-HOUR WEEK SUBJECT OF UNION NEGOTIATION

ATLANTIC CITY, N.J. (CP) — The issue of a 35-hour week will be introduced into contract negotiations in Canada soon by the International Ladies' Garment Workers Union (CLC), it was announced Monday night.

Bernard Shane, Canadian vice-president of the union, said it will insist on a 35-hour week without loss of pay during negotiations to be begun in the near future with the women's cloak and suit industry in Toronto and Montreal.

Health Warnings In Cigarette Ads?

WASHINGTON (AP) — A federal study of cigarette advertising will provide the springboard for a Federal Trade Commission debate on whether to require warnings of health hazards in the industry's advertising.

Bryan H. Jacques, director of the FTC's bureau of industry guidance, said Monday the advertising study should be ready in a few days. He said any action by the commission would hinge on the findings of scientists and physicians.

If the FTC decides the evidence was strong enough to require warning notices, it could issue an order which would be subject to review by the federal courts. At present, warnings of this kind are required in the marketing of insecticides, fertilizers and a few other products.

Firing Squad General Quits

PARIS (Reuters) — A French general disclosed Monday night he was retiring from the army rather than pick the firing squad for the execution of a fellow general who served as No. 2 man of the terrorist Secret Army Organization.

Gen. Francois Partiot, 55, told a reporter he had successfully sought early retirement because he was ordered to detail the firing squad for condemned former Gen. Edmond Jouhaud, the Secret Army's deputy leader.

IWA Organizes Strike Machinery

British Columbia's 26,000 coast lumber workers were counselled this week to prepare for a strike, even though contract negotiations are in the hands of a mediator.

When talks broke down between Forest Industrial Relations Ltd., for 150 employers, and International Woodworkers of America, Dr. Neil Perry, dean of UBC commerce faculty, was appointed to try for settlement before June 14 contract expiry.

"You may not like the commissioner's proposals," wrote J. A. Moore, negotiating committee spokesman, in a report to the membership.

"The employers may continue to oppose any increase in contract benefits. We may be in a spot where we either back down or fight.

"There is only one sensible thing to do—work for the best and prepare for the worst. We're not talking strike—we are ready to try every other means of getting a satisfactory settlement.

"At the same time, we can't afford to be caught napping.

"For this reason we have asked the local unions to get a strike set-up ready. If we must take a strike vote, we should plan in advance," Mr. Moore wrote.

Dr. Perry plans to get down to hard bargaining with the parties this week after lengthy "backgrounding" sessions.

Lumberworkers have been told that employers are making enough profit to meet the union demands, and "this is the year to get what we need."

'MAKE KILLING'

Mr. Moore said the operators are "making a killing because the Canadian dollar has been pegged and will stay pegged at 92.5 cents. So on top of the profits already made, they now clean up another 7½ cents on every dollar's worth of lumber sold in the U.S., where they sell 43 per cent of B.C. lumber."

The IWA asks a 25 cents-an-hour wage hike across the board, three added weeks paid holiday, double rate for overtime and other changes.

Supermarket Chain In Discount Field

TORONTO (CP)—Leon E. Weinstein, president of Power Supermarkets, said today his firm's 33 stores will switch to discount operations June 6.

Mr. Weinstein said this will be the first attempt by a Canadian supermarket group to invade the discount field. The company announced earlier it was dropping its trading stamp plan.

He said the stamp plan caused more trouble than it was worth.

TUESDAY
6 P.M.
29th MAY
CHEK TV
Channel 6

JAMES AUDAIN

JAMES AUDAIN

Social Credit Candidate for Victoria Riding, which includes Oak Bay and part of Esquimalt

Hear How a Fourth Generation Vancouver Islander Views the Election

VICTORIA-OAK BAY SOCIAL CREDIT CAMPAIGN COMMITTEE

810 YATES STREET — EV 6-3366

There's 30 years of automotive experience behind this first Overseas Compact!

The new Hillman SUPER MINX

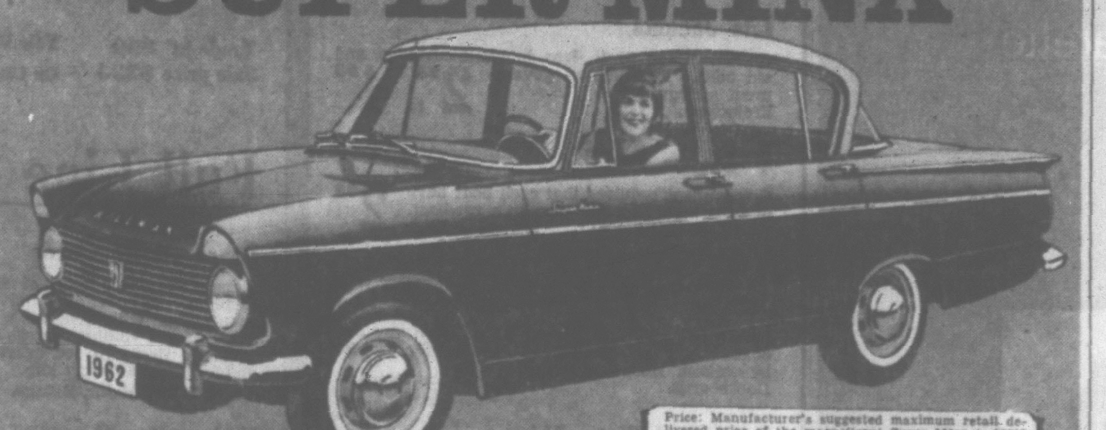

Price: Manufacturer's suggested maximum retail delivered price of the magnificent Super Minx is $2295 P.O.E. Vancouver. The Hillman "1600" Series De Luxe 4-Door Sedan is $1995. Whitewalls optional extra, sales tax extra where applicable.

if you like...

A high-style 101-inch wheelbase luxury Sedan of unitary construction with all four doors opening at a 90-degree angle. ☐ An economical 4-cylinder engine developing better than 66 horsepower, the product of 30 years experience. ☐ Progressive hydraulic brakes operating on 121 square inches of brake lining within 9-inch brake drums for complete safety. ☐ A silent Hypoid rear axle; an 11 Imp. Gallon Gas tank; a 2-spoke dished-type steering wheel . . . operating steel disc wheels and 6.00 x 13 inch tires through re-circulating ball steering. ☐ Only 3—repeat—3 greasing points to be serviced every 3,000 miles to synchronize with engine oil changes. ☐ An option of either steering column or floor shift at no additional cost.

FULLY AUTOMATIC TRANSMISSION AVAILABLE AS OPTIONAL EXTRA.

if you like...

Built-in windshield washers and wipers, twin sun visors, and a wrap-around safety glass windshield and rear window. ☐ An option of seven single-tone or two-tone paint combinations at no additional cost. ☐ A padded instrument panel with full car width parcel tray below and spacious parcel shelf behind rear seat cushion. ☐ High maneuverability. Easy parking. Bumper over-riders—front and rear. ☐ A built-in ventilating system which incorporates a heater and windshield defroster. Also undersealing for noise-free motoring, both at no additional cost. ☐ A welded-in anchorage for seat-belts and child-proof safety catches on all four doors. Pile carpet front and rear. ☐ A spare wheel and tire cradled below the floor of the luggage compartment, which has a useable 14½ cu. ft. of luggage space.

PLUS...ROOTES 12-12 WARRANTY

IF YOU LIKE THESE FEATURES IN ANY CAR...YOU WILL LOVE THE

HILLMAN SUPER MINX

A BETTER BUY...BECAUSE IT'S BETTER BUILT BY ROOTES / ROOTES PRODUCTS: HILLMAN • HUMBER • SUNBEAM

JAMESON MOTORS LTD.

710 Broughton Street, Victoria, B.C. — Phone EV 4-1161

VANCOUVER ISLAND DISTRIBUTORS FOR ROOTES GROUP:

Central Esso Service, Duncan, B.C. — Johnson Bros. Motors Ltd., Nanaimo, B.C. — Shepherd & Parker, Alberni, B.C. — Courtenay Chrysler Sales Ltd., Courtenay, B.C.

NOW THIS IS A SUBSTITUTE POTATO...That's because the best potatoes have gone on to better things as Shirriff convenience potatoes. Pick up two packages today!

SALADA FOODS LTD

THEY'RE TALL IN THE SADDLE on V.I., former CCF leader M. J. Coldwell finds, as he poses with Harry Fanthorpe (left), Victoria NDP candidate, and Geoff Mitchell, Esquimalt-Saanich candidate.

EX-LEADER WINS STANDING OVATIONS

Sask. Doctors 'Blackmailed' Into Silence Says Coldwell

BY FRANK RUTTER

Doctors in Saskatchewan who support the CCF government medical care plan are being "blackmailed" into silence by highly paid colleagues who control their profession, M. J. Coldwell charged Monday night.

The 73-year-old former national leader won cheers and two standing ovations from a crowd of 250 at a New Democratic Party election meeting in Club Sirocco.

He said the NDP will "popularize" medical care as an election issue across the nation.

It's Inevitable

The issue — and eventual adoption of a national plan — is inevitable, he said. The NDP could do this if it wins the balance of power June 18.

He delivered a scathing indictment of what he called a group of "selfish" doctors who oppose the Saskatchewan scheme which goes in to effect July 1.

"There are doctors in Saskatchewan who believe in the plan.

"Some of them are being blackmailed into remaining silent by the highly-paid, high-income doctors who control that profession in the province.

Highest Paid

Mr. Coldwell said doctors are the highest paid group in Canada, the highest paid doctors are in Saskatchewan.

"They have an average—I will say reported—income of over $18,000 a year."

The doctors had "forced" the issue on Canada and the NDP was glad.

Mr. Coldwell predicted the result of the June 18 election could give the NDP the power to ensure it was put into effect.

"I do not believe either of the major parties (Liberals and Conservatives) will have a working majority. It will be close; the closer it is the better for the Canadian people."

GOV'T LOOKS 'RIDICULOUS'

Former CCF leader M. J. Coldwell said here Monday he is glad Canada is trading on credit with Communist China, but disappointed she still but disappointed she still recognition.

"If a finance company financed somebody it didn't know, had never heard of and didn't know existed, you'd think it was crazy," he said.

"The government of Canada is making itself ridiculous in the eyes of the world."

Started Pension

With a balance of power, the NDP could do what it accomplished in 1926 when its balance, he said, forced Liberal Mackenzie King to start a pension plan.

"This is not a financial issue," he said. "This is not in the proper sense a political issue. This is a moral issue."

"I wish to heaven I could see my church or your church standing behind it."

Loud cheers burst from the crowd.

"The doctors' opposition in Saskatchewan is a campaign of misrepresentation—"it's anarchy."

"Put 'em in jail," cried a voice from the audience.

"From a group of educated men this is indeed a very grave indictment on society in a democracy," said Mr. Coldwell.

"Society has a right to demand for the people medical care on the basis of freedom from length of the individual's purse.

He said there were many false stories spread about failures of medical care in European countries.

"When you hear all these stories remember they are emanating from a selfish group of people who have control of the medical profession and are determined to have control of it in the future."

They Approve

Mr. Coldwell said that doctors in England approve of the national health scheme there.

It was true some doctors left England. "But percentagewise more doctors leave Canada every year than Britain."

Mr. Coldwell said that when the B.C. Social Credit government legislated to prevent trade union members from contributing dues to a political party, workingmen here didn't refuse to work—as doctors threaten to refuse treatment in Saskatchewan.

"They said, 'When the time comes we're going to turn Bennett and all his works out of the legislature'."

'Wrong End'

NDP candidate in Victoria, Harry Fanthorpe, told the meeting the Tories won a big victory in 1958 because Canadians wanted to back a winning horse—"but they found they backed the wrong end of the horse."

Esquimalt-Saanich candidate Geoffrey Mitchell said that in 1957 and 1958 Canadians really believed they could have leadership with John Diefenbaker.

"He had us in the palm of his hand. He could ask us to pull in our belts and make us the greatest country in the world."

But the leadership is lacking today, he said.

Press Urged to Wait For Reports' Effect

VATICAN CITY (AP)—Pope John suggested Monday that newspaper editors submit to a "discipline of waiting" when they feel a hasty presentation of news might damage society and international relations.

The 80-year-old head of the Roman Catholic Church, speaking at an audience for more than 100 delegates to a congress of the International Federation of Editors-in-Chief, said:

"Nothing is more noxious to society than the lie and the error that feeds distrust and misunderstanding among . . . peoples.

"This is why a conscientious editor knows how to impose on himself, for example, limits in the choice of a title headline. He knows how to lend himself to what might be called the 'discipline of waiting' when he feels that hasty presentation of a news item could generate grave damage to society and even graver damage to international relations."

Pope John said journalists are sometimes accused of not always correcting "an error or an exaggeration in conformity with the requirements of a perfect loyalty to the reader".

"It is up to your professional conscience to wipe out any basis for this allegation."

MANY COLLECTORS

Parking meters in Canadian communities have increased to more than 70,000 since first introduced at Toronto in 1935.

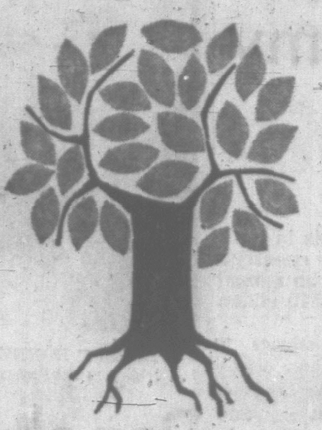

INVESTMENT MANAGEMENT

A personal service for the planning and selection of your investments, under constant review to meet your changing needs.

"SEE THE ROYAL TRUST ABOUT IT"

CANADA'S LEADING EXECUTOR AND TRUSTEE
1205 GOVERNMENT ST., VICTORIA, EV. 3-4126
R. W. PHIPPS, MANAGER

Hudson's Bay Company.

INCORPORATED 2ND MAY 1670.

Open 9 a.m. to 5.30 p.m. Shop Friday 9 'til 9 Dial 385-1311

Marine Equipment

2-Burner Alcohol Stove
Is easy to light and operate, non-pressurized (safe in boats). Folds into an easy-to-carry kit. Sale 26.98

Texaco Marine Oil
2-cycle oil, perfect for lawn mower or outboard motor. Regularly 65c a quart. Sale 49¢
Available by the case. Sale 10.99

Fish Landing Net
Play safe! Land those big ones with this 30" net with light yet strong green aluminum pole. Sale 3.99

Vinyl Boat Fenders
2 sizes, both with brass rings in either end, can be inflated for heavy duty use.
3"x5". Sale 1.99 4"x20". Sale 3.99

Life Jackets
Children's and adult sizes, buoyant cushions, and ski belts. Full line of government approved lifejackets. 2.98 to 4.98

4' Spruce Paddles
Government requires that each boat have at least 2 paddles or 2 oars in a rowboat. varnished finish. Each 2.98
5' and 6' sizes available.

Jet Boat Bailer
Handy item to have aboard, attaches to any outboard motor, guaranteed to remove water by suction. Hose will go under floorboards. 3.98

Laminated Water Skis
Will not warp or go out of shape. Full selection of plain and slalom skis, all made in B.C., with top quality bindings, quick-release heel grips. Adult and junior sizes. Priced from 22.95 to 29.95

Steering Equipment
2-spoke steering wheel for 60 or 90 mountings, with nylon bearings, chrome housing. 13.95
Complete kit includes wheel, cable, pulleys, springs, etc., for full installation. 9.95
Poly-Covered Cable—Replace worn steering line now! Per Foot 8¢

Watch for the Bay's
Centennial Park
and Save Sale . . .
Coming Soon!

14' De Luxe Fiberglas Runabout That's Fast, Lively, Seaworthy!

Le Voyageour features fiberglas hull and molded 1-pce. deck, steering wheel assembly and remote control panel, 15" wrap-around windshield, bow and stern lights, pennant pole, 2 fully upholstered seats for real comfort, reinforced transom to take motors up to 40 h.p., weighs 285 lbs. White hull, red top, speckled grey interior. Sale $599
On CDP, $23 monthly

Trade-in's Worth $50 On an 800-lb. Trailer

New Voyageur 800-lb. capacity trailer has tilt-boom, licence light, 1,000-lb. winch, tie-down chains, and hi-speed tires. Trade-in trailer must be in usable condition.

Trade-in $50
Sale price $225
You Pay $175
On CDP $11 Monthly

A Johnson Outboard For Every Boat Size

The Bay is an authorized dealer for Johnson outboard motors, and carries sizes for every boating requirement, from 3 to 75 h.p.

Sea Horse, 3 h.p.	$193	Sea Horse, 28 h.p., manual start	$611
Sea Horse, 5½ h.p.	$298	electric start	$713
Sea Horse, 10 h.p.	$408	Sea Horse, 40 h.p., manual start	$686
Sea Horse, 18 h.p.	$509	electric start	$813
		Super Sea Horse, 75 h.p.	$1144

The BAY, sporting goods, lower main

Full Line of Scuba Equipment

Snark III Regulator
3-stage regulator built of finest materials includes lightweight universal contour mouthpiece with removable bridle, adjustable external volume control, and specially designed low-pressure diaphragm that won't slip. 55.98
Snark II Regulator, 2-stage, 34.98

Underwater Compass
Demagnetized compass with large luminous face, heavy chrome housing with O-ring construction to prevent leaks. 7.98

Decompression Table
Is a handy reference chart for underwater sportsmen, heavily chrome plated. 6.98

Scuba Guns
"Hawaiian Dart" features a spring loading device that locks the spear in the firing position. 5.98
"Carabella"—High quality rubber-powered gun is silent, rust-proof, and unmatched for accuracy.
Full-length barrel, 36". 14.98 Short barrel, 30". 12.98

Pressure Gauge
Precision-built gauge with calibration up to 250 lbs., has nickel-plated body, yoke swivel to enable gauge to turn for easy reading. 14.98

Quality Built Swim Equipment

Swim Masks
"Aqua Champ Junior" blue rubber, clear, round shatter-proof lens for youngsters. 1.50
"Ostrica Junior" tempered glass safety lens, stainless steel "Lens-Lock" band. 3.98
"Panoramique Senior" wide angle offers un-distorted vision over a wide range. 4.98
"Compensator Senior", perfect fit, tempered glass safety lens, provides easy grasp of nose to compensate water-pressure on the ears. 6.98

Healthways Snorkel
"Sea Dive Standard". Mouthpiece is molded of soft vinyl. 1.50

Cressi "Delfino" Snorkel
1-piece rubber elbow and mouthpiece, rigid blue centre pipe, flexible upper section of grey gum rubber. 2.50

Healthway Fins
"Water Dogs" for extra durability, light weight, ideal all-round fins with fully adjustable non-slip safety buckle.
Small 2.98 Medium and large 3.98
"Genoa" scientifically designed to provide maximum propulsion from tips, and give side rigidity at the same time. Sizes 5 to 13. 7.98 to 9.98

The BAY, sporting goods, lower main

We believe that sometime in the next few months this will become your favourite cigarette

You'll be pleasantly surprised when you light up your first State Express 555 Filter Kings. It is a whole new taste of smoking pleasure—a new standard on which to judge your smoking satisfaction.

STATE EXPRESS 555
FILTER KINGS
THE WORLD STANDARD OF CIGARETTE EXCELLENCE

ARDATH TOBACCO COMPANY LIMITED

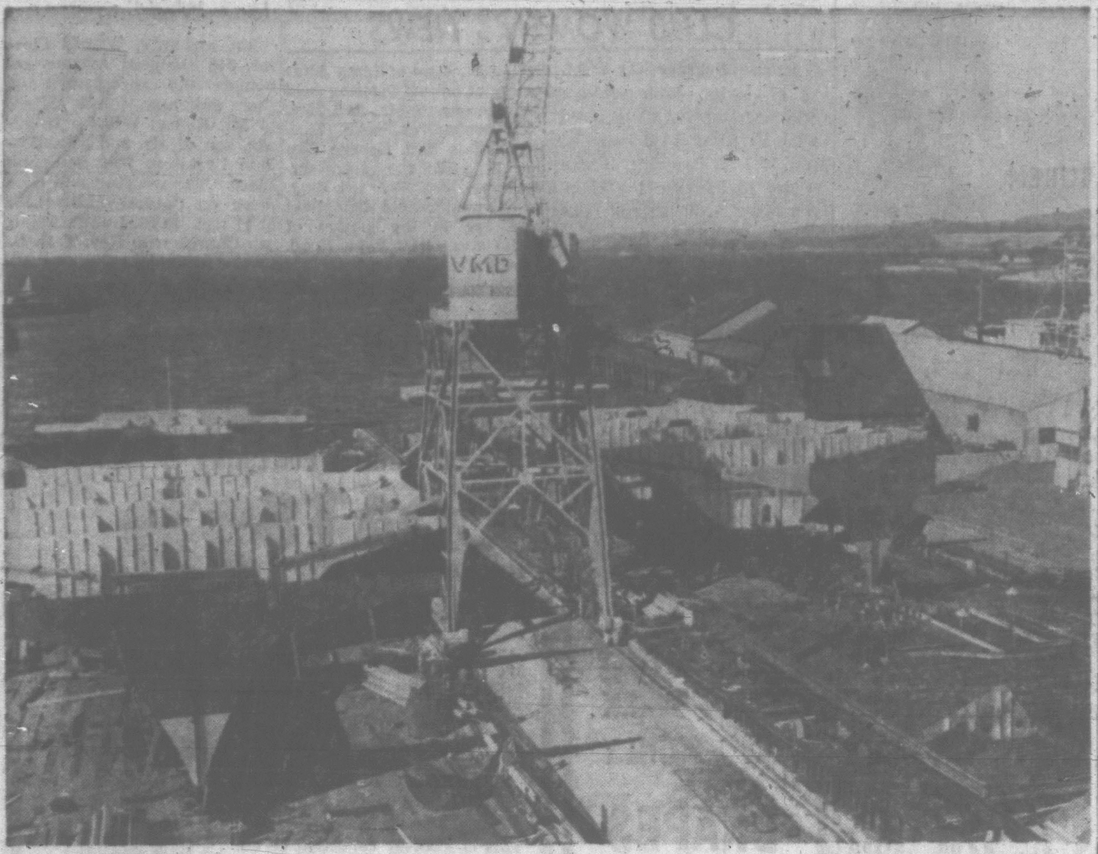

BEGINNING TO HINT at hull-lines to come are sections of two latest ferries being built for B.C. Toll Authority ferry system. Unusual side-by-side construction enables contractors, Victoria Machinery Depot, to shuttle workmen skilled in various trades between hulls, achieve peak efficiency. Ferries are needed to replace old-timers Kahloke and Chinook. (Times photo by Strickland)

. . . HERE . . . AND THERE

With NORMAN CRIBBENS

There is a business boom in Hell, says **Colin Butts,** who works at one of the service stations encircling our famous Roundabout.

Colin showed me a letter from Hell, Mich., which states that:

Hell will soon have its first motel.

Hell's chamber of commerce is already in business.

Hell's post office has put in a new substation.

The people of Hell have only one complaint—there are not enough road signs telling tourists where to go!

* * *

Some of the staff at Victoria's new Courthouse were startled to see two policemen standing outside the **Cherry Bank Hotel** opposite.

They thought it was some kind of raid until one noticed that the policemen were wearing tall bobby helmets.

"Just another tourist stunt," he scoffed.

This was partly true, for the bobbies—**Charles Tompkins** and **Paul Johnston**—were giving a little "atmosphere" to a party organized by the hotel and motel operators of Vancouver Island for the purpose of discussing that big mystery man of 1962: **The Tourist.**

Guests from all parts of the Island were welcomed by **Nick Renard,** president of Victoria Hotel Association, and Mrs. Renard.

Two of them—Mr. and Mrs. **Alfred Baldwin** of Mayne Island—left home before 7 a.m. to get to the party.

Mr. and Mrs. **W. W. Lynd** came from North Pender Island and there were guests also from Duncan, Courtenay and Nanaimo.

Quite a to-do!

* * *

This Thursday (Ascension Day) has been declared **Non-Smokers' Day** throughout British Columbia.

Premier Bennett and his cabinet will set the shining example since only one of them smokes.

Who?

Tennis Club Studying Big Expansion

Plans to construct a $100,000 addition to make Victoria Lawn Tennis and Badminton Club into a family recreation centre are being circulated to some 460 court enthusiasts.

President A. W. E. Pitkethley, who also is president of Victoria Squash Club, said it is hoped to draw both clubs into the project and double total membership to about 800 before starting the job in 1963.

A special general meeting will be held toward the end of June when the proposed program will be discussed in detail.

SURVEY

Meanwhile, members of the clubs are to fill out a questionnaire to help planners assess opinion on the proposal.

Architects Wade, Stockdill and Armour have drawn sketches that include two new sets of men's and women's locker rooms, two squash courts with a shared gallery, new lounge, kitchenette, bar, view balcony and sun deck, modernized existing facilities, improved heating and a new office for secretary and manager.

The L-shaped building would be on three levels on north and west sides of the existing badminton hall.

Centennial Pageant 'Still On'

Most of the fog surrounding Victoria's centennial celebrations was blown away today as officials announced the big historical pageant is still on.

Glyn Jones, chairman of the Centennial Celebrations Society, announced from a meeting of the directors the pageant will definitely take place as scheduled in Royal Athletic Park July 28-Aug. 4.

Mr. Jones said a public meeting will be called "within two weeks" to stir up interest in the affair.

"We'll let people know what's going on," he said. "All the details will be released at that time."

The pageant confusion resulted when former centennial director Gerald Fowler and his wife were replaced by Sam Grogg, also of the Rogers company. Mr. Fowler's wife, Betty, had been hired to prepare the pageant script.

Alert Sounded For Pickers By Job Office

With a strawberry crop rapidly moving to the ripening stage, an "SOS" was sounded today by the National Employment Service for registration of pickers.

Officials of the NES farm labor unit said they want pickers to get their names down in the books so they can get some idea of how many people will be available to work on the farms.

Last year NES placed 1,700 pickers on South Vancouver Island farms.

Growers said today this year's berries are going to be first class and the crop a big one.

Picking will start in about a week's time, they said, but the crop won't reach its peak until June.

Phone Building Tenders Close On Wednesday

Tenders close Wednesday for construction of three B.C. Telephone Co. buildings at Quadra and McKenzie Avenue to house plant facilities and Island division offices, according to division manager G. C. MacDonald.

Five acres on the southwest corner of the intersection, fenced and landscaped, will be the site for the buildings, which will cover some 23,150 square feet and will be surrounded by lawns and flower beds.

Glass and concrete will be used for the office building, and wood and steel faced with concrete brick for the other two.

The main office building will face Quadra Street.

TOPICS OF THE DAY

Victoria men will be among 16,500 soldiers training at Western Command camps this summer, the most active army training season since the end of the Second World War.

First Battalion of the Princess Patricia's Canadian Light Infantry from Victoria will go to Camp Wainwright June 15 for six weeks of summer manoeuvres.

With them will be the 1st Battalion Royal Welsh Fusiliers of the British Army, who are being flown from England for the summer.

* * *

Local chapter of the Royal Canadian College of Organists held its annual meeting recently for presentation of annual reports and election of officers.

Eric Edwards was elected chairman; Hugo Spilker, vice-chairman; J. Ingram Smith, secretary; Herman Bergink, treasurer; Ann Van der Voort, membership; Mrs. H. Ashby and Mrs. P. Hewitt, social conveners.

* * *

A fuel truck caught fire while unloading gasoline at Butler Brothers' gravel pit on Keating Cross Road shortly after 9 this morning, leaving the truck a total wreck and the driver uninjured. Over 1,000 gallons of gasoline and diesel oil were lost.

Foam poured on the burning truck by Central Saanich fire department proved to be insufficient, and the truck had to be buried in gravel to smother the blaze.

The fire started in the engine area from a failure in the electrical system.

* * *

A 17-year-old Saanich girl who left home after a disagreement a week ago was found by police in Nanaimo Monday and returned to Victoria.

She is Wanita "Johnnie" Playle, daughter of Mr. and Mrs. Norman Playle, 4140 Grange. She left home last Tuesday.

* * *

City detectives Raymond G. Maitland returned here Monday after undergoing an intensive 10-week training course at the RCMP college in Regina.

Police signs designating radar-checked zones will be seen on city streets starting Friday.

"The signs will be going up June 1," Chief John Blackstock told police commission today.

He emphasized that the police were not setting up radar traps.

A mobile radar unit will be used at different locations on city streets — with warning signs for drivers—as a traffic control measure, said commissioner Gordon Carter.

* * *

Saanich hopes to recover about $16,000 from nine municipally-owned lots which it is putting up for sale next week.

Lands and planning committee Monday approved the sale of the lots, all located on Midgard off Shelbourne.

ASK The TIMES

Q. How long does it take for the planet Venus to rotate on its axis? R.B.

A. Because they don't know what the actual surface of the planet Venus is like, scientists can only speculate as to its rate of rotation. Some say that Venus rotates once every 30 days, others believe (and this is the most popular theory) that its period of rotation is the same as that of its revolution—225 days.

Q. Is it considered proper for the mother of a student of the graduation class to wear a hat to a graduation ceremony held in the evening? J.D.

A. While it is not strictly correct to wear a hat in the evening, if the dress is to be informal, and you are taking no part in the actual ceremony, a hat may be worn.

Anyone wishing a question answered is invited to send the problem along to The Times, addressed to "Ask the Times" Editor. Questions and answers will be published daily.

All questions should deal with matters of fact and be of general interest. The Times does not undertake to solve conundrums or legal problems. Nor will it attempt to put a value on old coins, stamps or antiques. These should be submitted to a dealer.

Prize-winning Victoria school band — Mount View High School's purple and white marchers—will play a musical prelude to the June 2 centennial male voice festival of song in Central Junior High School auditorium.

The band has come out on top of Victoria musical festival two years in succession and was judged best band in the Victoria Day parade.

The choral concert will feature the Eugene Gleemen of Oregon, and the Victoria groups, Meistersingers and Arion Male Voice Choir.

* * *

Gerald Anthony Guillemaud, 3375 Biscoe Drive, Victoria, will receive a bachelor of science degree in physics and mathematics from Lewis and Clark College, Oregon, on Sunday.

A member of the student section of the American Association of Physics teachers, he will be among 178 seniors taking part in commencement exercises at the U.S. university.

* * *

A navy man was fined $25 by Magistrate William Ostler in city police court today when he pleaded guilty to depositing glass on the highway.

Police said William Edward Stevens, HMCS Naden, was seen to throw and break an empty beer bottle against the west wall of the new Law Courts Building on Blanshard and Courtney.

* * *

The attorney-general's department is awaiting a full RCMP report before finally deciding charges against five Doukhobor women who did a strip in front of Prime Minister Diefenbaker.

The Sons of Freedom sect women are being held temporarily on charges of creating a disturbance.

They stripped at an election rally in Trail Saturday night.

RCMP have requested the charge be switched to nudity in a public place. This requires the attorney-general's consent.

Both charges under the Criminal Code are liable to summary conviction with a penalty of up to six months jail.

EQUALIZED GAS PRICE BID DEFEATED

Heated Debating At Chamber Meet

An attempt to secure endorsement by the B.C. Chamber of Commerce for equalized gasoline prices throughout the province was hotly debated before going down to defeat at the annual meeting today in the Empress Hotel.

A resolution was introduced by Alex Clark, delegate from the Prince George Chamber of Commerce, which would have had the group ask for a royal commission to study the feasibility of placing the petroleum industry under the B.C. Public Utilities Commission.

Mr. Clark amended this to demand that the oil companies in B.C., within three months, voluntarily equalize their prices with failure to comply resulting in the request for a royal commission.

Mr. Clark cited a recent government report giving prices of gasoline in various areas, pointing out particularly that Fort Nelson residents paid 61 cents a gallon compared with 54.7 cents in Prince George, despite the fact that Fort Nelson was 35 miles closer to the refinery at Taylor.

SAME COST

He also made the point that while Prince George was much closer to the supply of natural gas than Vancouver, equalized prices were in effect and the cost of natural gas was the same in both places.

Cyril Shelford, MLA for Omineca, also a delegate to the convention, said he had initiated the drive for equalization of gasoline prices in the legislature a year ago. Since then he had received the support of the B.C. Fruit Growers' Association, the B.C. Federation of Agriculture, the Farmers' Institute and the majority of northern chambers of commerce.

When it came to a vote at the meeting, however, only the Prince George delegates voted in favor.

Mr. Shelford charged the gasoline prices, "by the oil companies' own admission," were based not on cost of production but on "what the traffic will bear."

START ELSEWHERE

Maurice Finnerty of Penticton, opposing the move, said that if prices were going to be controlled there were more basic places to start than with gasoline.

"But if we do start asking for controlled prices," he warned, "we are going to socialize industry in B.C."

"And if we are going to abandon the philosophy of free enterprise in this chamber," he added, "then we need a lot of economic education."

Prince George delegate Charles Lees claimed that prices of food, housing and other commodities were already equalized in the province and said he could see no reason why other areas should be "subsidizing" lower mainland motorists.

COMPLICATED

In defence of the oil companies, D. H. MacAllan, manager of the Pacific region for Imperial Oil Ltd., stated the problem of pricing was both complex and complicated and was one which gave great concern to the companies.

The difficulty involved in basing prices on cost of production was that because refining is a joint product effort, it was not possible to state exactly what each of the various products involved cost.

AGENCY OF HOUSE

The convention also defeated three resolutions seeking changes in the development of Columbia River power and, instead, adopted a resolution urging that the B.C. Energy Board be made an agency of the legislature rather than the government.

Earlier the group passed, without debate and unanimously, three resolutions critical of the government's action in expropriating the B.C. Electric.

Police Stumped In Hunt for Boy

SONG BIRDS OF BRITISH COLUMBIA are now being taped for 44-minute long-play record by Dr. William W. H. Gunn, Toronto. Here, with $1,100 transistor recorder and screen for catching tree-top sounds, he registers some Oak Bay songsters. (Times photo)

Chief Asks Public For Clues

Search for an eight-year-old Victoria boy, missing from his home since Saturday, ground to a halt today as police ran out of clues.

An extensive search by Royal Canadian Navy personnel and police through Beacon Hill Park Monday afternoon failed to turn up any trace of Peter Woycheshin, 522 Rupert Street.

City detectives and juvenile officers this morning followed up four reported sightings of the missing boy but they provided little, if any, information.

APPEAL TO PUBLIC

Chief John Blackstock again appealed to the public for information.

"If anybody knows anything at all about this boy please get in touch with us immediately," he said.

Young Peter left his home at the north end of Beacon Hill Park at 10 a.m. Saturday. He is known to have still been in the park between 1.30 p.m. and 3 p.m. that day but has not been seen since.

RESCUE SQUADS

A detachment of RCN rescue experts was called in to comb the Dallas Road waterfront between Cook Street and Odgen Point at 1 p.m. Monday.

They traced parallel paths along the beach and clifftop, keeping in touch by walkie-talkie radio, and dangled from ropes, peering into cliffside caves. When this effort drew a blank Lt.-Cmdr. L. M. Evans and Lt.-Cmdr. W. J. Taylor, who organized the search, called in re-inforcements from the navy technical school.

SEARCH BUSH

The 160-man group then began a thorough search of the bushes and wooded parts of Beacon Hill Park itself.

But at 4 p.m., after the navy men had thoroughly searched the area time and again, there was still no trace of the boy. The search was then called off.

Park officials and police searched the various borders of water in the park but nothing was found.

CHECKED DOCKS

This morning detectives and juvenile officers checked out some sightings and searched Ogden Point Docks.

One boy told police he had seen someone who might have been Peter at the docks on Sunday afternoon but his description of the boy's clothing didn't tally with that given police by the boy's mother, Mrs. Barbara Woycheshin.

She said he was wearing a white T-shirt, blue denims supported by suspenders and running shoes when he left home.

TRANSISTOR RECORDER

Bird Symphony Composed Here

By NORMAN CRIBBENS

The hi-fi needle slipped into its groove—and the room in Oak Bay seemed to fade out.

We were on the Prairies at dawn and flocks of geese were moving out to forage in the stubble fields.

The shrill cackling cries of the white-fronts contrasted with the low-pitched notes of the Canada geese and the bark-like sounds of the snow geese and the blue geese.

Uncannily realistic, the bird songs came from a 44-minute long-play record of sounds compiled over the past two years by Canadian naturalist Dr. William W. H. Gunn of Toronto, who is now visiting Capt. and Mrs. H. M. S. Bell at 742 St. Patrick Street.

Touring B.C.

This record, "Prairie Spring," is a symphony of bird life in Manitoba—and it is a fair sample of what we can expect when Dr. Gunn takes his highly sensitive transistor recorder on a tour of British Columbia.

Song birds of Victoria and Vancouver Island will be included. Dr. Gunn has already captured the fulsome notes of the English skylark at Gordon Head and he will make more recordings soon at Thomas Francis Park and Goldstream Park.

But it will be another two years before anyone hears the B.C. bird symphony. Dr. Gunn is a slow selective worker and only about 5 per cent of the sounds he records are used on the finished product.

In this same patient way he has recorded the thrushes, wrens and mockingbirds of Ontario and the songsters of Venezuela, South America.

Sound Screen

He travels by car and uses a circular sound screen to trap distant sounds.

"It calls for a good deal of patience and waiting, but I find the work fascinating," says tall, quiet-spoken Dr. Gunn.

Assisting him on his B.C. researches is Mrs. H. M. S. Bell of Victoria Natural History Society, who has herself recorded many Victoria songsters.

Last week he visited Miracle Beach with York Edwards, nature interpreter with the B.C. recreation department, and identified no less than 90 different species in this area.

Dr. Gunn will also do some preliminary field work with Freeman King, of the Victoria Natural History Society.

Own Language

Do birds have a language?

Yes, says Dr. Gunn. The singing bird advertises himself to other birds of the same kind. He warns the males to keep out of his domain and invites the females to come in. He is constantly on guard against predators and his warning calls are recognized by birds of other species.

"One of the most expressive birds is the prairie loon, but the crows and jays have a large variety of calls and each call has its own distinctive meaning.

"The western meadowlark is particularly expressive of the prairies. On high ground or low, on dry ground or wet, it sings loudly and cheerfully for all to hear.

"Each male has a repertoire of several songs that differ a little from those of its neighbors."

Variety of Sounds

Then there are the ducks. Many people think ducks only "quack," but Dr. Gunn has plenty of evidence to the contrary. They make a variety of sounds that are required to carry only a short distance over water.

This makes them difficult to record, but the "Prairie Spring" record carries a diversity of sounds made by at least 10 different species.

You hear the males giving out little piping calls as they swim after the females—the females responding with sharp defensive quacks.

From this same record come the musical trills of the chestnut-collared longspur . . . the chattery song of the long-billed marsh wren . . . the call of the horned owl against a background of gulls and frogs.

They are all part of a vast complexity of sound colors Dr. Gunn paints into his aural pictures of Canada's Great Outdoors.

TRAFFIC FINES

In city police court today:

James S. Begg, 250 Linden, $35 for careless driving.

James S. Nuttall, 745 Queens, $10 for inadequate muffler.

Gordon R. Pedersen, 6332 Central Saanich, $10 for inadequate muffler.

Frank Politano, 1205 Tillicum, $20 for over 30.

Einar A. Larson, 460 Gorge Road East, $25 for speeding over 30.

Mayor Bears Down On 'Moonlighting'

Mayor R. B. Wilson today raised his eyebrows over city police practice of carrying out off-duty private assignments in police uniform.

He raised the subject at a police commission meeting, which he heads as chairman, in reference to recent criticism that a uniformed policeman was guarding the Jaycee Fair jackpot which subsequently was withdrawn as a possible illegal lottery.

"It seems an extraordinary thing that a policeman can go out on his own time to work and still wear the uniform," he told the commission.

OLD PRACTICE

Police Chief John Blackstock and commissioner William Hamilton said it was years-old practice in which requests for special duty constables were filled by off-duty policemen at overtime rates paid by persons requesting the service.

They said the policemen's union handled the requests and assigned men to fill them.

"But I've told the union that, in future, special detail work will have to be cleared with myself or the deputy first," said Chief Blackstock.

He said a photo of a uniformed constable guarding the barrelful of money in the questionable Jaycee prize scheme had caused embarrassment.

He said the arrangement with the union handling off-duty assignments was reached about eight years ago "when Claude Harrison was mayor."

NO RECORD

Mayor Wilson said there appeared to be no record of the arrangement but Commissioner Hamilton said it would be in the commission minutes.

"Well, so long as it's under control and done only with the chief's permission . . . ," said Mayor Wilson.

But he added that he wished to see the relevant minutes at the next meeting.

THE BETTER HALF
By Bob Barnes

"Shall I wrap it—or will you eat it here?"

SHOPPING GUIDE

Cake Plate, Cookie Jar Will Thrill New Bride

By PENNY SAVER

How is that scrapbook coming along? The one you are keeping of Penny's suggestions for shower gifts and wedding presents? Surely you aren't just letting all my inspirations be wrapped around the garbage? Well, perhaps you are at that, but Penny will never give up! Here are some more ideas that might appeal to you.

There are cake plates and then there are cake plates, but ones I saw during a hunting expedition the other day were a little different. With each plate there was a cake server, also of china and with the same floral pattern on the handle as was on the rim of the cake plate. Price for the set was $2.29.

Whether or not the bride will be able to bake cookies matters little if you give her one of the cookie jars I saw yesterday. Jars come in many shapes and can be purely decorative. They are also perfect cover-ups for store-bought cookies!

There is one which resembles a coffee grinder, another like an oaken basket and still another the image of an old brass tea kettle. There are golden yellow or rosy red apple-shaped jars and a rectangular one made to imitate a picnic basket. Each sells for $3.49.

Lovely amethyst glassware on display in one store also caught Penny's attention. There are tall, wide-mouth vases, a large cake plate and a large fruit bowl, each for $1.79.

Tumblers about eight inches high sell for 35 cents apiece as do smaller glasses with wider mouths.

There are also smart looking ashtrays in same glass and small dishes suitable for pickles or celery, each for only 69 cents.

That scrapbook needs the names of the stores in which Penny shopped. Call me at EV 2-3131 for the information.

DEAR ABBY . . .

He Wants a 'Mrs.'!

By ABIGAIL VAN BUREN

DEAR ABBY: After we were married, my wife talked me into letting her retain her maiden name because she was a school teacher and wanted to be known as Miss. This has created some embarrassing situations over the years. After 20 years, I have had it. She positively refuses to use my name and call herself Mrs. because, she says, it will confuse things in the school system where she has been known as Miss for so many years. What is your advice?

MR. WITHOUT A MRS.

DEAR MISTER: Your school-teacher wife has a lot to learn. But you were the foolish one to have let her get away with it for so long. You can't teach an old horse new tricks. And you'll never teach a mule anything.

* * *

DEAR ABBY: We have a large family that includes many grandchildren. They are intelligent, active youngsters from 2 to 12. The minute they set foot in our home they start wrecking the place. My husband says, "Well, here comes the demolition crew!" Abby, they jump on the furniture with their shoes, tear up everything they see and in general act like wild animals. All the while their parents sit and say nothing.

I think we should borrow some wild kids and repay our children's visits. My husband says we should tell them off and put a stop to their visits until the kids grow up. What is your opinion?

WHAT NEXT

DEAR WHAT: Evidently your own children could use some advice, so don't spare the horse sense. Tell them if they don't teach their children how to behave in the homes of others, they can play outside or stay in their own homes.

* * *

DEAR ABBY: What do you think of a wife who loaned her wedding ring to her girl friend so she could get married? Seems like a hurry-up affair to me. On their return, the girl claimed she "lost" the ring. I say they pawned it. I say if my wife had any love for me she never would have taken that ring off her finger.

IRKED HUSBAND

DEAR IRKED: Your wife was foolish to have lent her wedding ring, but don't measure her love for you by a simple, well-intended (though stupid) act of generosity.

* * *

CONFIDENTIAL TO "BIG DECISION": Any woman who marries a widower who says, "Remember — my children come first," should expect the worst. And she is rarely disappointed.

* * *

How's the world treating you? For a personal, unpublished reply, send a self-addressed, stamped envelope to ABBY, care of this paper.

* * *

For Abby's booklet, "How to Have a Lovely Wedding," send 50 cents to ABBY, Box 3365, Beverly Hills, Calif.

SEW SIMPLE
By Eunice Farmer

Yes, Use Seam Tape On Front Zipper Seam.

"Dear Eunice:

"Is it necessary to face the front seam for a zipper?"

Mrs. M. C.

Dear Mrs. M. C.:

By the word "facing" I imagine you mean seam tape. Yes, I would recommend applying seam tape to the front seam before inserting the zipper. This is especially necessary for a side fastener because it will keep the curved seam from stretching. It will also assure ample seam allowance for the fastener.

CLUB WOMEN'S NEWS

Increase Bursary—At meeting of Major John Hebden Gillespie Chapter, IODE, held in the Fairfield Road home of Mrs. A. J. T. Laundry, it was decided to increase the chapter's Mary A. J. Gillespie memorial bursary to $175 annually. Donations were made to Canadian Eskimo fund, shipping fund, Dr. Graham's Home, Peace Garden and Mary Croft Memorial. A new member, Mrs. J. Moffit, was installed.

New President — Mrs. Percy Shrimpton was elected president of St. Rose of Lima Altar Society at annual meeting held in the home of Mr. and Mrs. John Poschner at Sooke. Vice-president is Mrs. George Diamond and the secretary-treasurer, Mrs. Bernard Bing. It was voted to hold the annual Rose Tea in the garden of H. C. Gates, Otter Point Road, in early July.

June Wedding

Mr. and Mrs. Wilfrid Cleator, 348 Stannard Avenue, announce the engagement of their daughter, Carol Eileen, to Mr. Robert William Urchison, son of Mr. and Mrs. William Urchison, 1692 Stanhope Place. The wedding will take place on Saturday, June 23, at 11 a.m., in St. Luke's Anglican Church with Rev. T. D. B. Ragg officiating.

WHY GROW OLD?

By JOSEPHINE LOWMAN

Richard Adler's Optimistic Outlook Is Good for Us All

Lowman

Richard Adler is a tall, talented, extremely interesting and versatile young man. He seems to operate on an apparently limitless supply of energy, which already has won him distinction as the composer-lyricist of such Broadway hits as "Damn Yankees" and "Pajama Game."

I was interested to learn that Mr. Adler is one of the most successful creators of advertising commercials. From him have come some of the most effervescent ones. He calls them "advertising-musicals" and feels that the excitement in the jingles is the quality which echoes in listener's mind.

When asked if he feels that this quality of excitement and gaiety pays off only in the sale of a product, he replied, "By no means. It's a plus in all human relationships, from the purely professional ones to the intimate ones. People gravitate most willingly to those who seem happy, optimistic about the future and able to enjoy the present.

Adler believes that people who bring these qualities of mind and spirit to marriage usually have a good marriage, while a marriage has two strikes against it if one of the partners is gloomy, or apprehensive, or worried.

Richard Adler continued reflectively, "It seems to me that there's a lot of selling in living. For instance, we try to sell a certain impression of ourselves to others, usually our own ideal of what we would like to be or what we think others would like us to be."

This thought is particularly fascinating in light of one of the tenets of psychology; namely that we are apt to live up to the picture we have of ourselves, and that many times acting out an emotion produces it.

Perhaps it would be good therapy to make an effort when we feel tired, to turn on the smile when we feel glum, to deliberately take an interest in other people even if it is not natural for us to do so. Maybe some of it would come true and we would discover a lot of excitement and happiness we had been missing.

For working girls who live in a small apartment, Josephine Lowman has devised some special exercises and included them in her leaflet, "Exercises for Small Space." If you would like to have it, send a stamped, self-addressed envelope with your request for leaflet No. 30 to Josephine Lowman in care of this newspaper.

Hostess Honored

Club colors of blue and white set the table theme when Mrs. Grace Morrow entertained the Victoria Altrusa Club at a dinner in the Old Charming Inn recently. The hostess was presented with a gift in appreciation of her hospitality and to mark her retirement as owner of the hotel.

Miss Marion Bolingbroke, the president, reported on the Altrusa District No. 12 conference held in Spokane, which she attended with Miss Mona Jewell, Miss Gore Lim and Miss Marjorie Siddall.

In an impressive candle lit ceremony Mrs. Jeanne Clark was initiated as a new member.

Pamela
Striped COTTONS
36"-39". Yard $1.30 to $1.40
Patterned COTTONS
36"-43". Yard $1.05 to $2.90
¼" and ½" Cotton and Arnel Woven Checks, 45". Yard $2.25
Other Sparkling Summer FABRICS
36" to 58". Yard $1.70 to $3.85
ALL WOOLLENS ½ PRICE
Until June 6th
1033 FORT ST. (near Cook)
EV 5-4642

Modern . . . yet Traditional
In a beautiful setting of gracious design our services are complete with fully modern facilities to care for every detail . . . yet at a cost dictated by the family's needs and wishes.
Thomson and Irving
FUNERAL DIRECTORS
1625 Quadra Street Phone EV 4-2612
with connections in Vancouver and Winnipeg

INDIVIDUAL DRY CLEANING SPECIALS
without sacrifice of quality
THIS WEEK ONLY
DRAPES AND SLIP COVERS
Those prized fabrics should be cleaned at least once a year . . . it's the only way to protect them against the damage caused by Sulphur Dioxide. This is released by the action of furnace or fireplace heat or diffused sunshine. If allowed to build up this deteriorates the fabrics. Give them this protection at this saving.
25% OFF
BLANKETS
Store Winter blankets, soft, fresh and fragrant. Dry cleaned for only
75c ea.
Ask the driver-salesman at your door or at any Individual Call Office . . . there's one in your neighborhood.
Individual Dry Cleaners
10 CONVENIENT LOCATIONS

June Clearance SALE
ON SALE WEDNESDAY 9 A.M.
COATS
GROUP 1
Reg. $29.75 to $35.00
You save $11.00 to $21.00 on every coat. All-wool coatings in the newest spring and summer styling featuring collar and cardigan necklines with the new popular sleeve length. Sizes 8 to 18 in wanted colors. Shop at 9 for this terrific value!
CLEARING AT 18.00
GROUP 2
Reg. $39.75 to $49.75
This is a lovely collection of the finest all-wool coats. Satin lined in the newest styles and fabrics. Sizes 8 to 18 in lovely colors to choose from.
SPECIAL CLEARANCE PRICE 28.00
SWIM SUITS
Reg. $8.95 to $10.95
Check the quality and the styling and you will see these are outstanding value. Included are lastex and cotton knits. Sizes 32 to 38, in the season's most-wanted colors 6.99
SAVE FROM $2.00 TO $4.00 ON EACH SUIT. SHOP AT 9!
Orlon Bulky Sweaters
Reg. Value $6.98 and $7.98
Save $2.00 and $3.00 on every sweater. Long sleeves in white and colors, with collars. Soft and fluffy high bulk orlon that will wash and wear exceptionaly well. Small, medium and large.
CLEARANCE PRICE 4.99
9 A.M. SPECIAL — POP TOPS
Reg. $2.98 — HALF PRICE!
Washable, cute and pretty tops for your white skirts. Floral with fringe binding and many others. Small, medium, large, sleeveless and short sleeves.
CLEARANCE PRICE 1.49
EASY CREDIT TERMS — NO CARRYING CHARGES
DICK'S LADIES' WEAR
1324 DOUGLAS ST. PHONE EV 3-7552

AWAY Go Corns!
Zino-pads Speedily Prevent, Relieve, Remove Corns
Instant-acting Dr. Scholl's Zino-pads do everything for you. Stop corns before they can develop when used at first sign of sore toes . . . Stop pain in a jiffy . . . Remove corns one of the quickest ways known to medical science. Water-repellent—do not come off in bath.
World's Largest Selling Foot Relief
Dr Scholl's Zino-pads

Millinery SALE of the Season
HATS
In the Newest Styles for '62
And every color including black, brown, navy, beige, coffee, white, red, yellow, blue, green, pink, turquoise, lilac, sapphire, Dior blue, etc. Reg. $7.98 to $10.98. SALE 5.99
Reg. $11.98 to $13.98. SALE 8.99
SPRING-MODEL HATS 1/3 OFF
HANDBAG SPECIAL
Wed., Thurs., Fri., Sat. Only
Large selection in black, brown, green, red, beige, lilac, navy and tapestry. All styles and sizes. Reg. $5.00. SALE 3.99
KIWANIS GOLDEN CENTENNIAL DOLLARS AVAILABLE HERE
Miss Frith MILLINERY—ACCESSORIES
1619 Douglas EV 3-4912
JUST SAY "CHARGE IT"
STORE HOURS:
8.30 a.m. to 5.30 p.m. daily
8.30 a.m. to 9 p.m. Fridays

Rambler AT Plimley ON YATES
NOW
EXCLUSIVELY AT Plimley ON YATES

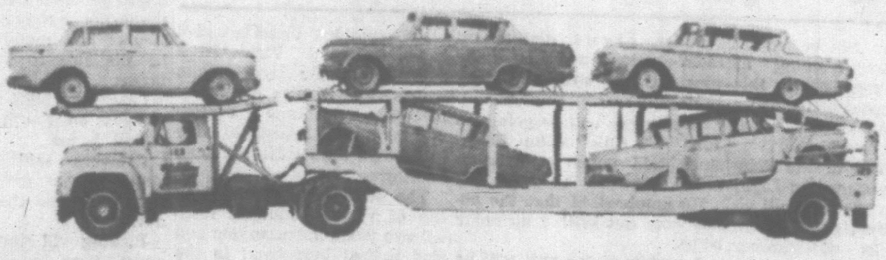

How other major car manufacturers help us sell more Ramblers
Soon after Rambler introduced its first sensibly-sized car our competitors saw the trend we had started and went into compact car production. Despite the increased competition, they actually gave us a boost by making you more compact conscious.
Remarkable proof of this has been our success. In 1961, for instance, our sales increased by 50% over the previous year. And almost 100 new dealers joined us during the same period. This year sales are up 60% over last year.
With years of experience behind us, we are able to produce a vastly superior compact. For example: we pioneered Single-Unit construction; developed Deep-Dip rustproofing, specially for Canadian conditions and introduced the Ceramic-Armoured muffler, guaranteed for as long as you own the car. This year we added such new features as self-adjusting Double-Safety brakes; and a battery and coolant, both with a two year guarantee.
Rambler stands alone as the one automotive manufacturer really interested in providing what we call "maximum usefulness to the user". This, we feel, is the main reason for our success.
To prove this to yourself, take a look at the so-called compacts first. Then visit your Rambler dealer. You'll have no doubt that Rambler is Canada's best all 'round car value.
Rambler
A PRODUCT OF AMERICAN MOTORS (CANADA) LIMITED
THOMAS PLIMLEY LIMITED
1010 Yates Street — Phone EV 2-9121
DUNCAN
HAYES-PALMER MOTORS LTD.

Women

Women's Editor Elizabeth Forbes

National Defence Helped By IODE Education Plan

CHARLOTTETOWN (CP)—Much remains to be done in planning for national survival in some areas of Canada, it was suggested Monday at the 62nd annual national convention of the Imperial Order Daughters of the Empire.

The report said the IODE is strengthening the national civil defence program with educational services.

Mrs. H. G. Chant of Toronto, secretary of the order's national executive committee, told the conference that Madame Vanier, wife of Governor-General Georges Vanier, had consented to remain honorary president of the IODE during her husband's tenure of office.

Mrs. Chant also said Princess Alice would continue to represent the order in the United Kingdom.

Mrs. John Hurst of Toronto, the order's home and abroad secretary, said the IODE raised nearly $418,000 for welfare work last year.

She said 75 per cent of this had been used for welfare work in Canada, while families in Korea, Jordan, Hong Kong, Greece, Italy and India also benefited.

The head of the order's democratic action committee suggested the IODE step up its work to halt expansion by Communists.

Mrs. C. M. Martin of Toronto, said in a speech read by Mrs. D. W. McGibbon of Toronto, second vice-president of the national order, that the democratic action committee, formed five years ago to "promote knowledge, understanding and awareness of the menace of communism," operates an information service called the "alert service" which regularly publishes pamphlets on Communist activities in Canada.

The meeting began Saturday and ends Wednesday. Business sessions started Monday.

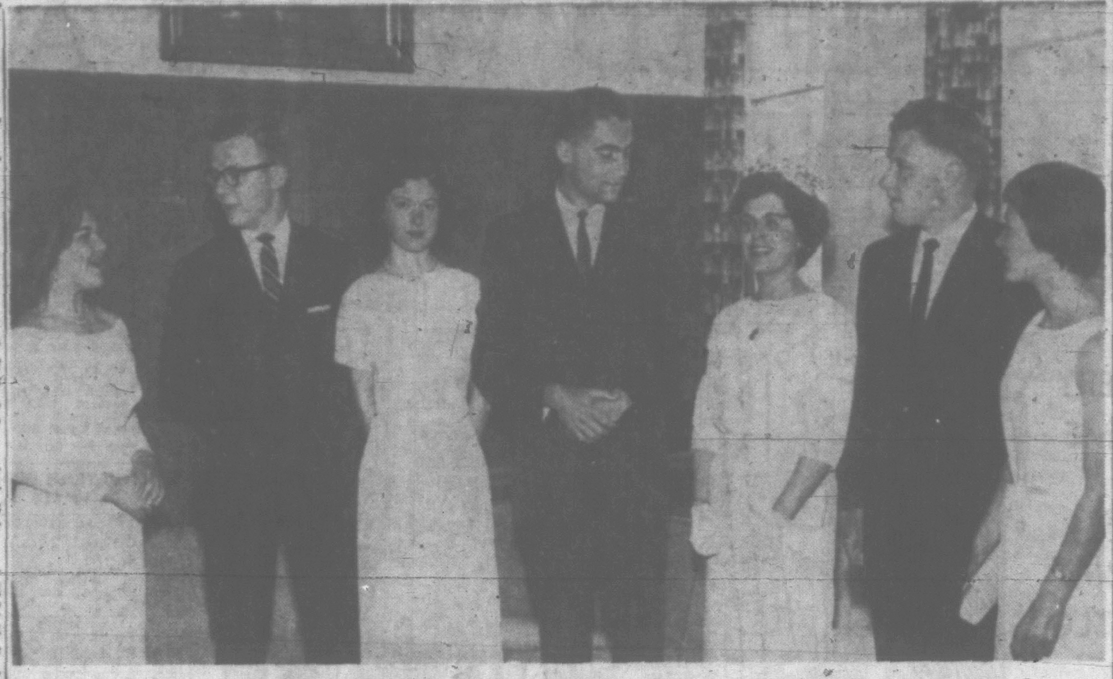

In Holyrood House on Monday at noon, members of the second graduating class of Victoria College, gathered for a luncheon party before going on to congregation exercises in the auditorium on the Gordon Head campus. Among graduates at the luncheon were, from the left, Miss Dale Irvine, Martin Bergbusch, Miss Judy Hirst, David Wilson, Miss Diane Robertson, Bill Thornbury and Miss Gwyneth Judd. The day's ceremonies concluded with a graduation ball in the auditorium on Monday evening.

Gaiety Keynote at Graduation Ball

Hundreds of bright-colored balloons and multi-colored streamers against the ceiling and replicas of Victoria's famed lamp standards with baskets filled with fresh flowers in college colors of blue and gold, placed at intervals around the large floor, set the stage, Monday evening, for the Victoria College graduation ball held in the auditorium on the Gordon Head campus.

Balloons were released later in the evening.

CABARET STYLE

The ball, arranged to honor the graduating class of 1962, was in cabaret style, with tables centred with flowers and lighted candles. It was sponsored by the Alumni Association of the University of British Columbia (Victoria College).

Dancing was from 9 p.m. to 1 a.m., to the music of Len Acres and his orchestra. The musicians, all of whom wore mortar boards for the occasion, played on a dais banked with fresh flowers.

Receiving line included Dr. Phyllis Ross, CBE, Chancellor of the University; Hon. Frank Mackenzie Ross, Mayor R. B. Wilson and Mrs. Wilson, Judge J. B. Clearihue and Mrs. Clearihue, Dr. and Mrs. N. A. M. MacKenzie, Dr. and Mrs. W. H. Hickman and Mr. and Mrs. David Ferne.

Patrons for the ball were His Honor the Lieutenant-Governor and Mrs. George R. Pearkes, Mayor and Mrs. Wilson, Judge and Mrs. Clearihue and Dr. and Mrs. Hickman.

Lieutenant-Governor and Mrs. Pearkes and Premier W. A. C. Bennett and Mrs. Bennett were in the chancellor's party of Dr. Ross and her husband. Others in the party were Mayor and Mrs. Wilson, Judge and Mrs. Clearihue, Dr. and Mrs. MacKenzie, Dr. and Mrs. Hickman, Mr. and Mrs. R. D. Wallace, Hon. Chief Justice Sherwood Lett and Mrs. Lett, Hon. Chief Justice DesBrisay and Mrs. DesBrisay, Hon. Mr. Justice R. A. Wootton and Mrs. Wootton, Dr. L. S. Clinck, Judge L. A. Hanna, Miss Dorothy Cruickshank, Mr. and Mrs. J. E. A. Parnall and Hon. Leslie Peterson and Mrs. Peterson.

OTHER GUESTS

Among others attending the ball were Dr. and Mrs. C. M. Forward, Prof. and Mrs. Cary Goulson, Dr. and Mrs. Gerhardt Freidman, Mr. and Mrs. E. M. Johnson, Prof. and Mrs. R. H. Roy, Mr. and Mrs. A. F. Greenwood, Mrs. E. Sylvester, Mr. and Mrs. J. R. Hind, Dr. and Mrs. L. N. Roberts, Col. and Mrs. A. D. Murdoch, Mr. and Mrs. W. G. Flett, Mrs. C. S. Bell, Mr. and Mrs. Jack Hayes, Mr. and Mrs. Lloyd Main, Mr. and Mrs. A. W. Johns, Dr. and Mrs. J. E. Petersen, Mr. and Mrs. A. Anderson, Mr. and Mrs. J. A. Whitney, Mr. and Mrs. K. L. Leeming, Mr. and Mrs. J. N. Drummond and Mr. and Mrs. J. R. Noble.

Special Cake

Members of the second graduating class of Victoria College had a special cake made for them by Mrs. A. Norris, head of the college cafeteria. The cake was iced in gold and blue, with decorative scrolls on the sides. A blue ribbon, outlined on the golden marzipan on top the cake was iced with the names of all the graduates. It was cut at the graduation ball held in Gordon Head auditorium, on Monday evening, following the annual spring congregation in the afternoon.

OF PERSONAL INTEREST

Indian Theme for June Ball

Invitations have been extended for the June Ball to be held in the gym of HMCS Naden on Friday, June 15, in aid of the Tri-Service Centre on Broad Street. Decorative motif this year will be based on the West Coast Indian and seating will be cabaret style. Heading the ball committee are Brig. J. S. Adam, chairman, and Mrs. R. A. Dykes, co-chairman. Commodore J. Charles, RCN, is vice-chairman, with Lt.-Col. C. M. Wightman. Naval co-ordinators are Cmdr. J. N. Bovey and Cmdr. J. W. McDowall, while deputy co-ordinators are Lt.-Cmdr. R. L. Savage and Cmdr. A. Slater. Also on the committee are Mrs. Alan B. Macfarlane, secretary; Mr. W. A. Forbes, finance; Mrs. Daryl Elford, publicity; Cmdr. W. Marshall, supply; Mrs. J. L. Trumpy, catering; Mrs. A. J. Burns and Mrs. Robert Stark, decorations; Mrs. John Wallace, flowers; Mrs. J. C. Hammond, invitations; Mrs. R. Langdon and Mrs. Frank Rowbotham, tickets; Mrs. I. W. Bell, Mrs. R. R. Curtis and Mrs. T. C. Hamilton, reservations; Mr. Maurice Johnson, lighting, and Mr. H. A. Wallace and Mr. Courtney Haddock, ex-officio.

Announce Date

Mr. and Mrs. John Thomas Walsh, 1450 Myrtle Street, announce the engagement of their daughter, Ellen Grace, to Mr. Bernard Leonard, son of Mr. John Thomas Leonard, Newcastle, England, and the late Mrs. Leonard. The wedding will take place Saturday, June 30, at 7.30 p.m., in St. Alban's Anglican Church, with Rev. F. W. Hayes officiating.

Visits Cousins

Mrs. Thomas Larsen, of Totnes, Devon, England, is spending a few days in Victoria with her cousins, Mr. and Mrs. Ted Boulden, at their Palo Alto Drive home. Mr. Boulden's mother, Mrs. J. Knowles, Vancouver Street, met her niece in Vancouver and returned to Victoria with her. Mrs. Larsen is the daughter of Mrs. Knowles' brother, Lt. Cmdr. A. J. Brewster, RN (Rtd.), Paignton, Devon, England.

Going South

Mrs. A. Norris is leaving for Portland, Ore., on Thursday, where she will attend confirmation of her grandson, Michael Rasmussen, next Sunday. From there Mrs. Norris will go on to California to be present at the graduation of her granddaughter, Miss Joyce Walker, from high school. Miss Walker will continue her studies at the University of California.

Christening

The three-months-old daughter of Mr. and Mrs. M. Peddlesden received the names Karen Lynne at an evening christening ceremoney held in St. Michael's and All Angels Church recently. Rev. J. Rogers officiated. Godparents for the infant are Miss Anne Stumph, Mrs. R. Sorenson and Mr. B. Peddlesden. Refreshments were served at the parents' home on West Saanich Road, following the ceremony Among the guests were the baby's maternal grandparents, Mr. and Mrs. T. Stumph; her paternal grandparents, Mr. and Mrs. A. Peddlesden, and her great-grandmother, Mrs. N. Crowther.

Mrs. R. N. Grant, Mrs. C. Baker, Mrs. R. W. Ketterer and Mrs. G. Walton, left to right, are among members of the Ladies' Auxiliary to St. Joseph's Hospital, assisting with plans for the annual garden party to be held on Thursday from 2 to 4.30 p.m. on the hospital lawn. There will be a sale of home cooking and as an added attraction HMCS Naden band will play during the afternoon. Mrs. W. A. C. Bennett will open the affair and the auxiliary president, Mrs. P. W. Semenchuk will receive guests.

Meat Inspection, New Abbatoirs Here Within Months, CAC Told

Members of the Victoria Branch, Consumers Association of Canada were told Monday at a meeting in the Public Library Music Room that starting June 1 there will be inspection of all local meat by a veterinary inspector under the direction of Dr. J. F. Kidd, chief provincial veterinary inspector.

All the meat will be brought into the depot on Store Street at stated times each day.

Mrs. Elizabeth Mills, convener of the group's meat inspection committee, also reported that new abattoirs to meet the specification of the federal government are expected to be in operation Oct. 1. With the operation of these abattoirs, Victoria will be declared a provincial meat inspection area.

The proposed abattoirs will mean that an inspector will be on hand full time to inspect the animals both before and after slaughter. Such an inspector will be fully qualified with a complete knowledge of animal diseases.

Mrs. G. Smith of the home economics division of the federal department of fisheries was guest speaker. She gave two illustrated talks: "Let's serve fresh-water fish," and "Let's serve canned salmon."

Members were told that booklets on these topics and others containing fish recipes were available to everyone and may be obtained by writing to the Dept. of Fisheries, 1155 Robson St., Vancouver 5, B.C.

IN NIGERIA

Women Business Tycoons

EDMONTON (CP)—Women business tycoons and millionaires aren't unusual in Nigeria, says the wife of the former governor-general of the newly independent African nation.

Lady Robertson, travelling in Canada with her husband, Sir James Robertson, on a speaking tour, said it's traditional for Nigerian women to run the markets—"acres and acres of them"—and to set prices and corner industry.

She knows of one woman in real estate who owns apartment blocks. Another was representative of an oil company and a third represented tobacco interests.

The women fly up and down the country to look after their financial interests, she said, adding that they are a great political influence.

Scent of Lavender Leads to Exhibition

Members of Victoria Hand Weavers' Guild in presenting their centennial exhibition and sale in the Hudson's Bay Douglas Room this week, have created a fragrant "Lavender Lane" as a special feature and introduction to the main presentation.

Besides lavender sachets galore there is a display of lavender in its various stages of preparation and a number of woven articles in lavender shades.

Mrs. George Pearkes officially opened the exhibition this afternoon at a complementary tea convened by Mrs. C. H. R. Davis. Presiding at the tea table were Mrs. Percy B. Scurrah, Mrs. R. D. Harvey, Mrs. Colin Graham and Miss Kathleen Agnew, honorary president of the guild.

Mrs. H. L. Gonnason and Mrs. H. C. Hartshorne are general conveners.

LOCAL THEMES

The exhibition includes "Cozy Victoria," where stoles and matching bags, hot water bottle covers are on display; "Bookish Victoria" with book marks in miniature British Columbia centennial plaid.

One corner salutes the recent Swiftsure race with seagulls and "Caddy" setting the scene for a display of beach towels and bags. A cluster lamp on the stage announces "Tweedy Victoria" which the guild has set up with a display of wool yardage and a suit hand tailored from tweed woven by a member.

Highlight of the exhibition is the display of sericulture (breeding and management of silk worms). Mrs. Hartshorne and Mrs. W. Higgins undertook to raise the eggs which were sent from Chicago in April.

The exhibition continues all this week from 10 a.m. to 5 p.m., and until 9 p.m. Friday.

CLUB CALENDAR

Women's Guild of St. John's Anglican Church, annual tea, Friday from 2.30 to 4.30 p.m., parish hall.

SHORT NOTICE
Antique Auction
at the
Vagabond House Antiques
1029 FORT ST., VICTORIA
See Full Page Ad Page 24
MAYNARDS
Auctioneers — Appraisers
731-33 JOHNSON ST.
EV 4-5921 EV 4-1621

SPRING SPECIAL
BLANKETS Half Price, only 50c
Drapes and Chesterfield Covers 20% OFF
Ladies' and Men's SWEATERS Only 50¢
Beautifully Dry Cleaned and Blocked
OPEN 7 A.M. — 6 P.M. DAILY
Page THE CLEANER
Call Offices now on Both Sides of Douglas St.
Phone EV 2-9191

ALIBABA'S CLEARANCE SALE
STARTING WED., MAY 30th

IN THE WINDOW! ½ PRICE!
DIAMOND ENGAGEMENT AND WEDDING RING SETS
EXAMPLES:
Solitaire genuine diamond, 14k. gold set engagement ring and 14k. gold wedding ring to match. Regular price per set $100. ½ price only, per set $50.00
Genuine 10-diamond 14-18k. engagement and wedding ring set. Regular $125 per set. ½ price only, per set $62.50
Genuine 17-Diamond 18k. gold engagement and wedding ring set. Regular $295 per set. Reduced to ½ price, only $147.50
Wedding ring sets in many matching styles too numerous to describe. All at Half Price
Genuine cultured pearl necklaces in a variety of sizes. Regular $20 each, and up. Now ½ price, each $10.00 and up
We also have smoke cultured pearls as well as white. Large variety of real stone jewellery such as Black Alaska Diamonds, Opals, Cultured Pearls, Jade, etc. All at Half Price

TIARAS
Brilliant stone tiaras for wedding and/or graduation ceremonies. Stones are all claw-set—all have comb attachments. Regular $5.95 and up. Reduced ½ price to $2.95 and up

ON THE SHELVES AND INSIDE SHOWCASES 25% OFF
Real stone jewellery, inexpensive costume jewellery, variety of brassware, wood carvings, genuine lead crystal wear, Sheesham wood, brass-bound carving sets, cigarette boxes at 25% Off
Hand-hammered, hand-made brass buckets from India. Many different sizes. Regular $16 and up. Reduced 25%

Many Other Specials — Early Shopping Is Advisable as Quantities Are Limited
ALIBABA'S
OPEN 9 TO 5.30 DAILY
FRIDAYS TILL 9 P.M.
772 FORT ST. EV 2-4024

Cool Flattery
FOR WARM, SUMMER DAYS

DRESSES
Cool and charming . . . sleeveless and short sleeve cottons in sizes 8 to 18, 16½ to 24½. Garden pretty colors and flattering styles.
$5.98 to $10.95
JACKET DRESSES, ENSEMBLES AND SHIRTWAISTS
Full selection to round out your new summer wardrobe. Linens and cottons in sizes 8 to 18, 16½ to 24½.
$14.95 to $24.95
SUITS
Fine wool fabrics and double knits fashioned into smart 2 and 3-piece styles. Sizes 12 to 18.
$39.95 to $64.95
Bridal and Graduation Dresses in Our Bridal Salon
Open a Jean Burns Charge Account
NO CARRYING CHARGES
OPEN ALL DAY WEDNESDAY
OPEN FRIDAY TILL 9 P.M.
JEAN BURNS LTD.
1135 DOUGLAS STREET PHONE EV 3-2033

GOTHIC* best seller at only $1.75
No wonder this is our famous bra! That's because of its perfect fit, beautiful uplift and its tiny price! White broadcloth with firm Cordtex inserts. Elasticized straps and back. 28-34 AAA, 30-36AA, 30-38 A, 30-42 B, 32-44 C & D.
DOMINION CORSET COMPANY, LTD.
Quebec • Montreal • Toronto • Vancouver
*Reg. T.M.

GOTHIC BRAS
Professionally Fitted at
Mae Meighen
Corset Specialty Shoppe
890 Fort, at Quadra
EV 3-6214

GOTHIC BRAS
Available at
Saba Bros. Limited
1130 Douglas EV 4-0561

Sweeten it without calories!
Sweeten your coffee and tea with Sucaryl . . . and you never miss the missing sugar! Watching your weight is no longer a problem. Sucaryl tastes better, never bitter — all the sweetness you like without adding one single calorie! Easy to use in cooking and baking, too.* Ask for Sucaryl, in tablets or liquid, at drug stores everywhere.
*Ask your druggist for your free copy of "Calorie-Saving Recipes with Sucaryl".
Look for low-calorie food products and soft drinks labelled "Sweetened with Sucaryl", at your favourite stores.

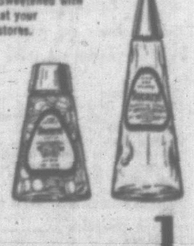

Sucaryl
6816

CLASSIFIED WANT ADS

VICTORIA OFFICE
TELEPHONE EV 2-3131

DUNCAN BUREAU
Telephone 746-5611

FULL COVERAGE
CLASSIFIED RATES

27c per line per day; 26c per line for three days; $1.43 per line for six days; $5.27 per line for the month (26 days). Above rates apply to consecutive insertions. Minimum advertisement two lines only. Contract rates on application.

Birth notices, $1.82 per insertion.

Marriages, Engagements, In Memoriam Notices, Cards of Thanks, Death and Funeral Notices, not exceeding 12 lines, $2.70 first insertion and $1.35 subsequent insertions. Each additional line, 26c daily.

SUBSCRIPTION RATES

Wherever carrier service is maintained, $2.00 per month.
Single copy sales price 10 cents daily; 14 cents Saturday.
By mail: Canada and British Commonwealth, one year $18.00; six months, $10.00; three months, $5.00; single months, $2.00. Australia, month, $2.50; U.S.A., foreign, $3.00 per month. (Weekend) Saturday only Canada, $7.00 per year; Australia, $8.50 per year; U.S.A. foreign, $9.00 per year.

Authorized as second class mail, Post Office Department, Ottawa. Member Audit Bureau of Circulations.

TERMS OF PUBLICATION

The Victoria Press Ltd. shall not be liable for the non-insertion of any advertisement beyond the amount paid for such advertisement.
All claims of error in publication shall be made within 12 hours thereafter, and if not made shall not be considered. No claim will be allowed for more than one incorrect insertion, nor for errors not affecting the value of the advertisement.

In the event of an error occurring, the liability of Victoria Press Ltd., shall not exceed the charge for the space actually occupied by the item in question.

All advertising copy will be subject to the approval of the Victoria Press Ltd., who reserve the right in its sole discretion to classify, reject or insert copy furnished.

DUNCAN BUREAU

Duncan Chamber of Commerce Bldg., Post Office Box 182. Office and telephone hours, 1 p.m. to 5 p.m. Monday to Friday inclusive. Phone Duncan 746-5611.

Eastern Canada representative: FP Publications, 320 Bay Street, Toronto, Ont.
United States representative, DeClerque Shannon, New York, Chicago, Detroit, Cleveland, Atlanta, San Francisco, Los Angeles.

Replies to private box numbers now available only from 9.00 a.m. to 5.30 p.m., Monday to Friday inclusive, at the main office of Victoria Press Ltd., 2631 Douglas Street, and at the Duncan Bureau, Duncan Chamber of Commerce Bldg.

1 BIRTHS

ADAMS—Born to Mr. and Mrs. G. Adams (nee Beverley Pedon), 17 Game Road, at St. Joseph's Hospital on May 24, 1962, a son; a brother for Linda, Joanne, Darlene, Penny, Sherrie and Terrie.

HARRISON—Born to Mr. and Mrs. Cliff Harrison (nee Irene Foot), 3364 Albany St., Victoria, B.C., at St. Joseph's Hospital on May 26, 1962, a daughter, Valerie Ann, 8 lbs. 3 ozs.; a sister for Paul, Peter and Patrick. Thanks to Dr. J. L. Heffernan and staff. (Insured.)

HERBERTSON—Mr. and Mrs. R. B. Herbertson (nee Joan Cross), 1850 Fairburn Drive, Victoria, B.C., wish to announce the birth of a son, Gary Robert, 8 lbs. 3 ozs., on May 21, 1962, at the Royal Jubilee Hospital; a brother for Dale and Laura. Thanks to Drs. J. M. Bell and Wallace and staff.

KNOWLES—Born to Mr. and Mrs. B. J. Knowles at the Royal Jubilee Hospital on May 25, 1962, a son, Jeffrey, 8 lbs.; a brother for Tina. Many thanks to Dr. J. R. Flanagan.

KROEGER—Born to Doris and Bob Kroeger, May 26, 1962, at the Royal Jubilee Hospital, a son, Kenneth David; a brother for Bobby and Tommy.

SINCLAIR—Born to Mr. and Mrs. Richard J. Sinclair, 2809 Scott Street, at the Royal Jubilee Hospital on May 26, 1962, a daughter, Tina Jeanne; a sister for Bradley.

SNEADE—Born to Mr. and Mrs. H. Sneade, 3822 Rowland Avenue, at the Royal Jubilee Hospital, on May 27, 1962, a son, Andrew Joseph, 7 lbs. 5 ozs., a brother for Kenneth, Debbie and Janet. Many thanks to Dr. Shorting.

3 MARRIAGES

McNEIL-FIRKINS—Mr. and Mrs. Roy C. J. Firkins, 151 Linden Avenue, announce the marriage of their daughter, Sylvia June, to Mr. Robert Alistair McNeil, son of Mr. and Mrs. William McNeil, 300 Wellington Ave. The wedding was held in the vestry of First United Church on May 5, 1962, at 2 p.m., Rev. S. F. Sears officiating.

5 DEATHS AND FUNERALS

BAGSHAW — George Arthur (Canon), pioneer Anglican minister on Vancouver Island from 1902 until 1942, resident of Parksville; born at Barunston, Leicestershire, England, aged 95 years, passed away at Nanaimo Hospital May 27, 1962. Former minister Parksville, Cedar and the Albernis. Predeceased by his wife Katherine Alice, July, 1961. Survived by two daughters, Mrs. A. A. Henkel of Sydney, Australia and Mrs. P. H. Bailey, Qualicum Beach; granddaughter Cynthia Heinkel, Vancouver, brother Victor in England.
Funeral services St. Ann's Anglican Church, French Creek, Parksville, Friday, June 1 at 2 p.m. Canon Leslie L. Grant and Venerable Archdeacon A. E. Hendy will officiate. Interment Churchyard cemetery. Westwood Chapel of Flowers in charge of arrangements.

CHAPMAN—In London, England, on May 26, Lottie, dearly loved wife of Samuel Chapman of 942 Wilmer Street. She is also survived by sons Samuel L., and Clarence of Victoria; William of Quebec; and daughters Ellen of Alberni, Muriel of Winnipeg.

5 DEATHS AND FUNERALS

BARLOW—On May 26, 1962, in Victoria, Clifford J. Barlow, aged 43 years, of 2340 Arbutus Road, a native son. He leaves his wife, Doreen; four sons; Garry Wayne of North Vancouver; Gordon Bruce, William Joseph and Paul Clifford all at home; two daughters, Blythe Ann Barlow and Marcia Doreen, both at home; and two brothers, Trevor and Glenn, both of Victoria.
Funeral services will be held in McCall Bros.' Floral Funeral Chapel, Johnson and Vancouver Streets, Wednesday, May 30, at 1.15 p.m., Rev. Canon George Biddle officiating followed by cremation. Friends may, if desired, remember the St. Joseph's Hospital Building Fund, Victoria, B.C.

ILOTT—Passed away peacefully in the Jubilee Hospital, May 25, 1962, William George Ilott, aged 68 years; late residence, Pendray Road. He leaves three brothers, Edward Thomas, John and Harry of Victoria; one sister, Helen, of Montreal; also nieces and nephews. He was a veteran of the First World War and a member of the Britannia Branch of the Royal Canadian Legion, No. 7, Victoria, B.C.
Funeral services will be held in McCall Bros.' Floral Funeral Chapel, Johnson and Vancouver Streets, Wednesday, May 30, at 3.30 p.m., Rev. D. A. Hatfield officiating. Interment in the St. John's Churchyard, Colwood.

JENNER—Jenner, John Frederick. "Absent from the body, present with the Lord" (2 Cor. 5:8). Suddenly at his residence 1590 McRae Avenue, on May 27, 1962. He is survived by his loving wife, Ethel Louise; three daughters, Mrs. G. R. (Winnie) Hearn, Mrs. L. W. (Grace) Gosling and Miss Iona Jenner; two sons, John W. and Alfred J. Jenner; nine grandchildren; 13 great-grandchildren, all of Victoria; also three brothers and three sisters in England. Mr. Jenner came to Canada in 1907 and has been a resident of Victoria since 1912. A naval veteran of the First World War and served aboard HMCS Rainbow and also at Halifax.
Funeral services will be held in McCall Bros.' Floral Funeral Chapel, Johnson and Vancouver Streets, Thursday, May 31, at 3.30 p.m., Mr. John W. Jenner officiating. Interment in Hatley Memorial Gardens.

JONES—In Victoria, on Saturday, May 26, 1962, Frederick William Jones of 60 Logan Ave. He was born in England and had been a resident of Victoria for many years. He leaves a sister, Mrs. Dobson, in England.
The Rev. Canon S. J. Wickens will conduct the funeral service on Wednesday, May 30, at 10.30 a.m. in Chaplin's Funeral Chapel.

MacGACHEN—On May 27, 1962, in Victoria, John P. MacGachen, of 1221 Crown Crescent, born in Cheltenham, England, and a resident here for 23 years, formerly of Regina, Sask. He leaves his wife, Alberta; two daughters, Mrs. K. A. (Ethel) Trueman of Winnipeg and Mrs. C. E. (Jean) Hughes in Orleans, France; and six grandchildren.
Private funeral services will be held in McCall Bros.' Family Chapel, main building, Wednesday, May 30, Rev. Canon F. Pike officiating, followed by cremation. Flowers gratefully declined.

PALMER—Suddenly, at the residence, 1020 Park Boulevard, on May 26th, 1962, Mr. Frederick Augustus Palmer, aged 70 years, born in Hanwell, London, England, and a resident of Victoria, B.C., for the past year and a half; formerly of North Vancouver, B.C., Saskatoon, Saskatchewan. He leaves his wife, Beth, at home; his son, Commander F. C. Palmer, R.C.N., Halifax, Nova Scotia; and two brothers in England. Mr. Palmer served with the 21st Battalion, Canadian Field Artillery, during the First World War, during which time he was awarded the Distinguished Conduct Medal; a life member of Prince Rupert Lodge, No. 35, A.F. & A.M., Humboldt, Saskatchewan; Britannia Branch No. 7, Royal Canadian Legion; and a member of the Brotherhood of Locomotive Engineers, Division 715.
Services were held in the Sands Mortuary Limited, "Memorial Chapel of Chimes," on Tuesday, May 29th, 1962, Rev. Dr. Douglas Kendell officiating. Cremation.

PHILLIPS—In Victoria, on Saturday, May 26, 1962, John W. Phillips, of 464 Nelson Street. He was a resident of Vancouver before coming to Victoria. He leaves two sisters, Mrs. Edward Holmes and Mrs. G. Cook, both of Victoria; two daughters-in-law; and three grandchildren.
Funeral services will be held on Wednesday, May 30, at 3.15 p.m., in Chaplin's Funeral Chapel. Cremation. No flowers by request.

RENARD — In Victoria, B.C. on May 25, 1962, Robert William Renard, aged 22 years, born in Calgary, Alberta. He leaves his family in Calgary, Alberta.
Services will be held in Calgary, Alberta. Arrangements by the Sands Mortuary Limited.

WAJNMULLER — On May 28, 1962, in Victoria, Magdelino Wajnmuller, aged 65 years, of 527 Langford Rd., born in Poland. She leaves her husband, Walter; one daughter, Wanda in Victoria; one son and one daughter in Poland; two granddaughters in Toronto; one sister and brother-in-law, Mr. and Mrs. A. Holak in Victoria and one sister in Saskatchewan.
Prayers will be offered in McCall Bros.' Floral Funeral Chapel, Johnson and Vancouver Sts., Tuesday, May 29 at 8.00 p.m. and Mass will be celebrated in St. Andrew's Cathedral Wednesday, May 30 at 9.00 a.m. Interment in Royal Oak Burial Park.

8 CARD OF THANKS

The loss of our beloved father Mr. M. Hallam has left a great emptiness in our hearts, and the kindness and sympathy of friends and relatives has been a great comfort. We wish to thank those who sent the beautiful floral offerings and those who attended the memorial services. We wish also to thank Padre Kendell, Haida Lodge (AF and AM), Mr. Earl Warren, nurses and orderlies of Veterans' Hospital and L.A. F.O.E.—Mrs. M. Hallam.

I wish sincerely to thank my friends and neighbors for their kind expressions of sympathy and for the beautiful floral offerings in the sudden death of my beloved husband and to thank Dr. Buffam and nurses at the Royal Jubilee Hospital.—Isabelle Hill and family.

Mrs. William G. Henderson and Mr. James M. Henderson wish to thank those kind friends whose many expressions of sympathy in the loss of a well-loved husband and brother have been much appreciated.

INDEX TO WANT AD HEADINGS

Classification	No.	Classification	No.
Acreage for Sale and Wanted	156	In Memoriam	4
Announcements	14	Listings Cancelled	148
Antiques	85	Listings Wanted	149
Apartments for Sale	152	Livestock and Supplies	92
Auto Body Work and Painting	109	Lost and Found	20
Auto Repairs and Service	108	Machinery	72
Auto Financing and Insurance	110	Male Help Wanted	21
Bands, Musicians and Orchestras	32	Male or Female Help Wanted	25
Bicycles and Motorcycles	66	Marriages	3
Births	1	Miscellaneous for Sale	82
Boats and Marine	90	Miscellaneous Wanted	88
Building Supplies	61	Miscellaneous to Rent	139
Burial Parks and Cemeteries	13	Monumental	11
Business Opportunities	145	Mortgage Loans and Insurance	141
Business Personals	40	Moving and Hauling	115
Cards of Thanks	8	Musical Instruments	63
Cars for Sale	100	New Car Directory	95
Cars and Trucks Wanted	112	Parts, Tires and Accessories	106
Chicks, Poultry, Hatching Eggs and Supplies	91	Personal Loans	140
Coming Events	15	Personals	39
Commercial Properties	137	Pets	96
Cottages, Campsites, Summer Resorts	157	Places to Visit	16
Country Homes and Properties	151	Professional Services	37
Dancing	43	Property for Sale	154
Deaths, Funerals and Lodge Notices	5	Property Wanted	155
Education	42	Restaurants	18
Engagements	7	Room and Board	120
Exchange Real Estate	147	Rooms to Rent	121
Farms for Sale and Wanted	158	Rooms Wanted	121
Farm Implements	74	Salesmen and Agents	22
Female Help Wanted	26	Seattle World's Fair Accommodation	118
Apartments to Rent, Furnished	128	Situations Wanted (Female)	30
Apartments to Rent, Unfurnished	129	Situations Wanted (Male)	29
Apartments Wanted	130	Situations Wanted (Male or Female)	31
Florists	12	Sporting Goods	73
Foreign Import and Sports Cars	101	Stoves and Furnaces	67
Fuel	60	Swaps	84
Funeral Directors	10	Teachers Wanted	27
Furniture	62	Timber	81
Garden Supplies	74	Tools for Rent	78
Halls, Stores and Offices to Rent	137	Travel	89
Hotels	116	Trade Schools	41
Housekeeping Rooms to Rent	125	Trailers and Trailer Parks	111
Housekeeping Rooms Wanted	126	Trucks	108
Houses to Rent, Furnished	132	TV, Radio, Sales and Service	64
Houses to Rent, Unfurnished	133	Wanted to Borrow	142
Houses Wanted to Rent	134	Wanted to Buy, Houses	138
Houses for Sale	150	Wanted to Rent, Miscellaneous	139

THEY'LL DO IT EVERY TIME

By JIMMY HATLO

8 CARD OF THANKS

We wish to express our sincere thanks to the many friends who gave their kindness, sympathy, beautiful floral tributes and mass cards in our sad loss of our beloved Angelo Francesco Provenzano. Special thanks to the sisters, Rev. Father M. J. McNamara, the personnel of the B.C. government, and the gentlemen who acted as pallbearers.—Jean and families.

10 FUNERAL DIRECTORS

McCALL BROS.
Funeral Chapels
1400 Vancouver Street
EV 5-4465 - EV 5-4466 - EV 5-4467

McCall's Dependability has been a source of comfort to Victoria families. At McCall's each family receives the personal attention they expect and deserve, and at moderate cost.

TUESDAY
WAJNMULLER, Magdelino
8.00 p.m.—Prayers, Floral Chapel.

WEDNESDAY
WAJNMULLER, Magdalino
9.00 a.m.—Mass, St. Andrew's Cathedral.
MacGACHEN, John Paris
10.15 a.m., Family Chapel.
BARLOW, Clifford
1.15 p.m.—Floral Chapel.
ILOTT, William George
3.30 p.m.—Floral Chapel.

THURSDAY
JENNER, John Frederick
3.30 p.m.—Floral Chapel.

Three Funeral Chapels Dedicated to Thoughtful and Understanding Service.

SANDS
MORTUARY LIMITED
"Memorial Chapel of Chimes"
Quadra Street at North Park Street
Victoria, B.C. EV 3-7511

SANDS
FUNERAL CHAPEL OF ROSES
Fourth Street at Sidney Avenue
Sidney GR 5-2932

SANDS
FUNERAL CHAPEL OF HEATHER
Colwood Corners, Colwood, B.C.
GR 8-3821

THOMSON & IRVING
Funeral Chapel
Est. 1911 Formerly of Winnipeg
A Dignified and Understanding Service at Moderate Cost
PRE-NEED AT NEED
SHIPMENTS
1625 Quadra Street Phone EV 4-2612

HAYWARD'S
B.C. FUNERAL CO. LTD.
Established 1867
The Hayward Family
Bruce M. Leyden, Formerly of Calgary
734 BROUGHTON ST. EV 6-3505

CHAPLIN'S FUNERAL CHAPEL
Kindness—Courtesy—Service
980 Quadra Street EV 4-5512

11 MONUMENTAL

MORTIMER'S
MONUMENTAL WORKS
ESTABLISHED 1877
"The Finest in Craftsmanship"
633 David Street EV 3-8421

VICTORIA MONUMENT LIMITED
"Memorials of Distinction"
740 Finlayson at Douglas. EV 2-5834.

STEWART MONUMENTAL WORKS LTD. Monuments since 1896. 1408 May Street. EV 4-9452

12 FLORISTS

BROWN'S
Flowers for Every Occasion
EV 4-6612. EV 4-3521 Nights

BALLANTYNE'S
EV 4-0555
Charge by Phone

13 CEMETERIES AND BURIAL PARKS

ROYAL OAK BURIAL PARK
(MUNICIPALLY OWNED)
Chapel for cremation services. Special plots for cremated remains. For particulars phone GR 9-3213.

14 ANNOUNCEMENTS

The Classified Ads are . . .

THE HOME BUYER'S GUIDE

The Classified! Home builders find the classified ads a tremendous help. If you are planning to buy a home now or in the near future read the big selection advertised daily under Houses for Sale, Classification 150.

It's a well-known fact . . . classified is the people's market place to buy, sell, find, rent or hire. Read and use Classified Ads daily.

To Place Your Classified Ad Just Call EV 2-7211.

THE WINNERS AT THE EX-SERVICE Women's Tea on May 26 were Mrs. D. Kent, 1050 Tattersall, dressed doll and wardrobe; Mrs. Thompson, 1240 Richardson, steak knives (door prize).

WINNERS DUNSMUIR DISTRICT Girl Guide Association tea; door prize, Mrs. Nairn; purse, Mrs. J. Leebetter.

COMBINES PAPER DRIVE. LAST call for May. EV 4-5806.

15 COMING EVENTS

YOU CAN WIN
$50
on one game at St. Patrick's Bhingo this Wednesday. If that's not enough,
COME AND WIN
$100
on another game—or if you're really in the groove,
GET LUCKY—WIN
$200
on a third game. All these prizes MUST BE WON—they're not jackpots, just straight prize money, part of the
MORE THAN $750
TO BE PAID OUT
on regular and extra games this Wednesday at St. Pat's. Could be some added surprizes for those special game winners, too! So come to the bingo with
MORE CHANCES TO WIN
—play 16 games for your dollar in comfortable St. Patrick's Hall, Trent St. (off Fort, near Foul Bay, opposite Safeway. Take Uplands bus). Come and enjoy yourself—game starts
8 P.M., WED., MAY 30
Admission $1 Extra cards 50c
EXTRA GAMES
Plenty of parking available—please don't park on Trent Street.
FREE BUS DOWNTOWN

ALL WELCOME!
CONNY MACK LEAGUE NIGHT AT
V.A.B.A. BINGO
TUESDAY, MAY 29
CLUB SIROCCO, 8 P.M.
Two $100.00 Jackpots
53 and 58 calls
ADMISSION
2 Tan Cards, $1.00, pays $8.00
Green Cards, 50c, pays $16.00
Blue Cards, 50c, pays $24.00
4 GAMES 25c
FREE BUS TO CITY CENTRE

$ $ $ $ $ $ $ $ $ $ $ $ $ $
$ OPTIMIST $
$ "CENTURY" BINGO $
$ THURS., MAY 31, 8 p.m. $
$ CURLING CLUB $
$ QUADRA STREET $
$ $1,300.00 CASH $
$ SEVEN $100 GAMES $
$ THREE $50 GAMES $
$ $ $ $ $ $ $ $ $ $ $ $ $ $

ARMY, NAVY & AIR FORCE VETS BINGO
Every Wednesday, Friday, Saturday. Sorry, No Children. Moved to Eagles' Home during alterations. Same good games. Same courteous staff.

BINGO
Every Tuesday, 8 p.m., Esquimalt Branch, Canadian Legion, 622 Admirals Road. Two jackpots, $100 in each this week. 62 and 56 numbers to call.

SIX-DAY PORTLAND ROSE FESTival tour and Seattle Fair leaves June 14. Willis, EV 2-6221, 519 Scollard Building.

16 PLACES TO VISIT

SEE "FABLE COTTAGE"
On beautiful Cordova Bay. See inside this unique private home.
Open Daily 2-7
Admission 75c and 40c

20 LOST AND FOUND

LOST—A BLACK AND WHITE 3-year-old spayed female springer spaniel north of Roundabout 8 o'clock Monday a.m. Answers to name of Tam. Reward. EV 3-3838 or EV 8-2908.

LOST—TWO BROWN LEATHER briefcases containing sales information. Finder please phone EV 3-1758. Reward.

LOST, SATURDAY, DALLAS OR park area, lady's gold wrist watch. Reward. EV 4-7565.

PLEASE! STILL MISSING SINCE Dec., black and white male spaniel. Any clues? Reward. EV 5-3917.

LOST YOUR PET? HOMES WANTed found. S.P.C.A. EV 8-0514.

LOST, MAROON WALLET, IMportant papers. Reward. GR 9-5142.

21 MALE HELP WANTED

YOUNG MAN OF EXECUTIVE ABILITY

Not an average "training program" . . . not an ordinary job. This unique Management Training Program follows a well-planned, comprehensive schedule . . . provides you the best opportunity to develop quickly into a responsible executive in finance . . . pays you full salary while you learn, with increases based on your rate of progress. Age 21 to 28. Must have High School Graduation. Liberal salary, car allowance, all modern employee benefits.

HOUSEHOLD FINANCE CORP.
1218 Douglas St., Victoria

HANDYMAN CARETAKER, ISOlated waterfront island estate. Cottage, five rooms. Victoria Press, Box 388.

21 MALE HELP WANTED

CANDY MAKER
Excellent permanent position in Edmonton, Alberta, for fully qualified, experienced man in high class retail outlet. Apply for interview, Victoria Press, Box 386.

CIRCULATION MANAGER
Active and expanding B.C. daily newspaper requires manager to take charge of department, handling city and country circulation. Good salary and congenial working conditions. Excellent opportunity for man with energy and experience to reorganize a department and give his own ideas a try. Reply stating full particulars, to J. E. Miller, The Citizen, Box 578, Prince George, B.C.

BAKERS
The opportunity exists for the location of a bake shop in Greater Victoria's newest shopping plaza in Esquimalt. Located in the heart of the business district, this plaza affords a great opportunity for the right person. Contact J. A. Currie at GR 7-1534 days or EV 2-1618 after 5 p.m. for further information.

FIRST AID TIMEKEEPER
Required for Victoria project. Must have valid certificate and timekeeper experience. Reply in own handwriting giving age and previous experience to Victoria Press, Box 379.

AUTOMOTIVE MECHANIC WANTed. Must be fully qualified. Steady employment. Good wages and benefits. For small shop. Victoria Press, Box 369.

RETIRED MAN TO DO PART-TIME work in service station, no nights, Sunday or holiday work. Reply Victoria Press, Box 381.

22 SALESMEN, SALESWOMEN AND AGENTS

ATTENTION REAL ESTATE SALESMEN
Douglas Realty Ltd. have openings for two active salesmen. Full office co-operation, parking facilities, MSA and Group Life Benefits, plus pleasant working conditions. Contact Mr. R. Bayne, EV 5-8784 anytime.

ARE YOU EARNING $500-$800 PER month? If you are over 25, conscientious, ambitious and thinking to better your way of life in worthwhile permanent employment, this company will offer you a car to drive, a profit-sharing plan and many other benefits. Sales training provided. Kindly contact Don White, sales manager, Telmac Small Cars. EV 5-1405.

WE HAVE VACANCIES FOR TWO EXPERIENCED REAL ESTATE SALESMEN
Liberal Commission
Generous Advertising Allowance
Own Desk
M.S.A. and Life Plan
Apply to Manager.
BOORMAN INVESTMENT CO. LTD.
611 Fort St. EV 3-7124

$90-$125 A WEEK
Rawleigh Products, the 73-yr.-old household suppliers, need 4 salesmen for Victoria area. Married men, 25-55, have reliable car. We train you while you earn. Promotions available in 6 months for ambitious man. For personal interview, phone GR 7-1689.

SOMETHING NEW!
Not pots, pans, books, insurance or new inventions. Only men and women who are bondable, have good character, personality and of neat appearance will be considered. Apply at No. 16, 635 Fort Street, or phone EV 6-2968.

OPPORTUNITY FOR SALESLADY to obtain an interesting position with a national company. Sales experience helpful but not essential; car necessary. Salary and commission. For appointment phone EV 6-4494.

SALESMAN TO CALL ON ESTABlished and new clients. Pleasant work, good remuneration. Transportation supplied. Apply Room 122, 1006 Government St., between 3 and 4.30 p.m.

BEAUTY COUNSELORS IS EXPANDING. Offers wonderful opportunities to ambitious women. Excellent earnings, no canvassing. EV 5-1646, GR 4-1702 or GR 9-7007.

WANTED — EXPERIENCED NEW AND USED CAR SALESMAN, SALARY AND COMMISSIONS, ALL BENEFITS. ENSIGN MOTORS LTD., 904 PANDORA AT QUADRA.

SALESMAN REQUIRED FOR COMmercial and industrial lines. Good commission. Car essential. Victoria Press, Box 371.

EXPERIENCED ADVERTISING salesman or woman. Above average commission. Must have car and be able to travel. Phone EV 4-5442.

WANTED SALESMEN, SEWING machines. Salary and commission. Car supplied. Apply National Employment Office, Order No. M.1369.

All GOOD salesmen eventually join Britannica. Phone EV 5-7222 or EV 3-7224.

25 MALE OR FEMALE HELP WANTED

PHARMACISTS
Two openings available for pharmacists in Greater Victoria area:
1. Permanent position for aggressive, young pharmacist interested in becoming associated with an expanding organization. Position offers good opportunity for advancement, security, plus a wide range of employee benefits, including:
—Better-than-average salary
—A share of the profits
—40-hour week
—Vacations with pay
—Low-cost life insurance
—Sick benefit plan
—Excellent pension plan
2. Temporary position for pharmacist interested in approximately four months' work, starting immediately.
For further information write Cunningham Drug Stores Ltd., P.O. BOX 2017, VANCOUVER 3, B.C., or phone MRS. J. D. LUDLOW, EV 4-0211.

26 FEMALE HELP WANTED

A COMPANION HOUSEKEEPER, 2 adults, nice home by the sea. Room and keep and salary. Ph. EV 2-9576.

HOUSEKEEPER WANTED FOR 2 adults, live in, Uplands. Must be able to do plain cooking. EV 3-1745.

EXPERIENCED WAITRESS, EVEnings, 4.40-10.30. Astoria Cafe, 744 Yates.

YOUNG LADY WANTED FOR CAR drying at Speedy Car Wash. 1011 Fort St.

MOTHER'S HELP, LIVE IN, light housework, babysitting, no cooking. Colwood area. GR 8-1855.

HOUSEKEEPER LIVE IN. 2 adults, 5 rooms. EV 4-3646.

HOUSEKEEPER, 4 HOURS DAILY, Jubilee area. EV 3-8454.

SALAD GIRL OR SHORT-ORDER cook. 904 Government, Skyway.

ACTIVE LADY TO HELP OAK BAY couple. EV 4-3685 after 5 p.m.

26 FEMALE HELP WANTED

W. H. MALKIN LTD. HAVE GOOD positions open for a young lady with business experience. Applicant should type well, take shorthand and operate electric adding machines. Excellent salary and welfare benefits, 5-day week. Applications treated confidentially, if requested. Apply in own handwriting to Manager, W. H. Malkin Ltd., P.O. Box 778.

URGENTLY NEEDED, GIRL OR woman to live in and perform part-time babysitting and general duties. Room and board included, small remuneration. Expectant mother welcome. EV 4-4900.

WANTED, EXPERIENCED OR INexperienced cafeteria help. Preference given to mature women of average height. Apply McEwen's office, 647 Fort, between 2-4 p.m.

CLERK-TYPIST, WITH GENERAL office experience, good with figures. Life insurance experience preferable but not essential. Apply Canada Life, 1051 Fort St., EV 5-1484.

NURSE FOR NIGHT DUTY IN private hospital, 4 nights per week, Royal Oak district. Graduate preferred. GR 7-2549 evenings and weekend; GR 9-1641 days.

OPENINGS FOR MACHINE OPERator and teller. Some banking experience preferred. Please apply in person to The Bank of Nova Scotia, Douglas and Hillside.

GENERAL KITCHEN HELP FOR dishwashing, vegetables, etc. Apply The Net Loft Restaurant, 640 Montreal St.

BABY-SITTER REQUIRED FOR 2 pre-school children immediately. Just enjoy them; no work to do. James Bay area. EV 6-3688.

BABY-SITTER TO MIND ONE child, 8 a.m. to 5.30 p.m., five days per week. Near Admirals and Esquimalt Rd. EV 4-0215.

27 TEACHERS WANTED

SCHOOL DISTRICT No. 67
(Ladysmith)

Applications are invited for positions listed. The school units are modern and teaching facilities excellent.

SECONDARY SCHOOLS
LADYSMITH—Enrolment 428, Staff 22. Girls' Physical Education.
CHEMAINUS—Enrolment 400, Staff 20. Girls' Physical Education—half-time. State preference other subjects.
ELEMENTARY SCHOOLS
LADYSMITH—10 Divisions. Intermediate—Male preferred. Primary—Grades I-II.
CHEMAINUS—10 Divisions. Grade VI—Male preferred. Grade IV. Grade II-III.
MOUNT BRENTON (Ladysmith)—Six Divisions. Principal. Slow learners for Intermediate Group.
Diamond (Ladysmith)—2 Divisions. Slow learners for Junior Group.
THETIS ISLAND—1-room school, 15 pupils. Teacher for Grades I-VI. (Teacherage available adjacent to school.)
NORTH OYSTER (Ladysmith)—Three Divisions. Grades III-IV.
Salary Schedule—

EC	EB	EA	PC	PB	PA
$2800	$3400	$3800	$4200	$4700	$5100
3540	5400	5900	6500	7395	8100

Note—Salary schedule provides additional payments for teachers of Slow Learner Classes and Thetis Island School.
P.T.M.S.—Plan "A" in effect. Submit applications with copy of recent reports to: The Administrator and the Secretary-Treasurer, School District No. 67, Box 373, Ladysmith, B.C.

LAKE COWICHAN
SCHOOL DISTRICT NO. 66

Teachers for September, 1962:
Building program to be completed by September, 1962, will offer the following openings:
NEW ELEMENTARY SCHOOL (LAKE COWICHAN)—3 Divisions.
1. Principal—to teach Grade 1 or 2.
2. Teacher for Grade 1 or 2.
3. Kindergarten teacher.
HONEYMOON BAY ELEMENTARY SCHOOL, HONEYMOON BAY, B.C.—3 Divisions.
Teacher for Intermediate Grades (5 and 6).
MESACHIE LAKE ELEMENTARY SCHOOL, MESACHIE LAKE, B.C.—2 Divisions.
Teacher for Intermediate Grades (4 to 6).
MAYO ELEMENTARY SCHOOL, PALDI, B.C.—2 Divisions.
Teacher for Intermediate Grades (4 to 6).
NITINAT ELEMENTARY SCHOOL, NITINAT, B.C.—2 Divisions.
Principal — to teach Intermediate Grades.
Applications to be addressed to S. G. Watson, Secretary-Treasurer, School District No. 66 (LAKE COWICHAN), Box 10, Lake Cowichan, B.C., giving pertinent information and copies of recent Inspectors' reports.

SCHOOL DISTRICT NO. 33
(CHILLIWACK)

Applications are invited for the following positions, commencing September, 1962.:
SECONDARY
French—Jr. and Sr. Secondary
JUNIOR SECONDARY—
Girls' Physical Ed.
ELEMENTARY—
Intermediate—Men preferred
Primary—Slow Learners' Class.
Interviews may be arranged with, and applications accompanied by latest reports, should be forwarded to:
Mr. J. G. Kirk, District Superintendent of Schools, 235 Yale Road East, Chilliwack, B.C. Telephone SYcamore 2-3161.

LAKE COWICHAN
SCHOOL DISTRICT NO. 66

Teachers for September, 1962:
LAKE COWICHAN ELEMENTARY SCHOOL, Lake Cowichan, B.C.—15 Divisions.
(a) Primary Grades.
(b) Intermediate Grades.
YOUNT ELEMENTARY SCHOOL, YOUBOU, B.C.—7 Divisions.
(a) Kindergarten.
(b) Grade 3.
(c) Grade 4.
(d) Grades 5-6.
Applications to be addressed to S. G. Watson, Secretary-Treasurer, School District No. 66 (LAKE COWICHAN), Box 10, Lake Cowichan, B.C., giving pertinent information and copies of recent Inspectors' reports.

TEACHERS WANTED
Teachers for general subjects at Needles and Nakusp Secondary Schools.
Primary and Intermediate teachers required at Arrow Park, Burton and Nakusp Elementary Schools.
Teaching principal required for new four-room elementary school with activity room at Nakusp.
Submit applications along with latest district superintendent reports to the undersigned.
Board of School Trustees,
S.D. No. 10 (Arrow Lakes),
Box 340,
Nakusp, B.C.

SAVE MONEY. ASK FOR OUR 6-time Classified Rate.

27 TEACHERS WANTED

LAKE COWICHAN
SECONDARY DISTRICT NO. 66
LAKE COWICHAN SECONDARY SCHOOL, LAKE COWICHAN, B.C.

Teachers for September, 1962:
(a) One full-time well-qualified teacher of French for regular course.
(b) One Commercial teacher for Courses 10, 20, 21, 31, 32, 91. Experienced teacher preferred.
(c) One fully-qualified Girls' Counsellor (half-time counselling, half-time teaching—state preference of subjects.
Applications to be addressed to S. G. Watson, Secretary-Treasurer, School District No. 66 (Lake Cowichan), Box 10, Lake Cowichan, B.C., giving pertinent information and copies of recent Inspectors' reports.

29 SITUATIONS WANTED MALE

SEMI-RETIRED, CABINET WORK, general repairs and any alterations, carpenter. Excellent workmanship. EV 6-1651.

MOWING LAWNS, TRIM, AND clean gardens, etc. Reasonable. EV 2-0284.

MOWING
Long grass cut down on vacant lots, backyards. Machine to enter small gate. EV 2-4644.

ACCOUNTANT—COMPLETE BOOKkeeping for small business. Reasonable. EV 3-2508.

DUTCH GARDENER, ANY KIND of garden work. Estimates. Phone EV 2-0827.

RUBBISH, HOUSEHOLD ACCUMUlations, compost piles. EV 5-1127.

OLDE ENGLISH PAINTER — ALL paint work. GR 8-2742, GR 8-6812.

ROTOVATE, PLOW, CULTIVATE, levelling, clearing. GR 4-1769.

RUBBISH, JUNK HAULED, BEER bottles bought. EV 3-3429.

EXPERIENCED GARDENER, landscaping. EV 2-9959 after 6.

DUTCH GARDENER WANTS ANY kind of garden work. GR 5-2808.

30 SITUATIONS WANTED FEMALE

OFFICE ASSISTANTS (V.I.). PH EV 3-6021 for part-time office help, stenos, clerks, machine operators. J. R. Pipes, mgr.

EXPERIENCED MOTEL OPERator desires year round employment anywhere. Victoria Press, Box 388.

FAST, EFFICIENT IRONER wants work, $1 hour and car fare. Call EV 4-7294 after 5.

WILL MIND CHILDREN DURING the day, near Naden. EV 3-6860.

NURSERY FOR PRE-SCHOOL children. Information, EV 3-2392.

NEAR ARENA, CARE INFANT OR young child; my home. EV 2-6656.

HOUSECLEANING BY THE DAY. $1 an hour. EV 5-9564.

WILL MIND CHILDREN DURING day. Tillicum-Gorge area. EV 5-4725.

LANGFORD. WILL CARE FOR children in my home. GR 8-2955.

36 BUSINESS SERVICES AND DIRECTORY

Appliance Repairs

EATON'S
Appliance Repairs
Eaton's offers prompt, efficient repair service on major appliances and small appliances. Dial EV 2-7141. Ask for the Service Desk.
EATON'S OF CANADA

FOR GUARANTEED REPAIRS
The electrical appliance dealers. ABC Electric, 809 Fort. EV 4-3113.

Bricklayers

ALL TYPES OF BRICKWORK, large or small, also old brick for sale. Free estimates. Call Mr. Howe after 5 p.m., EV 5-2987.

ALL TYPES OF MASONRY WORK H. A. (Sandy) Ormiston. EV 4-6777

Bulldozers

Garnons - Williams
LAND CLEARING, STUMP-PULLING, EXCAVATING. GR 9-1448.

Roads, Excavating, Backfilling
Irrigation Ponds, Land Clearing.
JOHN D. KISSINGER JR.
EV 3-8425 day EV 2-3947 night

J. R. HENSON
Bulldozing, excavating, land clearing, backfilling, by day or hour. GR 9-4234.

C. L. RIDLEY TRUCKING
Bulldozing, excavating, land clearing, backfilling, etc. GR 8-2791.

Carpets and Linoleum

HOURIGAN'S CARPET AND LINO. Supplied and installed. Estimates free. 715 Pandora. EV 6-2401

Carpenters

PAINTING, INTERIOR OR EXterior, stucco and plaster repairs, steps built or repaired, gutters cleaned and roof repairs. Over 20 years experience. D. Henry, phone EV 2-1369 anytime.

GENERAL REPAIRS, ALTERAtions and additions. Fast, courteous, and low prices. Free estimates. W. EARL EBY EV 5-0040

CARPENTER REPAIRS, ALTERAtions, gutters, stairs, tile and cement. H. Pistell. EV 2-8602.

CARPENTER, SEMI-RETIRED, frame, finish. Reasonable. EV 2-4307.

Cement

FARMER CONSTRUCTION LTD.
REPAIR DEPT.
Concrete Work, Sewers
Rock Blasting EV 4-0511

ALL CONCRETE, SEWER AND tile drain work given prompt attention day or night. Remember that your satisfaction is our recommendation. Phone J. Hunt, EV 3-6475 day or night.

FIREPLACES, FOUNTAINS, INcinerators, driveways, sidewalks, patios; stone, brick and cement work our speciality. EV 5-5625.

JEANPIERRE, "THE CEMENT Man." Free estimates. GR 9-4987.

SEWERS, DRAINS, CEMENT EV 4-8306. Frank Politano. EV 3-3496

CEMENT CONTRACTORS — GR 9-2885, Birkett; EV 5-6142, Lowe

Clean-Up Service

CLEAN UP SERVICE
Yards, Basements cleaned. Rubbish hauled away. Satisfaction guaranteed. Empress Trucking. EV 3-6925.

JOHN'S A-1 CLEAN-UP AND ROtotilling. Big or small, we take it all. EV 4-8497, EV 5-9564.

RUBBISH HAULED, BASEMENTS cleaned, have commercial vacuum cleaner. EV 4-6718 anytime.

Contractors

ROCK BLASTING
Cement - Sewer Work
Drains - Driveways
GR 9-2581 GR 9-1440
A. J. BARR LTD.

FARMER CONSTRUCTION LTD.
REPAIR DEPT.
Alterations, Additions, Carpentry. EV 4-0511

G. H. WHEATON, LTD.
Repairs, Alterations EV 2-2159

UNUSUAL NEW METHODS AND low overhead enable us to build good homes for less. D. Ney, phone EV 3-4951.

KASAPI CONSTR. NHA AND CONventional homes, also commercial bldgs. EV 5-5614.

HOME BUILDING REPAIRS H. E. Fowler & Sons Ltd. EV 5-2496.

36 BUSINESS SERVICES AND DIRECTORY

Contractors

BUILDING OR BUYING. CALL Reynolds Constru. Ltd. EV 2-5378.

REPAIRS, ALTERATIONS, ETC. E. S. CROSS. EV 3-8569

Contractor's Equipment, Rentals

MUTUAL
Equipment Rentals Ltd.
CRANES AND SHOVELS
AIR COMPRESSORS
BACK HOES
Rental or Contract
Days Eves.
EV 4-0717 EV 5-4118

Dressmaking

DRAPES, SLIP COVERS OR dress alterations. Will call at your home and give estimates. Pick-up and delivery. EV 6-3274.

ANN'S DRESSMAKING AND ALterations. Free pickup and delivery. Phone for appointment. EV 5-5289.

EILEEN'S DRESSMAKING AND alterations. Reasonable. EV 2-2824.

DRAPES, BEDSPREADS, SLIP covers, eiderdowns. EV 3-6930.

ALTERATIONS AND SEWING. EV 4-2480.

Electrical Contractors

WILLETT ELECTRIC LTD.
Rewiring, lighting, electric heating. Free estimates. EV 3-4434.

FREE ESTIMATES
Complete wiring installation. Older houses rewired. J. McCoy. GR 5-5931.

REWIRING A SPECIALTY. EXpert appliance installation. Frank York. EV 3-7306 or EV 5-5058.

NORM ELLIS, COMPLETE WIRing services. Day or night EV 2-9752.

Electric Heating

WILLETT ELECTRIC LTD.
Complete heating service. EV 3-4434.

Flooring and Sanding

ALL TYPES OF FLOORS EXpertly cleaned, waxed and polished by machines. Homes our specialty. Gregg's established 1920. EV 4-5023.

M. & M. FLOOR CO. LTD. FLOOR laying, sanding, finishing. Free estimates. EV 6-3078, GR 9-2053.

Furnaces and Heating

FURNACES INSTALLED, REpairs; metal work. Art. EV 3-1902.

Furriers

FUR REPAIR SERVICE
15 years same location. Summer prices, remodelling coats, capes, hats, collars. Call and deliver. Free estimates. Paul, 205 Beach Drive. EV 2-3380.

Gutter Cleaning

GUTTERS DOWNPIPES
Cleaned, Repaired and Renewed
EV 3-3915
MODEL SHEET METAL
2010 DOUGLAS STREET

Hairdressers

HALF PRICE PERMS, NEW RAY Beauty, 821 Pandora. EV 4-3844.

BEAUTY FOR YOUR FINE HAIR problems. Specialists. EV 4-6852.

Insulated Stucco

INSULATED STUCCO
Winter Rates—Do It Now!
Phone for Insul-Crete
SHAWNIGAN LUMBER YARDS LIMITED
EV 2-7261 Eves. EV 6-3034
2000 Government St.

Janitor Service

Canadian Building • Maintenance Ltd. •
Complete home-cleaning service
1302 Wharf St. EV 3-2213

Jewellers

BIRKS JEWELLERS
Complete, guaranteed watch repair service, 706 Yates. EV 2-4241.

Kitchen Remodelling

A BRAND NEW KITCHEN
Wouldn't you like to see your present kitchen transformed into a gleaming new Modern Kitchen? Harknett Appliances now offer the ultimate in kitchen remodelling—"Complete Kitchen Service," featuring the latest in built-in appliances. This includes:
* Painting
* Plumbing
* Carpentry
* Electrical Hookup
AND
* 6% Bank Financing, with up to 5 years to pay!
HARKNETT Appliances
2333 GOVERNMENT EV 4-1169

Landscaping

BARKER LANDSCAPING
Free Estimates EV 2-8323

KIMOFF LANDSCAPE, FREE ESTimates and planning. GR 9-3322.

LANDSCAPING — FREE ESTImates. EV 2-6813.

Lapidary

ROCKHOUND SHOP—MACHINERY slabbing, polishing, jewellery, findings. 1385 Hillside. Phone EV 6-2032.

Lawn Mower and Saw Service

MOWERS, SAWS SHARPENED
Mac's Repairs. EV 4-6521

36 BUSINESS SERVICES AND DIRECTORY

Lawn Mower and Saw Service

GET YOUR LAWN MOWER READY FOR SPRING!
Complete winterizing job—oil changed, engine decarbonized and tuned, complete grease job, blades re-sharpened. We pick up and deliver for you. Call EV 2-1311
18" or 21" reel mowers ... $10.50
Rotary mowers ... $7.00
HUDSON'S BAY COMPANY

Saws and Lawn Mowers Sharpened
HARVEY'S SHARPENING SERVICE
377 Johnson St. EV 2-4342

ELVES & SON
SAWS - KEYS - MOWERS
821 PANDORA EV 2-3558

Painters and Decorators

GREGG'S
Contract Department
PAINTING
Interior and Exterior
Paint Washing
Gutter and downpipe cleaned and repaired
Free estimates—EV 4-5023

ISLAND DECORATORS
Painters Paperhangers
Spray Painting
Convenient Time Payments
Phones
Day EV 3-9059
Night EV 2-1479

RESIDENTIAL PAINTING AND decorating, interior and exterior, brush or spray. For a quality job at reasonable rates call Ted Hill-Tout. EV 4-6832, 1920 Oak Bay. Phone night GR 8-6998.

EXPERT PAPERHANGING, PAINTing, at prices you can afford. Repairs. Ask about exterior special rates. Fast service. Tommy Harker. EV 3-8772.

CLARK & PATTISON
PAINTING CONTRACTORS LTD.
Brush or spray, paperhangers, texture work. Terms if desired. Phone EV 4-0413. 740 Princess Ave.

WEBB & SON
EV 4-8827. Paperhanging, painting. Quick, clean, reliable. First-class workmanship. Thirty years' experience Victoria. Terms if desired.

$10 UP — ROOMS PAPERED OR painted. Stucco spraying. D. Smythe. EV 2-3537

C. T. LONGMAN, DECORATIONS
Painting, spraying, paperhanging. Free estimates. Phone GR 7-4226.

INTERIOR, EXTERIOR PAINTING
Free estimates. EV 3-0304 after 6.

PAINTING AND DECORATING. Reasonable rates, satisfaction guaranteed. Terms. EV 2-7885.

A. G. ROBERTS, GR 7-1552
Painting and decorating.

PAINTING, DECORATING, REAS. rates. EV 3-3775. G. Davidson.

Parking Lots

PARKING—CITY CENTRE
Dominion Motors. EV 5-5012

Photo Engraving

PHOTO ENGRAVING
Half Tone, Line and Color Engraving. Commercial Art
649 Pembroke, Just Below Douglas
ISLAND ENGRAVERS
Phone EV 2-8831

Plumbing and Heating

PITT & HOLT LTD.
J. WELHAM, Prop.
Plumbing, Heating, Installations
Furnace Repairs, Sheet Metal Work
Oil Burners and Appliances
Financed under home improvement plan. 602 Esquimalt Rd., EV 3-7413

D. DANIELSON PLUMBING. REpairs, alterations, new. Reasonable. Emergency call anytime. EV 5-5813.

S. H. BROWN PLUMBING. REmodelling, new work. Reasonable. 24-hour repair service. EV 2-2747.

Pottery

SUMMER CLASSES STARTING June 4-9. Gilmar Pottery. EV 5-5113.

Printing

GOOD PRINTING, SERVICE WITH satisfaction: Jerry Gosley. EV 2-7792.

SHOW CARD WRITING EXPERTLY done. Reasonable prices. 384-1731.

Roofing and Insulation

VICTORIA ROOFING & INSULATION CO.
ROOF COATINGS, FLAT ROOFS
GUTTERS
917 FORT
EV 2-2331 Evenings EV 4-4818

Parker, Johnston, Ltd.
1314 BROAD ST. EV 2-9181
ROOFING — INSULATION at its very BEST. Over 50 years combined experience to stand the TEST.

EATON'S OF CANADA
Roofing, siding and insulation by experienced workmen. No charge for estimates. Phone EATON'S at
EV 2-7141

SHINGLE STAIN YOUR ROOF now. Free estimates. EV 2-0772.

Sewing Machines

PARTS, SERVICE FOR ELNA AND all makes. MacDonalds, 752 Fort. EV 3-1171.

REPAIRS TO ALL MAKES, SALES and rentals. Coast Sewing Machine, 816 Fort St. EV 2-9014.

RENTALS AND REPAIRS
Singer, 726 Yates. EV 3-6518.

Shaver Repairs

ELECTRIC SHAVERS SHARPENED
Shaver Clinic, 800 Yates. EV 4-3342.

Tailoring

BRITISH CUSTOM TAILORS FOR LADIES AND GENTLEMEN
1311 BLANSHARD EV 2-2633

J. COOPER, TAILOR, ALTERAtions, repairs. 635 Fort EV 5-4698.

BRIDGE LESSON

By OSWALD JACOBY

North's double of West's one no-trump was ill-advised. He had 19 points, but the bidding indicated that South might have no points at all and 19 plus zero equals only 19.

NORTH (D) 29
♠ A 2
♥ A J 4
♦ A K 7 2
♣ K 10 9 7

WEST
♠ K Q 7
♥ Q 9 2
♦ J 8 6 3
♣ J 8 2

EAST
♠ J 6 3
♥ K 10 8 5
♦ Q 10
♣ A Q 5 4

SOUTH
♠ 10 9 8 5 4
♥ 7 6 3
♦ 9 5 4
♣ 6 3

Both vulnerable

North	East	South	West
1 ♦	Double	Pass	1 N.T.
Double	Pass	2 ♠	Pass
Pass	Pass		

Opening lead—♥ 2

South ran to two spades. He hoped to escape catastrophe, but Mary Lou (Mrs. Philip) Merry of Tulsa who sat West first doubled and then defended perfectly to hold South to 800 points.

Mary Lou started the defence by leading the deuce of hearts. It was obvious that East would have something pretty good in hearts. The four was played from dummy and East's 10 held the trick. East returned a heart and Mary Lou's queen forced dummy's ace.

South threw East back in with a heart and East got out with the queen of diamonds. Now South cashed two diamonds and the ace of spades and led a second spade which Mary Lou won with the queen.

She won the next trick with the jack of diamonds while East discarded the five of clubs.

Now came the key play. She led the deuce of clubs. East cashed two club tricks and led the eight of hearts.

This enabled East and West to make their trumps separately and complete the slaughter.

Raise Extra Cash for Your Vacation—By Selling Items You Don't Need With a Low-Cost Classified Ad

36 BUSINESS SERVICES AND DIRECTORY

Tailoring

LADIES' GENTS' TAILORING — Restyling. Dbl-breasted made single. Morisse, 691 Burnside E. EV 4-2038.

THE ESQUIRE LADIES' AND gents' tailoring. EV 5-4117. 629 Fort.

Tree Service

SCIENTIFIC PRUNING, SPRAYing fruit and shade trees. Trees felled. Chemical spraying, brush, grass, weeds. Chas. A. Cowie, Tree Surgeons, Ltd. (Licensed and Insured.) EV 2-1616; eves., EV 3-1663.

GARDEN CITY TREE SERVICE. Phone EV 5-6547 after 5 p.m.

CAPITAL CITY TREE EXPERTS EV 3-6432. EV 3-1805.

Washing Machines

WASHER REPAIRS—ALL WORK guaranteed. Beatty parts depot. Butler's—1720 Douglas. EV 5-3539

WIGNALL APPLIANCE SERVICE, 2271 Bowker Ave. EV 3-2886.

38 TRAVEL

Complete Charter Facilities Veteran Stages Ltd. GR 9-6339

39 PERSONALS

ALCOHOLICS ANONYMOUS Having trouble with your drinking? Contact Alcoholics Anonymous at EV 3-0415 or P.O. Box 1, Victoria, B.C. Confidential.

WOULD LIKE TO MEET YOUNG lady, 20-27, interested in [illegible] and outdoors. Victoria Press. Box 376.

WANTED—LADY PARTNER FOR square dancing, age 50-60, 5 ft. 4 in. Call EV 4-4578 after 5 p.m.

WANTED—RIDE TO SASKATOON, Sask., 1st week in June. EV 3-4261.

40 BUSINESS PERSONALS

ANONYMOUS MARRIAGE BUREAU
(Locally owned and licensed)
Discreet Individual Service
Confidential Interview arranged
P.O. Box 337 Victoria, B.C

PAINFUL CORNS?
Don't suffer. For quick relief use Carnation Corn Caps, the efficient and painless Corn Remover. Famous in England for years. Corn Caps 39c, Callous 49c, at all druggists.

WORLD BOOK CHILDCRAFT OF CANADA LTD.
Vancouver Island District Manager
Mrs. Irene White
1019 Bank St., Victoria.
EV 2-3887, 7-9 a.m. and 5-6.30 p.m.

42 EDUCATION

ENROLL NOW
PACIFIC COAST BEAUTY SCHOOL LIMITED
Applications for students now being accepted. Class to begin June 15th. This is Victoria's newest government-approved beauty school. For full information and application forms, write to Victoria Press, Box 285.

New Classes Now Forming at SPROTT-SHAW School of Modern Business
1012 Douglas EV 4-8121

Finish High School at Home THE B.C. WAY
Write Pacific Home High School
971 W. Broadway, Vanc 9. EV 2-1414

EXPERIENCED COACHING IN all high school mathematics. Phone EV 4-9460, after 5 p.m.

60 FUEL

Coal

Special Summer Discounts
"TOTEM" LOGS
240 logs $15.50 delivered.
COAL
Savings up to $1.75 per ton. Totem logs, coal and charcoal logs on sale now at our office.
HARKNETT FUEL LTD.
EV 4-2847 EV 4-3381
2333 Government

CLEAN ALBERTA SOOTLESS DIPLOMAT COAL
Ideal range. Nut, $17 ton; egg, $19.25; lump, $20.35. Bags kindling. Pres-to-Logs. NOW.
RICHARD HALL & SONS
Service Since 1882
746 Fort Street EV 4-1431

PRES-TO-LOGS
1 UNIT 240 LOGS $15
10 SACKS KINDLING $3.90
WILLIAMS COAL. EV 3-9395.

Oil

STOVE AND FURNACE OIL metered delivery. Ideal Fuel Co Ltd. EV 2-4622. EV 2-2832.

Wood and Sawdust

DRY FIR CORDWOOD
Why do you struggle with wet, poor and cheap quality millwood? We have dry and cleanest wood in town. Stock up now, we get you ½ cord extra in each load. Immediate delivery.
We, the only one, have best quality. We have 12-inch dry Douglas fir cordwood, extra heavy. Ideal for open fireplace and furnace, also 2-ft.
1 CORD $12.00
1½ CORDS $17.00
2 CORDS $21.00
HILLCREST FUEL
PHONE EV 4-3015 ANYTIME

12-INCH MIXED WOOD
2½ Cords, $11.95
DRY SHAVINGS
3 Units, $9.00
Clean Hemlock Fertilizer For Barns and Gardens
Also Pres-to-Logs
IDEAL FUEL CO. LTD.
EV 2-2832

WOOD — WOOD
Large Cedar Blocks Hand Picked
2½ Cords..........$8.95
1'-2' Planer Ends,
2½ Cords $10.00
12" K-D Planer Ends
1 Cord $7.00
Best Fuel Co. Ltd.
EV 4-5524

GUARANTEED ALL FIR SAWDUST
Clean and double screened from B.C.F.P. and M.W. mills
Prompt delivery by blower or bulk
IDEAL FUEL CO. LTD.
EV 2-4622

DRY CORDWOOD, FIR
Best quality heavy wood for furnace and fireplace. Also 2-ft. Come and see this wood at 2403 Rock Bay Ave.
1 cord $12, 2 for $22
BONE DRY INSIDE WOOD
100% fir for kitchen, 2 cords $21
SAWDUST
Cut from dryland logs, 100% Douglas Fir. Coarse headrig sawdust. Summer prices now.
One-Day Delivery—
DHILLON FUEL CO.
EV 3-3811 and EV 2-0459

KILN-DRY 100% FIR PLANER ENDS
Hand loaded, 2x4, 2x6, 2x8, etc. Highly recommended for fireplace, kitchen stove and furnace. 12" lengths. Immediate delivery.
1 cord $8.50 2 cords $15
SOOKE FUEL CO.
EV 2-3211 EV 3-8925

DRY SHAVINGS
3 Units $9.00
AGRICULTURAL SAWDUST
2 Units $6.50
3 Units $9.00
O.K. Fuel, EV 4-2452

60 FUEL

Wood and Sawdust

COARSE, DRY GUARANTEED
100% FIR SAWDUST
EMPRESS FUEL CO.
EV 2-2211 or EV 4-0104

GUARANTEED FIR SAWDUST IMMEDIATE DELIVERY CENTENNIAL FUEL
EV 4-4485 EV 3-9628

61 BUILDING SUPPLIES

"FOREST" CEDAR SIDING

WHAT IS FOREST SIDING?
Made of dry 1¼" stock in 10 and 12-inch widths, "FOREST" siding is a new type of siding obtained from specially selected cedar logs sawn to show the beauty and character of knots, burls, etc.

APPEARANCE?
For homes and buildings where a distinctive and pleasing appearance is desired, enhanced by heavy shadow lines. Sound intergrown knots ranging in size from 2-inch to 6-inch widths to 4-inch in 12-inch widths add to the rustic appearance of this grade.

WHAT ARE ITS QUALITIES?
"FOREST" siding, with its substantial thickness and greater wood volume, adds to the structural STRENGTH and solidity of the building.
The design of "FOREST" siding ensures a light weather seal at the lap which together with its thickness and flush-to-base principle makes excellent material from the INSULATION standpoint.
"FOREST" siding represents an economy to home builders. Costing less than most other types of siding, the lap design ensures easy fitting and speedy application at less labor cost.

HOW IS IT APPLIED?
As easily and quickly as common shiplap. Each piece of "FOREST" siding fits snugly on the one below and requires only one mitre cut.

HOW CAN IT BE FINISHED?
If a natural finish is desired, use equal proportions of raw linseed oil and any well-known brand waterproof sealer. This not only protects the wood surface, but also brings out the natural beauty of the knots and the grain. If a colored finish is desired, "FOREST" siding can easily be painted. It is recommended that a sharp instrument be used to score the finished product underneath the butt (where it will not show) to stop formation of a vapor barrier.

WHEN YOU BUY SPECIFY "FOREST" SIDING

BRITISH COLUMBIA FOREST PRODUCTS LTD.
Victoria Sawmill Division
Fir, Hemlock and Cedar Lumber Products
Plywood
Cedar Shakes
PREST-TO-LOGS
Phone EV 5-3331
371 Gorge Road E.

CUBBON LUMBER BUILDING SUPPLIES
(Formerly Drysdales)
1720 Cook Street EV 6-5161

BROKEN WINDOWS? CUBBON ON COOK!
Quick service on making new sash or repairing broken glass. We also sell glass and putty separately for our "do-it-yourself" customers.

SHORT LUMBER? CUBBON ON COOK!

	6 ft.	8 ft.
1x2 dressed (12 pcs)	.72	.96
1x3 dressed (6 pcs)	.45	.72
1x4 dressed (6 pcs)	.60	.96
1x6 dressed (4 pcs)	.60	
1x8 dressed (4 pcs)		1.30
1x10 dressed (4 pcs)		1.62
1x12 dressed (4 pcs)	1.20	1.92
2x2 dressed (6 pcs)	.60	.96
2x3 dressed fir	.15	.36
2x4 dressed fir	.30	.48
2x6 dressed fir	.30	.72
2x8 dressed fir	.40	.98
2x10 dressed fir		1.20
2x12 dressed fir		1.60

PLYWOOD? CUBBON ON COOK!
24"x83"x¼" sanded 1.76
48"x48"x¼" sanded 1.44
24"x72"x¼" sanded 1.08
36"x84"x¼" sanded 1.89
35"x72"x¾" unsanded 1.14
36"x96"x⅝" unsanded 1.92

HOME REPAIRS? CUBBON ON COOK!
Finish that ceiling in the rumpus room or den NOW! Squaretex ceiling tile in coppertone B grade, 4'x4' sheets in 12" or 16" squares, per sheet, $1.92.
Use PANEL GYPROC for economical walls in your cottage or home. Free booklet shows you how. Panels are 12"x96"x⅜", only 80c each.
Also Gyproc wallboard, 5 sizes in stock for your choice.
4 x 6 x ⅜" .. 1.51 4 x 9 x ⅜" .. 2.36
4 x 7 x ⅜" .. 2.00 4 x10 x ⅜" .. 2.84
4 x 8 x ⅜" .. 2.27
Exterior white paint, gal. only .. 3.98
Paint roller and tray, special .. .98
Rockspar varnish, for floors, table tops, interior wood, very special, qt. 1.39
Vinyl folding doors, 32" wide .. 12.75
Fences, complete from, per lineal foot .... .37

"CUBBON ON COOK"
Open 8 a.m. to 5.30 p.m.
Six Days a Week EV 6-5161

BUILDERS' SASH & DOOR LTD.
* Berry Garage Doors
* Aluminum Screen Doors
* Fencing—all types
* Garden Furniture
For all your allied building supplies
BUILDERS SASH & DOOR LTD.
483 Burnside Rd. East
Phone EV 2-3171
STORE HOURS:
8-5.30 Monday - Friday
8-5 Saturday
Lots of Free Parking

LUMBER BARGAINS FOR SUMmer homes, economy 2x4, 2x6, 2x8, 1x8, boards, $35 per M. EV 4-1736.

61 BUILDING SUPPLIES

STEWART & HUDSON LTD.
Building Supply Centre
6-ft. picnic tables of 2" cedar, pre-cut, drilled, ready to assemble, seats 6 people, complete, only $11.95
8-ft. plywood kayak kits, pre-cut yellow cedar frame, waterproof plywood, includes glue, sandpaper, etc. $12.95
Compost boxes, 48x72" high pre-cut of 2" cedar $7.95
Cold frame, 36"x72", pre-cut, with sloping sides $4.75
Sash to fit above, open $5.75
Glazed to fit above $7.75

Summer Camps & Cottages
Your choice of many styles in cedar or plywood construction. Prompt delivery to all areas. Write, call or phone for colorful brochure of plans.

Almetco Windows
Get a free estimate of finest Aluminum Windows and Doors now available. NHA-VLA approved. Complete stocks of Windows and Patio Doors in stock for prompt delivery.

Budgets and Financing
Stewart & Hudson welcome charge accounts from any homeowner building or improving. Have the convenience of this service. The following are available:
* 30-Day Charge Account
* Revolving Credit Account
* Budget Payment Account
* Builders' Progress Mortgage Account
Your account is confidential. No outside financing. Mortgages, Agreements accepted on building materials.

STEWART & HUDSON LTD.
405 GORGE ROAD EV 6-3211
Open Monday Thru Saturday 'Til 5.30
LOTS OF FREE EASY PARKING

SHAWNIGAN LUMBER YARDS LTD.
2000 GOVERNMENT STREET
"Quality at the Right Price"

HANDY KAR-HOOKS
These all-purpose hooks will hold any load safely and securely on your car. Designed for quick and easy tying. Rubber covered, steel construction protects the finish of your car. Eliminates door handle tying. Fits all cars. Tie-up with Kar-Hooks.
Per set of 4 .... $1.50

ATTENTION BERRY GROWERS
Pick up your season's supply of "Berry Baskets." Same price as last year.
In Carton Lots (1,000 baskets to carton) $15.00
Less than carton lots, each 2c

INTERESTING PAMPHLETS . . . FREE!
Complete instructions of easy-to-make items, including
Station Wagon Camping Outfits.
Camp Kitchens.
Plywood Tent.
Garden House.
Sectional Patio Tables.
Bunk Beds.
Call in and pick up the ones that interest you.

VISIT OUR SALES BARN
Drop in and browse over the Bargain Barn.

SHAWNIGAN LUMBER YARDS LTD.
2000 Government St. EV 2-7261
Open Saturday Mornings
At the sign of the revolving clock.

S. J. PEDEN LTD.
IT'S NEW! IT'S DIFFERENT!
Factory-finished panels. The choicest grains of fine woods, reproduced directly on strong, durable plywood panels. Available in these beautiful finishes: Cherry, Walnut, Mahogany, Teak and Birch.
Size 4x8x¼
Only $7.98 sheet.

SAVE ON ASPHALT SHINGLES
210 square butt .... $9.30 sq.
165 lb. hexagon .... $8.40 sq.
126 lb. interlocking (re-roof) .... $6.30 sq.
Clearance—limited stock

PRE-FINISHED SEN PLYWOOD
Big 4x8x¼ panels of this beautiful mismatched V-grooved plywood
Only $7.95 Sheet

MAHOGANY DOORS
See our selection
From $4.65
Also several slightly damaged doors priced for quick sale.

NEAR FOUNTAIN CIRCLE
Between Market and Topaz, one block east of Douglas.
S. J. PEDEN LTD.
2855 Quesnel St.
EV 5-1438 EV 5-6331

ECONOMY ITEMS
50'x3' Picket fence $12.95
48'x42" Solid fence 19.20
8' Log cabin rails, each .... .15c
White exterior paint, gal. 3.79
Shingle stain, gal. 2.19
4'x8'x¼ D hardboard 1.19
4'x8'x¼ D hardboard 1.75
4'x8'x5/16 Balsam ply 2.19
Pre-finished Cherry or Maple Panels 2.95
2"x4"x6' .... .10c
2"x4"x8' .... .20c
2"x2" random, M bd. ft. 19.50
2"x4" random, M bd. ft. 19.50
1"x8" T & G, M bd. ft. 22.95
1"x8" shiplap, M bd. ft. 21.00
4"x4" cedar gutter, lin. ft. .... .25c
2"x10" galv. downpipe 1.25
2" galv. downpipe elbows .... .25c
1"x8" V-groove panelling, per 100 brd. ft. 5.50
Large stock of VLA-NHA grade marked lumber at low prices
Concrete mix, 60 lbs. 1.19
Mortar mix, 60 lbs. 1.19
Topping mix, 60 lbs. 1.19
Hydrated lime, 50 lbs. 1.45
Budget terms available.

LANGFORD BUILDING SUPPLY LTD.
Open Daily 8 to 6 Except Sundays
940 Goldstream Avenue
GR 8-1724

R. A. GREEN LUMBER CO., LTD.
2891 Douglas EV 5-9774
BEAUTIFUL PINE PANELLING
8" WIDE, CHOICE OF LENGTHS, WELL MANUFACTURED, EASY TO USE, PRICED RIGHT AT $15 PER 100 FT.
MARINE PLYWOOD
LONG LENGTHS, CREZON FACED, 3-FT. AND 4-FT. WIDTHS.
BOAT LUMBER & SERVICE
QUICK SERVICE—EASY TO PARK

SAND AND GRAVEL, ROAD gravel and clay fill. O.K. Trucking Co. 760 Topaz. EV 3-1822.

USED RED BRICK EV 4-9088.

T.V. with Lee

Jerry Lewis Presents His "Wacky World" For Hour at 10 on C-4

By PHIL LEE, Times TV Editor

AFTER WATCHING the final hour-long half of Target: Corruptors' two-part drama, "The Organizer," on ABC-TV, Friday night, I began wondering what next season would look like, as, according to a list at hand, this is one of 41 TV series that won't be around come the autumn.

In spite of Newton Minnow and all the others who would save us lowbrows from the horrible wasteland, I would judge Corruptors to be one of the best-acted, best-directed and most interesting of the hour-long series offered this year. The last play, "The Organizer," was enthralling from start to finish with first-rate acting by Brian Keith, Jerry Skala, and all the others.

In fact, it was so good that its two hours (less commercials) running time puts it in the motion picture class and there are precious few better plays of this type to be had on the large screens today.

But Target: Corruptors is only one of several good ones that have been axed or are about to be axed. For instance, I'll miss the hour-long New Breed police series that was among the best of the new shows this year. I'll miss Checkmate, Robert Taylor's Detectives, Cain's Hundred, and, in the half-hour category, The Bob Newhart Show, Bachelor Father, Twilight Zone, and such 60-minuters as Bus Stop and 87th Precinct and The Investigators.

To be sure most of these are not Hemingway, or Shaw or Henry James or even theatrically outstanding. But they represent entertainment of at least a par standing and that is not easy to come by in TV, as most veteran viewers will admit.

* * *

BUT HERE, for your edification, is a list of all those being dropped up to the present time:

Hour-Long—The Roaring '20s, The Investigator, Steve Allen Show, Bus Stop, Adventures in Paradise, Thriller, 87th Precinct, Wells Fargo, Follow the Sun, Frontier Circus, The New Breed, Checkmate, Cain's Hundred, Robert Taylor's Detectives, Outlaws, Maverick, Surfside Six, Target: The Corruptors.

The Half-Hour Shows—The Bob Cummings Show, the Gertrude Berg how, Straightaway, Soupy Sales, Calvin and the Colonel, Margie, National Velvet, The Tall Man, Pete and Gladys, Window on Main Street, Ichabod and Me, Bachelor Father, Twilight Zone, Bob Newhart Show, The Hathaways, Father of the Bride, Oh, Those Bells, Lawman, Tell It to Groucho, and Room for One More.

Any of your favorites among the fallen?

Sport

8.00: Channel 11: Baseball: Seattle vs. Hawaii.
11.27: Channel 2: Ted Reynolds' Sports Roundup.
11.33: Channel 2: Wrestling.

Headliners

8.00

Channels 6, 2: Garry Moore entertains Canada's Robert Goulet and musical-comedy star Barbara Steisand plus the comedy team of Allen and Rossi. Carol Burnett and Garry will recap the TV season.

8.30

Channel 4: Don Taylor and Dina Merrill are seen in New Breed's crimer, "So Dark the Night." This is a play about the problems faced by parents of a mentally-retarded child.

9.00

Channels 6, 2, 7: Red Skelton hosts Checkmate's Sebastian Cabot in a skit entitled "This Goon for Hire."

9.30

Channels 6, 2: Front Page Challenge.

10.00

Channels 6, 2: Explorations presents the third part and conclusion of the series, "The Fourteenth Colony"—about the attempts to woo Quebec into what was to be the American Revolution.

Channel 4: Renowned clown Jerry Lewis entertains solo for an hour in the special, "The Wacky World of Jerry Lewis." He is expected to lampoon some sacred cows in the realms of music, politics and sports.

10.30

Channel 6: CHEK-TV offers a series entitled "St. Lawrence North"—about those who dwell on the banks of the St. Lawrence River. First is called "On the Sea."

11.30

Channel 5: Husband and wife team of Peter Lind Hayes and Mary Healy take over as co-hosts of Tonight show for the balance of the week.

Tonight's Movies.

5.30: Channel 12: Fernando Lamas and Arlene Dahl in the 1953 drama, "Sangaree."
6.15: Channel 6: John Bromfield, Maria English in 1956's drama, "Three Bad Sisters."
11.00: Channel 8: Arturo de Cordova and Luise Rainer in the 1943 drama, "Hostage."
Channel 11: William Lundigan and Virginia Bruce in the 1949 drama, "State Department—File 649."
Channel 12: Martha Scott, William Gargan in the 1941 drama, "Cheers for Miss Bishop."
11.'0: Channel 6: Irene Dunne and Pat O'Brien in the 1931 drama, "Consolation Marriage."
11.30: Channel 4: Sean McClory and Joanne Jordan in the 1955 drama, "I Cover the Underworld."
Channel 7: Ray Milland and Barbara Britton in the 1944 war drama, "Till We Meet Again."

Children's Corner

5.30: Cartoon Party, 6, 2; December Bride, 4; Burns and Allen, 5; Popeye, 11; Movie, 12.
5.45: Rocky and Friends, 7.
6.00: Deputy Dawg, 5.
6.30: You Asked for It, 4; Beachcombers, 11.

Tonight's Programs

ALL TIMES ARE LOCAL — CHANNELS RESERVE RIGHT TO MAKE LAST-MINUTE CHANGES

CBUT Vancouver Channel 2	KOMO-TV Seattle Channel 4	KING-TV Seattle Channel 5	CHEK-TV Victoria Channel 6		KIRO-TV Seattle Channel 7	CHAN-TV Vancouver Channel 8	KTNT-TV Tacoma Channel 11	KVOS-TV Bellingham Channel 12
News, Phil Silvers, News	Dateline You Ask. For It	Deputy Dawg News	News, Movie Movie	6.00 6.30	News Newscope	Movie News	Cent'y 21, News Beachcomber	Movie Movie
7 O'Clock Show Margie	World Fair Bugs Bunny	Shannon Laramie	Movie Movie	7.00 7.30	King Diamonds Johnny Staccato	Beaver Paradise Adven	News Marshal Dillon	Movie Marshal Dillon
Garry Moore Garry Moore	Bachelor Father New Breed	Laramie Alfred Hitchcock	Garry Moore Garry Moore	8.00 8.30	Password Dobie Gillis	Paradise Adven Roaring 20's	Baseball Baseball	Dobie Gillis Rawhide
Red Skelton Front Page	New Breed Yours for Song	Dick Powell Dick Powell	Red Skelton Front Page	9.00 9.30	Red Skelton Ichabod and Me	Roaring 20's Checkmate	Baseball Baseball	Rawhide Wire Service
Explorations Political Talks	Wacky World of Jerry Lewis	Cain's Hundred Cain's Hundred	Explorations On the Sea	10.00 10.30	Garry Moore Garry Moore	Checkmate News, Movie	Baseball Action Theatre	Wire Service Detectives
News, Sports Wrestling	News Final Movie	World Today Tonight	News, Weather Movie	11.00 11.30	Peter Gunn Movie	Movie Movie	Movie Movie	Movie Movie
Wrestling	Movie	Tonight	Movie	12.00 12.30	Movie		Movie	Movie

Early Wednesday Programs

	Jack LaLanne Movie	Say When Play Hunch		9.00 9.30	Calendar I Love Lucy		Romper Room I Love Lucy	School Viewing Jack LaLanne
	"Badlands of Dakota"	Price Is Right Concentration	Lines, Panaorma What's Cooking	10.00 10.30	Video Village Clear Horizon		Video Village Clear Horizon	Video Village Clear Horizon
	Ernie Ford Yours for a Song	First Impression Truth Cons	Romper Room Romper Room	11.00 11.30	Love of Life Family Theatre		Love of Life Ray Milland	Love of Life Search Tomorrow
Bazaar	Camouflage Window Shop	Wunda Wunda Loretta Young	Noon Show Noon Show	12.00 12.30	Family Theatre World Turns	Uncle Bob	Cartoons World Turns	Women's World World Turns
Bazaar Davey, Goliath	Day in Court Catherine Wise	Dr. Malone Our 5 Daughters	Snicker Flicker Figure Fare	1.00 1.30	Password Houseparty	Ladies First Ladies First	Password Houseparty	Password Houseparty
Helene, Nursery Music Break	Jane Wyman Seven Keys	Danny Thomas Here's Hollywood	Helene, Nursery Music Theatre	2.00 2.30	Millionaire Your Verdict	Looking At You Miss Beth's	Millionaire Your Verdict	Millionaire Verdict Yours
De Paris Your Verdict	Queen for Day Who You Trust?	King's Queen Movie	Mile de Paris Clubs 6	3.00 3.30	Brighter, Storm Night's Edge	Kin to Win Carousel	Brighter, Storm Night's Edge	Great Life Edge of Night
Riverbank Tales Giant, Muggins	Bandstand Bandstand	Movie Movie	Clubs 6 Giant, Muggins	4.00 4.30	Whirlybirds Superman	Carousel Carousel	Riley Sherwood Forest	Jim Backus Fun-O-Rama
Razzle Dazzle Huckle. Hound	Capt. Puget Peoples Choice	Clubhouse Burns and Allen	Razzle Dazzle Huckle. Hound	5.00 5.30	J. P. Patches Rocky's Friends	Movie Movie	Three Stooges Popeye	Fun-O-Rama Movie
CBUT Vancouver Channel 2	KOMO-TV Seattle Channel 4	KING-TV Seattle Channel 5	CHEK-TV Victoria Channel 6		KIRO-TV Seattle Channel 7	CHAN-TV Vancouver Channel 8	KTNT-TV Tacoma Channel 11	KVOS-TV Bellingham Channel 12

61 BUILDING SUPPLIES

DOMAN'S BUILDING SUPPLIES
"SELF SERVE" CENTRE
FIRST IN CANADA
280 Bay Street
Invites you to visit our spacious and modern Building Supplies Supermarket. Here are a few of the conveniences we have to offer you:
* Low Prices (we will not be undersold).
* Tremendous Selection.
* Everything under one roof.
* Children entertained while you shop.
* Lots of blacktop parking.
* Free Coffee Fridays and Saturdays.
* Lots of Plywood Cuttings.
* Serve-Yourself Lumber plus scores of other firsts in Victoria.

Open Fridays til 9 p.m.
FREE ESTIMATES
DOMAN'S LUMBER CO. LTD.
280 Bay Street
Cross over the bridge (Point Ellice Bridge)
EV 6-2151 Phone EV 6-2151

FOR THE GARDENER AND THE HANDYMAN
Stepping Stones, from 65c
Garden Stakes, 4' to 7', bdle. .. 50c
Ready-Mix Mortar, any quantity.
Quick Mix Concrete and Topping.
"ALBITOL" for the permanent bond between old and new concrete.
"Varathane" clear plastic finish for both interior and exterior.
COME IN AND BROWSE
ISLAND BUILDING SUPPLY COMPANY
318 GORGE ROAD EAST EV 2-5175
Opp. B.C. Electric Bus Depot

61 BUILDING SUPPLIES

FENCING FOR LESS
50' COMPLETE $15.50
COMBINATION SCREEN DOORS $14.50
12x20 GARAGE, $135, PLUS ROOFING
SAANICH LUMBER YARDS
3041 DOUGLAS. EV 5-2486
Open All Day Saturday

62 FURNITURE

LUNDS AUCTIONEERS
Buy — Sell — Appraise
926 Fort EV 6-3308

SPECIALS FROM OUR TRADE-IN DEPT.
Floater Cogswell Rocker, A-1 .. $35.00
2-Pce. wine frieze Davenport Suite $29.50
Blue velour Cogswell Chair ... $15.00
Solid walnut Tea Wagon $39.50
4-Pce. walnut Bedroom Suite, complete $89.50
5-Pce. grey Chrome Kitchen Suite $39.50
Door Mirrors, gilt frame, 14"x55" (new) $6.95
Large Mahogany Dresser with Mirror $27.50
1 Tapestry Chesterfield Chair .. $15.00
HOME FURNITURE
825 Fort St. EV 2-5138

HOLLAND BROS. & CO.
New and Used Furniture
834 Fort Street Phone EV 3-0913
SPECIALS
Small Frigidaire Refrigerator .. $79.50
Walnut Refrectory Table $69.50
Hide-a-Bed $59.50
6-Pce. Walnut Dinette Suite .. $79.50
6'9"x9' Axminster Carpet, like new $29.50

PANDORA FURNITURE
4' bed, complete $15
Baby crib (wood) $15
Refrigerator, good condition $59.95
Oil Range $39
1050 PANDORA (NR. COOK)
EV 3-6319

HUNDREDS OF SPECIALS ON sale every day, 1 p.m. to 6 p.m. Brand new Hollywood beds, $38.95; new roll-aways with special thick mattresses, $28.95. Wally Gray's Bargain Warehouse, 507 Cormorant St. EV 3-1631.

CLEANING
3-piece chesterfield cleaned, demothed, in your own home, from $17. All work guaranteed. We also clean carpets. Call Ambassador Home Service. EV 2-5532.

CONTENTS OF HOME BOUGHT for Cash or advance made
MAYNARDS AUCTIONS
SINCE 1902
731 JOHNSON
EV 4-3921 EV 4-3821

BRITISH UPHOLSTERY SHOP, 1408 Broad Street. We will gladly call at your house with patterns and give free estimates. Call with no obligation. EV 5-2222.
Drapes — Slipcovers

62 FURNITURE

KILSHAW'S AUCTIONEERS
Cash for Furnishings
Sales on Consignment
1115 Fort EV 4-6441

A GOOD PLACE TO COME AND BROWSE at STANDARD FURNITURE BARGAIN BASEMENT
Scollard Bldg. View St. EV 2-5111

GOVERNMENT EMPLOYEES only. 6-Piece walnut dinette suites, $158. Terms. Continental Home Supply. 1602 Government Street.

GREGG'S FURNITURE MFG.
Re-covered and custom-built upholstered furniture
640 QUEENS EV 5-3813

4-PIECE BEDROOM SUITE, FINished in light toasted oak; red arborite chrome set, 4 chairs, extension table. GR 7-1376.

GOVERNMENT EMPLOYEES only. You can buy your chesterfield for less at Continental Home Supply, 1602 Government Street.

DARK MAHOGANY CONSOLE DINette extension table and 4 chairs. EV 5-1502.

NICE DINING ROOM SUITE. EV 3-2605

63 MUSICAL INSTRUMENTS

HAVE YOU NOTICED HOW MANY professional artists on TV use a HAMMOND ORGAN? It costs no more to own a Hammond! Join the many happy owners in Victoria and choose yours now from EATON'S. Ask about our rent-to-purchase plan with lessons at no extra charge. EATON'S Music Centre. EV 2-7141.

HEINTZMAN AND NORDHEIMER pianos, new and used, for sale or rent. Showroom at 2020 Douglas, day or any evening. Transportation provided. Exclusive agents, Fletcher Bros. Ltd. (Walter Fletcher), 2020 Douglas. Phone EV 3-0248.

SLIGHTLY USED WORLD'S FINEST upright piano, Heintzman conservatory model grand piano in upright form. Save $300. Rent to purchase. Fletcher Bros., 2020 Douglas. Ph. EV 3-0248.

BEAUTIFUL BABY GRAND PIANO and bench, rent to purchase, $20 per month. Fletcher Bros. Ltd., 2020 Douglas. EV 3-0248.

JUST ARRIVED, A COMPLETE display of guitars. See them at Fletcher Bros., 2020 Douglas. Ph. EV 3-0248.

NEW AND USED PIANOS AND organs. Easy terms and trade. Hall & Fairfield Music Centre. 728 Fort. EV 5-8342.

PROFESSIONAL ORGAN INSTRUCtions at EATON'S Hammond Organ Studios. Three professional teachers available. Phone EV 2-7141.

63 MUSICAL INSTRUMENTS

Instruments, Pianos, Organs, Sheet Music, Records, Etc.
• • •
ENROLL NOW FOR PRIVATE MUSIC LESSONS ON YOUR FAVORITE INSTRUMENT
• • •
COMPLETE REPAIR DEPARTMENT
• • •
Visit our new display rooms and see our fine selection of WURLITZER PIANOS AND ORGANS
• • •
HALL & FAIRFIELD MUSIC CENTRE
Open Wednesday Afternoon and Friday Evenings
728 FORT ST. PHONE EV 5-8342

GUITARS
$19.95 $43.50 $82.00
ACCORDIONS
$69.50 $119.00 $180.00
BERNIE PORTER MUSIC STUDIO
721 View EV 2-9542

RENT TO PURCHASE LOWREY organs from $795. So easy to play, you'll be creating beautiful melodies right from the start. Fletcher Bros. Ltd., 2020 Douglas. EV 3-0248.

USED SPINET PIANO FOR RENT $10 per month, save $100 on the purchase price. Rent applies. Fletcher Bros., 2020 Douglas St., EV 3-0248.

WILL PAY CASH FOR GOOD USED piano. Fletcher Bros., 2020 Douglas. EV 3-0248.

ELECTRIC LOWREY ORGAN, Holiday model. New condition. GR 9-1236.

64 TV, RADIO, SALES AND SERVICE

ATKINSON & PEARCE GUARANTEED REPAIRS
To all makes of Radio and TV
EV 3-8321 2632 Quadra

TELETRON TV. WELL ESTABlished firm. Skilled technicians for TV service. Calls $4 day or night. EV 5-2632. 228 Menzies.

TV RENTALS, SALES AND SERvice. Delta Electric, 714 Cormorant. EV 4-7416.

TV ANTENNA MAINTENANCE
Rawnsley & Jones
62 Yates EV 3-9731

BUTLER BROS. TV AND RADIO Service. Tubes tested free. 3200 Douglas. EV 3-1511. EV 3-2961.

TOSH — 1817 FELTHAM. EXPERT repairs. GR 7-2140.

COLWOOD ELECTRONICS
Marconi Dealer. GR 8-2113

$3 FOR FAST RELIABLE TV service. Call Kliner, EV 2-7475.

64 TV, RADIO, SALES AND SERVICE

K K K K K K K K K K K
GOOD, CLEAN RECONDITIONED TVs
$49 Up
ALL GUARANTEED
$10 Down, $10 Monthly
KING TV
1672 Douglas St.
EV 4-9913
K K K K K K K K K K K

$3 MONTH
RENTS NEW TV
RCA, Westinghouse, Fleetwood
TV TONIGHT
STEREO, $5 MONTH
Rent can apply on purchase. Phone EV 5-9612, 10 a.m. to 9 p.m.

KENTS LTD.
TV and Radio Repairs.
Reasonable rates and easy terms. Loan sets available on request.
RENTAL DEPT. — TVs, Etc.
We carry a large stock of Transistor Radios and Batteries. Philips, RCA and Zenith Dealer.
KENTS LTD.
742 Fort Street EV 3-7104

TVs, TWO FOR THE PRICE OF one. Buy a new set and get a good used one FREE, limited quantity. May clearance of name brand washers and dryers, many at cost, limited quantity. Kent's Ltd., EV 3-7104.

21" PICTURE TUBES $18.95
(1 Year Guarantee)
FREE HOME TEST
COLUMBIA TV. EV 3-6053

$100 TO $300 TRADE-IN
For your old TV on an RCA Westinghouse or Fleetwood. Color TV. Available TV City. EV 5-9612.

THE MUSIC BOX
AUTO RADIO REPAIRS
Fast Service — Good Parking
HOME CALLS, TOO
2284 Oak Bay EV 5-8222

6-MONTH MONEY-BACK GUARANtee—21" TV, $59.50. Quadra Appliance Service Centre, 3514 Quadra. Ph. EV 5-6422.

TV ANTENNAS, MASTS AND ACcessories for do it yourselfers. Scuba Shop, 1819 Douglas.

LEAVING COUNTRY! MUST SELL hi-fi stereo combination with AM and FM radio. EV 3-3653 after 5 p.m.

VICTORIA ELECTRONICS
Graduate Experts in Television
Any Make — Anytime — Anywhere
$4.00 EV 5-0933

ANTENNA SALES AND REPAIRS. Teletron TV. EV 5-2632.

66 BICYCLES AND MOTORCYCLES

RALEIGH DELIVERY BICYCLE, tubular carrier built into frame. Special heavy-duty parts throughout. Originally $93, slightly used, for $57.50.
ROBINSON'S
1307 Broad Street EV 5-3429

BICYCLE SALE NOW ON: ROYAL cycle, 3 speeds, $34.50; Raleigh, 3 speeds, $39.50; 12 bicycles, $12.50. Electronic Bike Shop, 756 Johnson, corner Blanshard. EV 5-9813.

SCOOTERS FOR SPRING, BROOKland Motorcycle Sales. EV 3-5926.

NEW AND USED BICYCLES, REpairs. Russ Hay, 1320 Government.

MOTORCYCLE SALES
2647 Douglas Street EV 4-7843

BSA 250 CC, 1959, AS NEW. PH. EV 2-0575 after 6 p.m.

67 STOVES AND FURNACES

BE WISE ECONOMIZE!
have a comfortable home at reasonable cost with a CYCLOS OIL RANGE
and have all the comfort without the work!
Wake up to a nice warm kitchen and lots of hot water. The Cyclos oil range has a large 16" oven.
See this range in our showrooms.
Trade in your old C & W or oil range now!
We Sell—We Install—We Service
C. J. McDOWELL
757 Fort EV 3-4138

"PACIFIC"
The famous sealed-in steel furnace and oil units that cannot smoke. Give you a lifetime satisfaction.
PACIFIC SHEET METAL WORKS LTD
1009 Yates Street EV 2-3169

STOVE AND FURNACE PARTS, INcinerators. Victoria Foundries Ltd., 622 Pembroke Street. EV 4-2124.

FAWCETT OIL RANGE AND OIL stand with 40-gallon tank, good condition. Offers. EV 3-5032.

RANGE AND FURNACE REPAIRS, boilers and Cyclos oil burners installed. EV 2-1842.

ALBION NEO STEEL COAL furnace, good condition, $35. Phone EV 3-3900.

SOUTHALL'S HEATING LTD.
832 Cormorant EV 5-4042

OIL RANGE, $15. EV 4-7692.

HOT-WATER BOILER, OIL BURner, controls, plus fittings. GR 9-4910.

ELECTRIC RANGETTE, APARTment size. EV 3-5330.

71 FARM IMPLEMENTS

JARI Monarch power scythe .. $169
FORD 8N tractor with loader, reconditioned and excellent .. $1,195
FERGUSON tandem disc $79
FARMALL Cub with mower, rotovator and cultivator, as new $1,795
ATCO MOWER, 14", reconditioned $89
Mayhew, Strutt & Williams Ltd.
2312 Douglas St. EV 4-3922

For Complete HAYING EQUIPMENT
BUTLER BROTHERS
Tractor Shop
Keating X-Rd. GR 4-1121

73 TOOLS FOR RENT

FOR RENT
Rototillers — Compressors
Rock Drills — Concrete Breakers
Pumps — Lawn Mowers — Mixers
Floor Sanders and Polishers
2961 Tillicum Alf Becker EV 4-6414

74 GARDEN SUPPLIES

Fertilizer

FOR THE BEST GARDEN
Dig Cow Manure in Now
$3 Yard for 6-Yard Loads
RUDD'S DAIRY FARM. GR 9-3073

GUANO AT FARM, 50C PER BAG, 5 bags delivered, 60c per bag.
SIDNEY DUCK FARM
9485 Pat Bay Hwy. GR 5-1412

CHICKEN MANURE, LARGE sacks 50c delivered. GR 8-3346.

MIXED HORSE AND COW MAnure. GR 9-3814.

Plowing, Rotovating and Cultivating

JOHL ROTOVATING, PLOWING, quick service. Phone GR 9-4563, EV 4-0390.

C. STARCK (3RD YR.) ROTOVATing, lawns, etc. Priced to suit everyone. GR 9-2131. EV 3-1634.

REG AND RALPH'S ROTOVATING. 2 heavy machines. No waiting. Phones EV 4-1218 or EV 5-7095.

B AND A ROTOVATING, LAWNS, etc. Dependable, quick service. Low cost. GR 9-2373.

FLECK'S TRACTOR, ROTOVATE, plow, level, post holes, mowing, hay baling. GR 9-2285.

ANDY'S TRACTOR, ROTOVATE, plow, level, cultivate. GR 9-6529.

C&C ROTOVATING, ETC. WORKing man's price. Phone EV 2-9892.

ROTOTILLING, REASONABLE EV 4-9205

74 GARDEN SUPPLIES

Plowing, Rotovating and Cultivating

DON'S TRACTOR SERVICE
Rotovate, level, plow, mow. GR 7-3913

COOPER'S TRACTOR. ROTOVATE, plow, level, mowing. EV 3-9316.

CARLSON'S TRACTOR ROTOVATE, level, light clearing. GR 9-2042.

JEWKES, PLOW, ROTOVATE, LEVel, dig; sewers. GR 7-2925. EV 5-9843.

CLANCY'S ROTOVATING. WORK guaranteed. Phone EV 5-5134 after 5.

Seeds, Bulbs and Plants

BEDDING PLANTS DIRECT from grower. Large selection. Special on shrubs. Jennings, 1700-1701 Ruby. Not Sundays. GR 7-3242.

BEGONIAS—$4 PER DOZ. SWAN Lake Conservatory, 824 Leslie. Ph. EV 6-3845.

VEGETABLES, TOMATOES, GERaniums, bedding plants, 872 Admirals Road.

TYRRELL'S SHRUBBERY (OPEN 7 days), 1715 Hillside. EV 2-8553.

Top Soil, Rocks and Fill

SPECIAL SPECIAL
NO. 1 BLACK TOP SOIL, CLEAN, FREE OF STONES, ROCKS AND WEEDS. MUST BE REMOVED.
6 YARDS $19.00
O.K. TRUCKING CO. Ltd. EV 5-1812

SPRING SPECIAL, 3,000 YDS., 99% clean. Best No. 1 lawn and garden virgin black pasture loam and rich dark brown, loose, mealy type, moisture retaining peat soil, mixed together. Guaranteed to grow a better and greener lawn. Also well-rotted mixed barnyard manure, humus added. These are Garden Gold at a special delivered price of only 5 yds., $14; 6 yds., $16. J. S. Carlow, GR 8-2392, anytime.

SHREDDED PEAT SOIL—GARDEN sand, manure, gravel, fill. Soil and manure by the sack. E. Nixon Ltd., GR 9-1997.

CLEAN BUSH TOP SOIL. EXcellent for lawns and gardens. Ph. EV 6-2814.

C. L. RIDLEY TRUCKING
Black topsoil, road gravel, cement gravel, etc. GR 8-2791.

NO. 1 BLACK TOP SOIL, GRAVEL, fill, rock. O.K. Trucking Co. Ltd., EV 5-1812.

79 SPORTING GOODS

WIN. 308, $99.50; 30/30 SAV., $37.50; 243 Husq and 4x scope, $159.50; 7-mm. Mauser, $89.50; 30.06 Rem. auto, $109.50; 303 Jungle, $24.95; 250 Sav., $59.50; 9-mm. Luger, $64.95; 22 Hi-Stan. Field King, $75.95.
Trade In Now
ROBINSON'S
1307 Broad Street EV 5-3429

REDUCING STOCK ON RELOADING
Powders and Shot.
Shot 21c and 27c lb.
1 Reloading Set, reg. $90.00 ... $69.95
GAR. TAYLOR SPORTS SHOP
917 Fort

PARKER HALE .303 SUPREME, 4X scope and mounts, 5-year guarantee. $89.95. Gordon's Sporting Goods, 1007 Hillside Ave. EV 2-5815.

80 BOATS AND MARINE

See EATON'S MARINE DISPLAY
818 View Street
BACK OF THE YMCA

EATON'S 1962 Boating Display in the Warehouse Showroom offers you a fine selection of boats and equipment at timely savings. Use your EATON Budget-Charge to choose your boat for summer boating fun.
1 Plywood boat (used) 13'6" with used 15 h.p. Evinrude motor. Complete $325.00
1 Plywood cabin boat, 16' (used) $250.00
1 Plywood 14' runabout with controls and trailer (used.) Complete $250.00
1 Aluminum 12' boat $195.00
1 Viking outboard motor 15 hp. (used) $345.00
1 Viking moulded Fiberglas boat, 14' (new) $679.00
1 Viking moulded Fiberglas boat, 12' (new) $479.00

EATON'S WAREHOUSE SHOWROOM
818 View Street
EATON'S OF CANADA

ANGUS MARINE SPECIALS
1 only, used 300-lb.-capacity Boat Trailer $75
1 only, Plywood Runabout, with controls $295
Inquire about our complete line of Z-Spar Plastic Paints and Varnishes for easier, faster and more durable marine painting.
2220 Douglas Street EV 4-7431

ATTENTION BOATBUILDERS! SPECIAL
Marine and regular waterproof fir plywood. Long lengths at bargain prices. Limited quantity in various sizes. Budget terms available. For all your allied building supplies, BUILDERS SASH & DOOR LTD., 483 Burnside Rd. E. EV 2-3171. Store hours 8-5.30 Monday-Friday, and 8-5 Saturday. Lots of free parking.

ATTENTION DIVERS
Bargains galore on diving equipment, 25% off all catalogue prices! First quality ¼" Neoprene wet suits, stock sizes from $33.95. Custom suits from $39.95. Write for free catalogue and measurement charts
THE DIVER'S DEN,
3154 WESLEY ST.,
NANAIMO, B.C.

SHORE ACRES MARINA
26' Sport Fisherman, $3,600, fully furnished, Chrysler Ace engine; 20' Brandlmayr, bridge deck, 35 and 12-h.p. Accept pickup as part payment. Value $1,900. Mill Bay Rd. Cobble Hill 133.

12-FOOT FIBREGLASS RUNABOUT IN EXCELLENT CONDITION, WITH TRAILER, WINDSHIELD AND CONTROLS. 18 H.P. EVINRUDE IN NEW CONDITION. IDEAL FOR QUICK SALE. 3695 SAANICH RD. AFTER 6 P.M.

16-FT. OUTBOARD, COMPLETE.
23-ft. Spencercraft Fiberglas, Sed.
33-ft. Chris Craft.
45-ft. Hacker
50-ft. double ender.
EV 3-4411, evenings EV 4-4350.

Repairs to all small Air-Cooled Engines, Lawnmower Engines, Outboards.
WEST BAY MARINA
453 Head Street EV 5-4533

Marine Engines now in stock: 4 cyl., 25 h.p. and 30 h.p.; 6 cyl., 70 h.p. and 125 h.p.
ORR MARINE DISTRIBUTORS
140 Kingston St. EV 2-5818

30' TROLLER-GILL NETTER—Ready to go and equipped, 60-h.p. Willys motor, output 70 h.p.; echo sounder, radio direction finder and barometer. 472-5731, Sooke.

8'6" ROWBOAT, ALMOST NEW, excellent condition, white with oars and oarlocks, $28; 6' kayak, $10. EV 5-3861.

FOR SALE—12' MOLDED FIBERglas runabout with 12-h.p. outboard and controls, steering wheel and trailer, $450. EV 5-9816.

NEW 16' CLINKER WITH 35-H.P. Johnson electric start, steering and controls. Mastercraft trailer. $1,500 with terms. Phone GR 9-2715.

40-FT. DEEP SEA TROLLER, ALL equipped, ready to go. Be independent for only $7,000 down. Phone EV 3-6823 after 5 p.m.

FOR SALE — COMFORTABLE 30' cruiser, Industrial Ford 6, fresh-water cooled. Cruising speed 8 to 9 knots. Reasonably priced. EV 2-7347.

12-FOOT FIBERGLAS BOAT, MAStercraft tilt-boom trailer, 10-h.p. Evinrude, 1957 motor, $525, or will sell separately. GR 9-1490.

12' GLEN L FOR WATER SKIING, complete with trailer, leatherette upholstery seats, steering, windshield, $425. EV 5-7489.

LEAKY BOAT?
See Walker Marine for all small boat repairs, 1861 Feltham Rd. Ph. GR 7-2127.

18' CABIN CRUISER, SLEEPS 2. Radio, cushions, built-in gas tanks, '61 70-h.p. Merc. (used 4 times), electric start. GR 7-3862.

27-FT. CUSTOM FLYING BRIDGE planked cruiser. Immaculate. S/S radio, very fast. Terms. GR 9-3266.

12' BOAT, TRAILER AND MOTOR, $185. View at 4272 Dieppe Rd. Ph. GR 9-5485.

BOAT TRAILER FOR SALE, $65. 3433 Maplewood.

CANOE COVE MARINA, LTD. Swartz Bay GR 5-2612. Sidney, B.C.

80 BOATS AND MARINE

BOATERS . . .
Cover your Decks with Nautolex, the new vinyl covering in mahogany or teak finish. Hard wearing, no more painting or varnishing. We stock Fibreglas and Celastic.
Your Evinrude Dealer
Sales — Service
MULLINS MARINE SALES LTD.
845 Yates St. EV 2-1928

Island Marine Suppliers
1214 Wharf St. EV 2-8258

Philbrook's Boat Works
2324 Harbour Rd., Sidney. GR 5-3222.

19' Clinker Inboards
D & L BOAT WORKS
6431 Pat Bay Highway. GR 4-2074

COMPLETE INSURANCE FOR boats, yachts, motors. Phone J. W. O'Reilly Insurance Agency EV 3-0632.

13'6" PRO-BUILT ¼ PLYWOOD boat, 7½-h.p. Evinrude and trailer, excellent shape. GR 7-2888.

14' CLINKER WITH 1½ H.P. INboard, oars and canvas cover. Very good condition. $140. GR 9-2104.

10' RUNABOUT, WINDSHIELD, steering, 18 months old. What offers? EV 4-7659.

12' BOAT, 7½-HP EVINRUDE AND trailer, top condition, $175 or sell separately. EV 2-1663.

FISHERMAN'S SPECIAL — 12 ft. clinker boat. New 4 h.p. outboard, 4 life jackets, berth. $250. EV 4-6132.

14' FIBERGLAS BOAT, COMPLETE with 50-h.p. motor and trailer. Easy terms. Call Jim, EV 3-4432.

20-FT. CABIN CRUISER. FOUR-cylinder inboard motor. Good condition. $750. GR 9-2018.

25-H.P. GALE OUTBOARD PLUS controls, $325. EV 3-7913.

18-FT. BELL BOY FIBERGLAS cruiser, top shape. EV 2-7088.

12' PLYWOOD BOAT. EXCELLENT condition. $75. GR 7-6715.

AL'S BOAT TRAILERS. NEW model, $90. 214 Dundas. EV 3-8233.

8-FT. PRAM DINGHY. ALSO SEAgull 40 Minus. EV 5-2771.

32' TROLLER FOR SALE. PHONE EV 6-5654.

CUSTOM MARINE FITTINGS
Hi-Way Brass Foundry. GR 8-2073

81 TIMBER

TIMBER AND FOREST LAND bought and sold for cash. F. G. Rainsford, B.C.R.F., 923 Fort Street.

WANTED — FIR OR BALSAM standing or felled timber. Perry Bros. GR 8-4227 or GR 8-2530.

82 MISCELLANEOUS FOR SALE

LOOK!
All Eyes Are on the Greatest Food Sale in Victoria
At Oakcrest Foods
3475 Quadra St.
Open Tues. and Wed. till 8 p.m.
Thurs. and Fri. till 9
Sat. till 7
Sale Starts Tuesday, May 29,
To Saturday, June 2

Zee toilet tissue, all colors, per roll ... 10c
Chuck steak, Canada choice, red brand, lb. ... 49c
Wieners, No. 1 large size, doz. ... 29c
Oranges, Sunkist, 8-lb. cello bag 89c
Pineapple juice, Standby, 48-oz. tin, 2 tins ... 49c
Asparagus, No. 1, fresh picked, 2 lbs. ... 49c
Cottage rolls, guaranteed lean, per lb. ... 59c
Fresh frozen lemonade, 2 tins ... 25c
Fresh frozen peas and carrots, 2-lb. cello bag ... 29c
Potatoes, California, new, No. 1, 10 lbs. ... 49c
Extra low price Parkay Margarine, 2 lbs. ... 49c
Cabbage, No. 1, solid green heads, per lb. ... 10c
Canada choice cross rib roasts, per lb. ... 65c
Nylons, top quality, reg. 98c pair, our price, pr. ... 49c
Cottage cheese, 1-lb. carton ... 19c
Purity or Five Roses flour, 25-lb. sack ... 1.49
We Reserve the Right to Limit Quantities

"PRICE IS RIGHT"
Shears, hand and power mowers sharpened, rotary blades balanced.
KEYS CUT — ALL TYPES
KEYS FITTED TO ANYTHING
Lock combinations changed.
Service calls anywhere.
New, Used Lawn Mowers
PRICE'S KEY SHOP
847 Fort Street EV 4-6221

FRONT QUARTER BEEF SALE
Specially processed for summer menus—featuring rib steaks, tenderized steaks, hamburger, roasts and stew beef—all for 45c lb. Buy now before any further price rise.
ALBERTA MEAT MARKET
1811 Cook EV 3-8552

STEEL SHORES, SCAFFOLDS, bleachers, maintenance towers, swing stages, ladders. Rentals and sales. Clark & Pattison, agents for Sarnia Scaffolds, 740 Princess. Ph. EV 4-0443.

GAY STRAW HATS
Just the thing for the beach—teeners and children, from $1.19. Beach towels. Pussywillow Children's Wear, Estevan Shopping Centre. EV 5-8042.

ROBERTS, PHILIPS, DUAL, SONY tape recorders of quality, mono or stereo. Cash, trades or terms at Hudson's Tape Recording Studio, 1123 Vancouver Street. EV 2-0923.

FREEZER OWNERS. HOME-style sliced bread, guaranteed fresh. 15c a loaf. Delivered anywhere in Greater Victoria. Min. 10 loaves. EV 3-5522. McDonald's Bakery.

CASH REGISTERS, ADDING MAchines, Scales and slicers, etc., new and reconditioned. Owen Sons & Richardson Ltd., 939 Johnson. Ph. EV 3-9353.

BE SHARP — THESE ARE Reconditioned reel-type power mowers, from $47.50 up. B.C. Power Mower Sales, 832 Fisgard Street. EV 2-6513.

35-MM. ANSCO OR EKTACHROME film, $3, including processing and mounting. Victoria Color Photo, 933 Fort. EV 5-5633.

RADIOS, TUBE OR TRANSISTOR type from $9.95. Rabbit ears, reg. $7.95, now $2.95. Kent's Ltd., 742 Fort Street. EV 3-7104.

8" TILT ARBOR TABLE SAW with motor, 6" Beaver jointer, excellent condition. 6-h.p. Empire garden tractor with plow, cultivators and discs. EV 4-8827.

FREEZER, McCLARY-EASY, 14-FT upright, recent model, $225. Lawn swing, $40. Hoover apartment washer, $50. EV 4-9906.

ONE PAIR OF DOUBLE WIDTH drapes, one pair of small drapes, $30 and $7. EV 5-1764.

WRINGER-TYPE WASHING MAchine, aluminum tub, good running order. $30. GR 7-3189.

HOUSEHOLD FURNISHINGS AT your offer, 6-9.30 p.m., 2152 Cadboro Bay Road, near Oak Bay Jr. High.

BABY CARRIAGE AND 17" MOtorola TV; junior boy's bicycle, 19" frame, 24" wheel. EV 6-4157.

TYPEWRITERS, NEW AND USED
Repairs, Rentals, Ribbons
Wm. Brady, 1126 Blanshard. EV 3-6751

POTATOES, CAULIFLOWER, No. 1 roses, shrubs, bedding plants, etc. Mattick's Farm. GR 9-1636.

BABY SETS, SHAWLS, BOOTIES, matinee coats, hand-knitted garments. Pandora Wool, 709 Pandora.

AARONSON'S DRUG STORE
Sunday hrs., 9.30 a.m. to 3 p.m., 6 p.m. to 9.30. 1065 Fort. EV 6-5181.

PAY LIGHT AND PHONE BILLS
FAIRFIELD PHARMACY
DRUG 301 COOK EV 6-6171

BEEF BY SIDE OR QUARTER
Hogs, half or whole. Good for locker. Sell reasonably. EV 3-9005.

DARLING'S PHARMACY
Trusses, Belts, Elastic Hosiery
FORT AT BROAD EV 2-1212

FOR THE BEST TURKEYS AND chickens in town, Stuart's Meat Market, 1402 Douglas. EV 3-9213.

BED - CHESTERFIELD; BUNK beds; hair dryer; 1957 Rambler station wagon. EV 3-9883.

FOR SALE—1 PEERLESS POTATO peeler, 7-lb capacity. GR 8-4363.

NEW WHITE PORCELAIN TOILET complete. $30. EV 4-9003.

MOTORCYCLE COAT, 42-44, $30; judo outfit, No. 3, $10. EV 5-7330.

NIKKA NYLON SOCKEYE NET, 8⅛", used 6 weeks. GR 9-1896.

HEAVY SWEATER FOR SALE. Will knit sweaters. GR 9-1184.

MATERNITY FASHIONS. AVENUE Dress Shop, Oak Bay at Monterey.

82 MISCELLANEOUS FOR SALE

M M M M M M M M M M
DO
IT
NOW

KITCHEN REMODELLING

Victoria's One-Stop Kitchen Centre

We take care of the entire job!
* Cabinets
* Sinks and Counter Tops
* Plumbing
* Remodelling

Free Estimates
Phone Today

W. R. MENZIES & COMPANY
911 Fort EV 3-1112
M M M M M M M M M M

HARKNETT for
Used
REFRIGERATORS
FRIGIDAIRE 10 cu. ft., large cross-the-top freezer, 2 crispers. It's yours for only ... $93.00
FRIGIDAIRE 9 cu. ft., with Super-Freezer. A steal for only ... $89.00

RANGETTE
Specials
4 only, white enamel finish rangettes, all in good condition. Only, each ... $29.95
20" electric ranges, good white enamel finish. In top condition. Only 4 left at, each ... $59.95
AN EXCELLENT SELECTION OF USED GAS AND ELECTRIC STOVES, TVs AND WASHING MACHINES.
TERMS TO SUIT
HARKNETT Appliances
2333 GOVERNMENT EV 4-4169

Ladies' and Men's
SURGICAL SUPPORTS
All Types
FITTED by QUALIFIED MALE AND FEMALE ATTENDANTS
Private Fitting Rooms
SURGICAL SUPPLIES Ltd.
1012 Broad Street
EV 4-8433

WOODWARD'S
Used
Furniture and Appliance SHOWROOMS
An Excellent Selection
POPLAR WHITEWOOD FURNITURE
(Unpainted)
779 Pandora EV 2-8932
Open 'til 9 p.m. Fri.

DORMAN'S ON DOUGLAS
"BUY OF THE WEEK"
Clearance of Harvey Woods underwear. Famous No. 87 line. Wool, cotton and rayon mix.
Short-sleeve shirts, reg. $2.95 $1.95
Knee-length drawers, reg $2.95 1.95
Ankle-length drawers, reg. $3.95 2.65

THINKING OF CAMPING? BE sure to take plastic ground sheets, tarps and covers to make your outdoor holiday more enjoyable. All widths to forty feet available for moisture barriers, shade awnings, table covers, etc. Industrial Plastics, 508 Fort. EV 6-1477.

FURNACE SUPPLIES AND PARTS. Oil furnaces, dryer vents complete. Do it yourself. We have the materials now. Also 4 Moffat electric deep fat friers for sale. Model Sheet Metal Works, 2010 Douglas St. EV 3-3915.

FREEZER PACKS — CANADA choice beef, 25-lb. front pack, $11.95; 25-lb. side pack, $14.75; 25-lb. hind pack, $17.50; 20-lb. pork pack, $10.50; 20-lb. variety pack, $13.95. Free delivery. Avonlea Meats, 1425 Douglas. EV 4-9515.

6-MONTH-OLD G.E. VACUUM cleaner, as new, with auto cord winder and disposible paper bags and all attachments, must sell, $69.95; also G.E. dishwasher in good working order, $19.95. Phone GR 4-2193. Will deliver.

HOOVER DE LUXE CONSTELlation. Long stretch hose, 1 h.p. motor, full set of tools, tool caddy on cleaner, throwaway bags. Now only $74.95, less trade. Butler Brothers, 1720 Douglas. EV 3-6911.

FREE — GOOD USED TV WITH purchase of name brand stereo-hi-fi. Limited quantity. Transistor radios from $7.95; rabbit ears, $2.95. Kent's Ltd., 742 Fort Street. EV 3-7104.

¾ HOLLYWOOD BED, CLEAN AND comfortable; Danish-style chesterfield; G.E. wringer washer; 12 cu. ft. refrigerator-freezer; assorted lumber; Preston Control Master; badminton racquet. EV 6-3808.

SEE OUR SELECTION OF NEW and used electric sewing machines. $27 up.
Repairs to All Makes
COAST SEWING MACHINE LTD.
816 Fort EV 2-9014

HOT WATER HEATING, 4 RADIators, wood and coal boiler, in good working condition. Ideal for small home or greenhouse. Offers. Phone EV 3-5032.

TORO POWER MOWERS
Engine parts and repairs. Reel and rotary mower sharpening. The Lawnmower Hospital, Broad and Cormorant. EV 3-5552.

400 FT. 1½" USED GALVANIZED pipe, 100 ft. 2" galvanized pipe, used, 700 ft 1½" plastic pipe, used. GR 8-3009.

SPECIAL PORCH AND FLOOR enamel. Grey. Quarts $1.95. Sherwin-Williams, 1314 Douglas. Ph. EV 4-3015.

MITCHELL SPINNING REELS. mod. 300, special purchase, $24.95 while they last. Robinson's, 1307 Broad St. EV 5-3429.

NEW BEATTY WASHER, 62 MODEL with pump and heavy duty wringer. Trade your old washer and pay only $139.50. Terms. Butler Brothers, 1720 Douglas. EV 3-6911.

WHEEL CHAIRS
For Sale or Rent.
OWL DRUG CO.
PRESCRIPTION DRUGGIST
EV 5-6761

GENUINE
SHEEPSKIN LEATHER BAGS
From Morocco, $5.95 and $7.95
CAIRO IMPORT CO.
1708 DOUGLAS (OPP. THE BAY)

CAKES BAKED TO ORDER
MOLLY'S Original Cake Shops
2613 Quadra. EV 3-2541
615 Yates. EV 5-5734

DOORS, SASH, PLUMBING, KITchen cabinets, plate glass, electrical fixtures, wardrobes, fire escapes, etc. EV 4-5137.

HEARING AIDS — ALL TYPES $49.50 and $59.50. Why pay more? Binocular and instrument repairs. Trans-World Enterprises. EV 5-1941.

LINED DRAPES, 3-WIDTH PANels, used 4 months, new $57.95, now $35; also like new, automatic record player, $25. EV 5-8204.

MAN'S 3-SPEED BIKE, $35; small tricycle, $6; Norge frig, $70. EV 3-9300.

GIFT CLUSTER LIGHTS
Replicas from Clustercrafts Ltd., 1330 Pandora at Junction. EV 3-3758.

THE HILLSIDE PHARMACY — "Dryceet" baby diaper liner, now 98c. Quadra at Hillside. EV 4-1632.

SPRAY EQUIPMENT AND LADder rentals, Glidden paints. Decorative Arts, 1920 Oak Bay. EV 4-6332.

GRUNDIG TAPE RECORDER, Model T.K.5. and tapes. $300 or near cash offer. EV 6-1729.

2 USED 8" DRUM FLOOR SANDers, 1½ h.p. and 1 h.p. Veteran Junk Co., 555 Johnson St.

ORDER AWNINGS NOW. FREE estimates. Victoria Tent & Awning Co., 831 Balmoral Rd. EV 2-5215.

ALLEY OOP

82 MISCELLANEOUS FOR SALE

EATON'S
Warehouse Showroom
818 View Street

EATON'S Warehouse offers big savings on furniture and appliances, both new and used . . . as well as a good selection of marine items and drygoods. Use your EATON Budget-Charge for convenient warehouse purchasing!

1 New McClary refrigerator 199.95
1 New Viking Nordic electric range ... 199.95
1 Frigidaire refrigerator (used) ... 59.95
1 Westinghouse electric range, (used) ... 40.00
1 Admiral upright freezer ... 149.95
4 Only New 4'6" Prince mattresses, each ... 24.50
3 Only New 3'6" Prince mattresses. Each ... 24.50
7 Only Roll-away cots. Each ... 24.99
1 New 3-pce walnut finish bedroom suite ... 124.50
3 Only New hide-a-beds. Each ... 159.95
400 Only linoleum tiles, each ... 8c
1 Kenmore oil range ... 149.95
1 New 12-cu ft. freezer ... 249.95
1 RCA Victor 3-speed record player ... 19.95
1 RCA Victor portable television set ... 139.95
1 Marconi stereo radio and player combination ... 168.88
1 Sunbeam electric lawn mower and 100-ft. cord ... 94.95

Drygoods Features
"Chix Gauze Diapers—Size 21x40" Dozen ... $3.99
Baby Blankets—Long wearing, all cotton in pink or blue. Size 30"x40". Each ... $1.27
Boys' Polo Shirts—All cotton with snug fitting collar. Sizes 8 to 16. Each ... 89c
Women's Blouses—White mercerized cotton blouses. Sizes 30 to 38. Each ... 87c

These featured items are in our
Drygoods Section
Warehouse Sales,
818 View Street

SORRY, NO DELIVERY ON WAREHOUSE ITEMS LISTED ABOVE.
EATON'S OF CANADA

1962
TAPPAN-GURNEY
30" RANGE
* Chrome Oven
* Rotisserie
* Completely Automatic
SALE $219.95
Easy Terms
MARSHALL WELLS
724 Fort EV 4-1021
Evenings: EV 3-4452

MEN'S
2-PANT
SUITS
$49.50
ALL WOOL WORSTED PATTERNS AND PLAINS
SIZES 34 TO 44
LES PALMER
714 VIEW
EV 2-2525

24" Moffat electric range in nice condition, only ... $89
40" Frigidaire electric range with warmer and deep well cooker, only ... $79
21" Frigidaire apt.-size range in good condition, only ... $59
Large Acme de luxe wood and coal range with window oven, like new ... $95
Factory-built airflow oil range in nice condition ... $89
Acme garbage burner (white enamel) with hot water coil $44.50
7 cu. ft. Westinghouse refrigerator. Guaranteed ... $79
10 cu. ft. GE refrigerator, de luxe model. Guaranteed ... $95
C. TAYLER HOME APPLIANCES
707 Johnson St. EV 3-8281

FAMILY TREASURES
AT
SACRIFICIAL PRICES
10401RA Twin Diamond Ring ... $265
10679RD Large Emerald and Diamond (2) (Bag) Ring ... $2,775
10124TF Emerald 16 (Bag) and Diamond (8) Cocktail Ring ... $160
LITTLE & TAYLOR JEWELERS LTD.
"Your Family Jewelers"
1209 DOUGLAS ST.
VICTORIA, B.C. EV 5-4431

SEE
MAIS
For the best selection of used appliances in the city.
MAIS
FURNITURE & APPLIANCES
1821 Cook St. EV 5-2435

FREE! THE EXTRA HOURS YOU get by using fresh hearing-aid batteries are free. Save time—save steps—order your next batteries by mail. Phone EV 5-3103 or write: W. Humphrey Golby Prescription Hearing Instruments, 1207 Douglas St. Order by battery number. We pay the postage.

SPORTS-DAY SPECIALS
Canadian-made running shoes, infant sizes to pre-teens. Only $1.49 at the Foot Prince Shoe Store, 613 Yates Street. EV 4-0323.

ADMIRAL DE LUXE 17 CU. FT. freezer with drywall construction. Impact insulation, interior light, 3 baskets, counter balanced lid, warning light. Holds 600 lbs. frozen food.
Now only $279.95 at
Butler Brothers, 1720 Douglas
EV 3-6911

FOR SALE — LAWNMOWER; Toledo pipe dies 1" to 2"; 1 set of Ridget pipe cutters; fuel oil pump; weather stripping; fuse panel; 16 amp switch; Safari cot; 31"x77" screen door; car top carriers for small car; '51 Austin station wagon. EV 3-7063.

FOR THE
MOTHER OF THE BRIDE
Traditional style dresses, sizes 12½ to 24½. Also, sizes 12 to 18.
AVENUE DRESS SHOP
Oak Bay at Monterey. Ph. EV 6-2323

ATTENTION APARTMENT OWNERS
Now available R.C.A.-Whirlpool coin laundry equipment. Moderately priced. Island Washer Service, 615 Chatham. EV 2-6413.

FOUR GOSLINGS AND COMFRYE plants and greens on sale now. GR 4-2186.

JACQUELITE COMPOSITION lawn bowls, 4 15/16, practically new, $25. EV 2-3900.

1355 GIBSON 9 CU. FT. FRIDGE. 50-lb. across-the-top freezer, good condition, $100. EV 4-2211.

AS NEW, COMPLETE HOME FURnishings; 3 tropical acquariums. Ph. EV 2-1883.

FOR SALE, COLDSPOT REFRIGerator, $70. Phone EV 2-3379.

17 CUBIC FOOT COLD SPOT DEEP freeze. Like new. $195. GR 9-3819.

GOLD DIVER'S OUTFIT. LIKE new. GR 8-4260 evenings.

BABY BUGGY IN EXCELLENT condition. EV 5-5817.

PRESIDENT VACUUM CLEANER. $25. EV 6-3848.

82 MISCELLANEOUS FOR SALE

LEONARD AUTOMATIC DRYER, 6 months old, $200 cash. EV 3-1332.

WASHING MACHINE, POWER tools and miscellaneous. EV 2-1730.

REMINGTON TYPEWRITER, large desk model, $85. Ph. EV 6-1770

9'X12' CARPET, LIKE NEW. PH. EV 6-4001.

FRIDGES SOLD, SERVICED. G.B. Refrigeration. 405 Bay. EV 6-2744.

83 MISCELLANEOUS WANTED

Bring your old cars, steel, cast iron, brass and copper, etc., to
INDUSTRIAL IRON
Open All Day Saturday
343 Tyee Rd. EV 4-6922

WE BUY THOSE ODDS AND ENDS. Antiques, paintings, furniture. Fair prices. Abounding Bargains, 1323 Esquimalt Road. EV 4-5387.

CASH ADVANCED OR BUY OUTRIGHT — FURNISHINGS, CARS, APPLIANCES. MAYNARDS, 731 JOHNSON. EV 4-5921. EV 4-1621.

PAPER WANTED
Free Pickup
Newspapers and Magazines
We Buy Beer Bottles. EV 6-4968

KILSHAWS
CASH FOR FURNISHINGS
EV 4-6441

GOOD BOOKS ALWAYS BOUGHT
HAUNTED BOOKSHOP
845 Fort EV 2-1427

LUNDS AUCTIONEERS
BUY — SELL — APPRAISE
926 FORT EV 6-3308

OLDER TYPE MANURE spreader, good working order. Ph. GR 8-2185.

CASH PRICES PAID FOR GENTLEmen's good used clothing. The Bazaar, 1317 Broad Street. EV 2-2814

LARGE SIZE BABY CRIB. REAsonable. Anytime after 1 p.m. Ph. GR 9-3220.

COMICS, POCKET NOVELS, bought, exchanged. 1239 Broad. 385-5670.

WANTED — HEINTZMAN PIANO, private. Phone EV 3-9184.

CHEST OF DRAWERS, PAINTED a light color. EV 5-7303. EV 3-7292.

WANTED — ENGLISH PRAM. Good cond. Reasonable. EV 5-9538.

WANTED — USED FURNITURE. Holland Bros. & Co. EV 3-0818.

FOR BEST CASH DEAL CALL Reliable Used Furniture. EV 3-6714.

WE PAY CASH FOR USED GOODS. Island Trading, 1415 Govt. EV 4-5354.

WE PICK UP FURNITURE, MON.-FRI. Farmers' Auction. EV 6-4114.

FOOD BLENDER, FLOOR POLisher. Good condition. EV 5-2632, 7-9.

CASH FOR OLD CANADIAN COINS, also gold coins. EV 6-1814.

84 SWAPS

SWAP MOTORCYCLE, 600CC, FOR boat and motor, or what have you? EV 4-6630.

7½ H.P. ELGIN OUTBOARD. LIKE new, for car. EV 3-8885.

90 PETS AND SUPPLIES

GOOD SHEPHERD SHELTER, 4151 Borden. Dog lovers only. We have a Great Dane, German Shepherds, Labradors, Keeshonden. All lovely dogs. GR 9-2213.

HARVEY'S PET FOOD — ALL meat, 2 lbs. for 35c. Harvey's Fine Meats, Ltd., 2709 Quadra at Hillside. EV 3-2051. EV 5-3955.

CHAMPION SIRED TOY POODLE puppies, 9 weeks old, cream, whites. Reg. C.K.C., A.K.C. Ph. EV 3-7022.

LOVELY 6-MO-OLD PUREBRED male German Shepherd. Inoculated. Fond of children, to good home, $15. Ph. EV 5-7409 days, GR 7-2427 eves.

DEB-ON-AIR POODLES
Grooming; boarding; all breeds. Close to ferries. Poodles for sale. GR 4-2800.

PEKINGESE KENNELS. VISITORS always welcome. Phone Lake Cowichan, 749-3407.

JOYLAND BOARDING KENNELS off Pat Bay Hwy. Individual kennels with runs, exercise field. GR 4-2301.

8-MONTH-OLD BORDER COLLIE for sale. Suitable for sheep farm or country home. Phone EV 5-7505.

WELL-BRED HEALTHY MINIAture silver poodle pups. Registered and inoculated. GR 8-3253.

BEAUTIFUL SIAMESE KITTENS. Registered stock. Female, $20; male, $25. GR 8-3886.

SILVER MINIATURE MALE poodles, 2 months, must be sold this weekend, reduced. EV 3-5342.

NEUTERED CATS FOR ADOPtion. CPL. EV 4-9692. EV 2-0455 10-5.

REGISTERED PUREBRED 8-month-old Beagle. EV 2-9316.

PUPPIES FOR SALE
GR 9-7326

ORPLID POODLE PUPPIES
11060 West Saanich Road. GR 5-2602.

SIAMESE KITTENS FOR SALE
GR 9-6589

MICHAEL WILLIAMS BOARDING and training kennels. GR 8-1067.

GERMAN SHEPHERD PUPPIES, 6 weeks old, $20, $25. EV 4-7773.

91 CHICKS, POULTRY, HATCHING EGGS AND SUPPLIES

TOP-RATE PAY FOR LIVE POULtry. Victoria Poultry. EV 3-0952.

LEGHORNS, LAYING, $1. CALL GR 7-4086.

LEGHORN LAYING HENS, $1 each. 1 year. GR 9-3413.

92 LIVESTOCK, SUPPLIES

FRANKLIN, GLOBE, AYERST VETERINARY SUPPLIES. MOUNT VIEW PHARMACY, 3890 CAREY ROAD. GR 8-1660.

REGISTERED HEREFORD BULL, 3 years old, good blood lines. Also registered Hereford cow and calf. EV 6-3886.

MINK FARMER NEEDS HORSES and cows. Ph. anytime. GR 9-3085.

DONKEYS, PONIES, $100 UP. Mattick's Farm. GR 9-1636.

WANTED—STANDING HAY, 5 TO 15 acres. GR 9-3459.

GOOD JERSEY COW IN FULL milk, bred, $175. GR 9-3413.

PROFESSIONAL SHEEP SHEARing. GR 8-4560.

PASTURE FOR BEEF CATTLE for rent. GR 4-2205.

WESTERN TOOLED SADDLES, special $95. Mexican Gift Shop.

HIDES, COWS, VEAL, LIVESTOCK of all kinds bought. GR 9-1607

99 NEW CAR DIRECTORY

HILLMAN, SUNBEAM, HUMBER, Rover. Jameson Motors Ltd., 740 Broughton Street. EV 4-1161.

100 CARS FOR SALE

DAVID MOTORS

SEE
DISPLAY AD
PAGE 9
Volvo - Fiat Dealer
1101 Yates, at Cook
EV 6-6168

1953 DODGE V-8 AUTOMATIC, 2-speaker radio, heater. Good condition. $895. EV 4-7805.

100 CARS FOR SALE

SUBURBAN MOTORS LTD.

WEEKEND SPECIALS
NO. 1 — NEAR NEW 1960 CONSUL, 15,000 MILES ... $1695
NO. 2 — REAL ECONOMY 1955 AUSTIN SEDAN ... $495

PREMIUM CARS
59 CHEVROLET FORDOR SEDAN, 6 CYL., AT ... $1695
59 AUSTIN CAMBRIDGE, RED LEATHER, DE LUXE MODEL, FLOOR SHIFT ... $1295
60 ZEPHYR SIX AUTOMATIC SED., RADIO, TUTONE, ONE OWNER ... $1995
59 METEOR V8, STANDARD TRANSMISSION, TUTONE TUDOR $1895
60 VALIANT V200, ONE OWNER, 9,000 MILES, AUTOMATIC ... $2195
61 RENAULT DAUPHINE, TUTONE RED AND BLACK ... $1295
61 ENVOY, RANGOON RED WITH RED LEATHER TRIM, RADIO ... $1495

SAFE BUY USED CARS
56 PLYMOUTH V8, AT ... $995
55 PLYMOUTH "6" ... $695
56 MONARCH V8, LOW MILEAGE ... $1395
55 METROPOLITAN CONVERTIBLE ... $595
54 VAUXHALL VELOX 6 ... $495
53 CHEVROLET SIX $495
53 METEOR, AT ... $595
55 BUICK ... $595

TRUCK STOCK
60 MERCURY ½-TON ... $1895
59 GMC ½-TON ... $1695
53 PONTIAC SEDAN DELIVERY ... $495

WIDE SELECTION, OTHER MAKES AND MODELS
SPECIAL FINANCING
No Payments Until July 15
WARRANTED
30-DAY EXCHANGE
PHONE EV 6-6131
SUBURBAN MOTORS
3377 North Douglas
At Saanich Road

PLIMLEY
on Yates
COMMERCIALS
59 AUSTIN
Pickup. Licence No. C3411.
WEEKEND ONLY
$995
57 METEOR
Sedan Delivery. Licence No. C3434.
WEEKEND ONLY
$1045
57 BEDFORD
Van, reconditioned. Licence No. C5488.
WEEKEND ONLY
$795
55 THAMES
Van. Licence No. C4251.
WEEKEND ONLY
$495
PLIMLEY
1010 Yates EV 2-9121

HORWOOD BROS.
Morris · M.G. · Wolseley
61 WOLSELEY 15/60 Sedan. Tutone paint. One-year warranty. $2,195
60 MORRIS 1000 Coach, one owner, like new ... $1,345
60 SPRITE ROADSTER, low mileage ... $1,495
60 VAUXHALL Velox, Royal blue, with whitewall tires ... $1,995
60 AUSTIN A-55 Sedan, showroom condition ... $1645
58 MORRIS "1000" Convertible. New motor, paint and top ... $1,095
57 PONTIAC Sedan, metallic bronze with de luxe interior, new tires ... $1,495
57 MGA Roadster. Wire wheels, new top ... $1,495
56 CHEV Sedan, 6-cyl. Automatic, custom radio, tu-tone paint ... $1,095
55 FORD Fairlane Sedan, V-8, automatic, radio ... $945
52 MORRIS Minor. New clutch, good motor ... $345
SPECIALS
51 HILLMAN Sedan ... $145
47 AUSTIN, runs well ... $95
49 DODGE, radio ... $225
— BANK FINANCING —
OPEN EVENINGS
TILL 9 P.M.
810 Johnson Street EV 3-6113

If you WANT Your Car SOLD NOW FOR CASH
Enquire MAYNARDS
Auctions
731-3 Johnson EV 4-5921

'54 FORD, DE LUXE MODEL, automatic, power steering and brakes, die hub caps and white wall tires. Only 29,000 original miles. EV 4-0737.

BEST OFFER, 51 AUSTIN, WIFE'S car. GR 9-3368.

100 CARS FOR SALE

$ $ SAVE $ $
DOLLARS
At Our
CENTENNIAL
SALE
BETTER CARS FOR LESS
AT
EMPRESS MOTORS
OUT THEY GO NOW AT BIG REDUCTIONS
54 METEOR Tudor, $695. Sale ... $595
55 METEOR Sedan, automatic, radio, $895. Sale ... $695
56 METEOR Sedan, green, $1095. Sale ... $795
59 DODGE 2-Door Sedan, $1595. Sale ... $1295
58 PLYMOUTH Sedan, blue, $1295. Sale ... $1095
54 STUDEBAKER Sedan, blue ... $495
54 CHEV Sed., green $595
51 BUICK Sed., grey $295
51 AUSTIN Station Wagon ... $150

CONVERTIBLES AT SALE PRICES
53 CHEV, automatic, blue ... $845
53 BUICK Super automatic, radio, power steering, power brakes, blue ... $945

STATION WAGONS
56 METEOR, yellow $1395
60 VAUXHALL, green ... $1695
60 PONTIAC Laurentian, automatic, radio, red ... $2895
51 AUSTIN, green ... $195
59 BUICK Electra 225 Sedan, automatic, radio, power steering, power seat, power windows, spotless condition $3295

SMALL CARS
56 MORRIS Isis Six Sedan, grey ... $995
61 VAUXHALL Super Victor, brown ... $1895
60 SINGER Sedan, red ... $1595
60 SIMCA, V8, Sedan, blue, $1795. Sale ... $1495
59 SINGER Gazelle Convertible, swift, beautiful ... $1395
59 VAUXHALL Cresta. Top model ... $1795
59 ANGLIA, coral, $995. Sale ... $895
59 RENAULT Sedan, red, $1095. Sale ... $895
56 ZEPHYR Sedan, green, $995. Sale ... $895
56 VAUXHALL Cresta, blue, $1095. Sale ... $995
56 VAUXHALL Velox, green $1095. Sale ... $995
54 VAUXHALL Velox, grey, $895. Sale ... $795
54 AUSTIN Sedan, grey, $495. Sale ... $395

30-DAY WARRANTY
30-Day 50-50 GUARANTEE
NO TIME PAYMENTS TILL JULY
Free Life Insurance in G.M.A.C. Contract
THE BEST AFTER-SALE SERVICE
59 PONTIAC Laurentian Sedan, one owner, $2095. Sale ... $1995
57 BUICK Special Sedan, automatic, radio, power steering, power brakes, blue two-tone, $1795. Sale ... $1595
57 MERCURY Sedan, automatic, radio, green two-tone, $1695. Sale ... $1395
58 BUICK 2-Door Special, automatic, radio, ermine white, $2095. Sale $1795
57 BUICK Century Sedan, automatic, radio, blue, two-tone, $1895. Sale ... $1695

FOR A GOOD DEAL
AND A
GOOD DEAL MORE
DEAL NOW AT
EMPRESS MOTORS
900 Fort Street EV 2-7121

PRICES SLASHED TO FRACTIONS
Right Now At
MORRISON'S
Yates at Quadra

HILLIARD REAL SPECIALS
COMPARE
1957 ZEPHYR De Luxe ... $975
1955 ZEPHYR, R and H, WW ... $845
1953 ROVER, very clean ... $595
1953 AUSTIN, good ... $295
1951 AUSTIN, tops ... $275
1956 DODGE Suburban, R and H, automatic, signals, etc. ... $1,095
HILLIARD ARENA SERVICE
Opposite Memorial Arena
EV 3-7811 GR 7-6715

'49 DODGE, RADIO, HEATER, good tires, A-1 mechanical condition. Can be seen at Richmond Texaco Station, 2751 Richmond.

MECHANIC'S SPECIAL
'38 Plymouth sedan, good motor, needs paint, $75.
Capri Motors Ltd. 1050 Yates

BLUE AND WHITE 1956 FORD TUdor, excellent condition, best offer. Must sell. Apply Apt. 5, 636 Admirals.

1961 SIMCA HARDTOP, SPOTLESS, 7,600 miles, reduced to $1,250! Radio, palmarized seals, etc. Over $1,800 new. What offers? EV 3-8369.

58 METEOR STATION WAGON, V8, automatic, de luxe model. Thunderbird engine, 36,000 miles. Open to offers. EV 3-6459.

100 CARS FOR SALE

$ $ $ $ $ $ $ $ $ $ $ $ $ $
NO DOWN PAYMENT
(on approved credit)
at
ENSIGN MOTORS
50 DODGE
Full Price, $75
$7 PER MONTH
51 BUICK
Full Price, $195
$13 PER MONTH
53 FORD
Full Price, $295
$19 PER MONTH
54 OLDSMOBILE
Power equipment
Full Price, $595
$27 PER MONTH
'54 CHEVROLET
Full Price, $595
$27 PER MONTH
ENSIGN MOTORS LTD.
Pandora at Quadra
EV 5-9761 EV 5-9762
$ $ $ $ $ $ $ $ $ $ $ $ $ $

JAMESON MOTORS LTD.
While They Last — NEW 62 HILLMAN De Luxe Sedans ... $1995
59 AUSTIN Sedan. One owner. See this ... $1295
56 DODGE 2-Door Hardtop. One owner ... $1195
JAGUAR Mark VII Sedan. A real beauty ... $1795
59 HUMBER Snipe Sedan. A luxury import ... $2195
60 RENAULT Sedan. Showroom condition ... $1295
60 ZEPHYR Sedan. Very clean ... $1795
58 HILLMAN Convertible. Special at ... $995
57 METEOR 2-Door Sedan. Very clean ... $1095
60 TRIUMPH Herald. Spotless condition $1195
53 FORD Automatic 2-Dr. Sedan ... $495
53 DODGE 2-Door Sedan. Very clean ... $695
60 VAUXHALL 4-Dr. Station Wagon ... $1695
61 HILLMAN Automatic Sedan De Luxe ... $1795
58 MERCURY Hardtop Monterey. Fully equipped ... $1795
740 Broughton St.
Open Evenings EV 4-1161

TRADES ON THE AMAZING VOLKSWAGEN!
58 BUICK Special Sedan, fully equipped ... $1795
60 AUSTIN A-40 Station Wagon ... $1295
57 SUNBEAM Rapier Coupe, overdrive $1195
56 CHEV. 2-Door, 2-tone paint ... $995
SPEEDWAY MOTORS LTD.
VOLKSWAGEN DEALER
971 Yates EV 5-2415

DO YOU NEED CASH?
We Pay Top Prices For Clean Used Cars!
A AND A
52 COMMER Van, real value ... $195
51 AUSTIN Sedan ... $175
60 MORRIS Conv. 21,000 miles ... $1,295
58 HILLMAN Sedan, 15,000 miles ... $1,275
60 SINGER Sedan, like new ... $1,645
55 FORD Sedan, radio ... $845
53 CHEV C Coupe, radio ... $395
Mechanic's Special
52 FORD Sedan, automatic trans., one owner. Needs some work $295
MANY MORE TO CHOOSE FROM
A & A CARMART
2644 Quadra opp Safeway. EV 6-2712

MAGNIFICENT!!
The NEW SIMCA "5," offering more than any car in its price range. Trade your big car today for a new Simca "5."
61 VOLKSWAGEN Van, clean, 1 owner, low mileage ... $1,795
55 PONTIAC, stick, V-8 ... $995
MIDGLEY BROS.
SIMCA—N.S.U. PRINZ
Parts—Sales—Service
1856 QUADRA EV 5-9524

MOONEY & SONS
58 CHEVROLET Delray 2-Door. Lovely white with green top. One owner, low mileage ... $1,395
52 CHEVROLET Panel ... $425
54 CHEVROLET Bel Air 4-dr. $750
TRADE AND TERMS
938 Fort EV 3-4177

PRICES SLASHED TO FRACTIONS
Right Now At
MORRISON'S
Yates at Quadra

'56 NASH STATESMAN, $900. Terms arranged. Phone EV 6-1720.

100 CARS FOR SALE

O L S O N
N O O N
MOTORS
VICTORIA'S X-CLUSIVE FORD DEALER
61 CORVAIR Stn Wagon. 4-speed transmission, radio ... $2599
60 CHEVROLET Biscayne Sedan, 6-cyl. automatic, custom radio, blue $2199
58 FORD Tudor. Nice condition throughout, 6-cyl. economy ... $1499
58 EDSEL Fordor Hardtop, automatic, tutone, black and red ... $1799
57 MONARCH Fordor Hardtop, automatic, radio ... $1699
57 METEOR Sedan. Radio, overdrive ... $1199
56 METEOR 4-Door Country Sedan. Automatic; smart tutone ... $1299
56 BUICK Roadmaster Sedan. Fully power equipped ... $1199
56 Ford Sedan. Two-tone, blue and white ... $999
56 PONTIAC Chieftain Two-door Hardtop. Automatic, radio ... $999
55 MONARCH Sedan. Automatic, radio ... $999
55 PONTIAC Tudor. Vinyl interior; radio ... $999
57 PLYMOUTH Sedan. Automatic ... $799
56 METEOR Sedan, V-8. Radio ... $799
54 DODGE Royal Sedan. Automatic, radio. $799
54 FORD Ranch Wagon ... $799

80 Premium Used Cars to Choose from
* Lowest Finance Rates in Victoria
* No Co-Signer
* No Chattel Mortgage
* 30-DAY WARRANTY *
15-DAY EXCHANGE PRIVILEGE
GUARANTEES YOUR SATISFACTION!

56 DODGE Sedan. New paint ... $699
56 FORD V-8 Sedan. Two-tone ... $699
54 CHEV De Luxe Sedan ... $699
54 METEOR Sedan. Automatic, radio, power steering ... $499
54 FORD Sedan. Overdrive ... $499
52 DODGE Coronet Sedan. Automatic, radio ... $399
50 CHRYSLER 5-Pass. Coupe. Automatic and radio ... $199
52 DODGE Sedan ... $199

* IMPORTS *
61 ZEPHYR, automatic, blue, white walls, low mileage ... $2499
61 VAUXHALL Cresta Sedan. 8,000 miles, like new ... $2299
61 RENAULT Dauphine ... $1199
61 CONSUL Sedan, tutone ... $1799
61 ANGLIA Tudor, low miles ... $1399
60 CONSUL Sedan, tutone ... $1499
60 VOLKSWAGEN De Luxe, low miles $1499
60 VANGUARD Sedan, automatic, radio ... $1699
60 VAUXHALL 4-Door Station Wagon, light blue ... $1599
59 AUSTIN Sedan, automatic ... $1399
57 ZEPHYR Sedan, green ... $1299
57 CONSUL Station Wagon ... $1299
57 AUSTIN Sedan, biege, low miles ... $999
56 AUSTIN A-50 Sed. $799
55 HILLMAN Sedan, radio ... $699
54 AUSTIN A-70 Sed. $499
54 AUSTIN Somerset Sedan ... $299

MORE PROOF NOBODY OUTVALUES OLSON'S
THERE IS A BETTER DEAL: YOU GET IT AT
OLSON MOTORS
1036 Yates EV 4-1144

MIDTOWN SPECIALS
59 PONTIAC Sedan, V8, A-T ... 1895
59 FORD 2-Dr., V8, A-T ... 1795
56 FORD 2-Dr. Hardtop, 6-cyl, A-T ... 1795
57 FORD 2-Dr., V8, A-T, P-S, radio ... 1495
56 PONTIAC Stn Wagon, V8, A-T ... 1495
57 DODGE Sedan ... 895
55 METEOR Sedan, V8, A-T, radio ... 995
56 DODGE Sedan, 6-cyl ... 795
53 CHEV Sedan ... 595
53 PLYMOUTH Sedan ... 495
50 DODGE Sedan ... 95
IMPORTS
60 CONSUL Sedan ... 1495
55 ZEPHYR Sedan ... 895
56 AUSTIN Sedan ... 895
56 MORRIS Isis Stn. Wagon ... 895
56 RENAULT Sedan ... 795
53 MORRIS Convertible ... 495
53 AUSTIN Sedan ... 295
Full retail for your trades.
Buy on terms at
MIDTOWN AUTO SALES
847 Yates EV 6-1021

1960 AUSTIN SEDAN, GOOD MEchanical shape. Reasonable. Ph. GR 7-1795.

'54 HILLMAN HARDTOP, GOOD body, motor. Offers. EV 3-2319.

100 CARS FOR SALE

P
A
CHRYSLER
I
F
I
C
PRODUCTS LTD.

CHECK BEFORE
THE YOU
PRICE BUY
$ $ $
VALUE

TODAY'S SPECIAL
58 CHEVROLET 6-cyl., 2-Door, heater, defroster. PACIFIC $$$ SAVING PRICE $1345

59 VAUXHALL Sedan, Cresta, 6-cyl., in top condition. PACIFIC $$$ SAVING PRICE ... $1595
58 VOLKSWAGEN in showroom condition. PACIFIC $$$ SAVING PRICE ... $995
60 ZEPHYR, 6-cyl. Sedan, heater, two-tone. PACIFIC $$$ SAVING PRICE ... $1795
57 VAUXHALL Cresta Sedan, heater, two-tone. PACIFIC $$$ SAVING PRICE ... $995
56 VAUXHALL Velox, 6-cyl Sedan in top condition. PACIFIC $$$ SAVING PRICE ... $895
55 VAUXHALL Cresta Sedan, heater, two-tone. PACIFIC $$$ SAVING PRICE ... $695
57 CONSUL Sed. in showroom condition. PACIFIC $$$ SAVING PRICE ... $1195
54 VAUXHALL Sedan, 6-cyl, heater. PACIFIC $$$ SAVING PRICE ... $545
53 MORRIS Minor Sedan, heater, real economy. PACIFIC $$$ SAVING PRICE ... $345
53 HILLMAN Hardtop, heater, in top condition. PACIFIC $$$ SAVING PRICE ... $345

Brand New 1962 Valiant, heater, defroster, turn signals, as low as $2,495

56 CHRYSLER Sedan, V8, push-button drive, power steering, power brakes, one-owner, low mileage. PACIFIC $$$ SAVING PRICE ... $1295
60 CHEVROLET Sedan, automatic drive, heater, one-owner, power steering. PACIFIC $$$ SAVING PRICE ... $2095
55 OLDSMOBILE Sedan, V8, automatic, power steering, power brakes, radio, heater. PACIFIC $$$ SAVING PRICE ... $1095
58 DODGE Sed, automatic trans, heater, two-tone. PACIFIC $$$ SAVING PRICE ... $1295
58 FORD Sedan, 6-cyl., heater, two-tone, in top condition. PACIFIC $$$ SAVING PRICE ... $1495

LOOK FOR THE TWIN SIGNS AT
P
A
CHRYSLER
I
F
I
C
PRODUCTS LTD.
YATES AT COOK
Phone EV 6-2411

PRICES SLASHED TO FRACTIONS
Right Now At
MORRISON'S
Yates at Quadra

'57 FORD, 1 OWNER, 2-DOOR, 6-cylinder. Best condition. $995. Ph. EV 5-9876.

1953 OLDSMOBILE TUDOR HARDtop, radio and other accessories. A good, clean car. EV 2-6827.

'55 BUICK CONVERTIBLE, AUTOmatic, power steering, radio. Good condition. $800. EV 6-4657.

REPOSSESSED AUTOMOBILES from $17 per month. Acceptance Co. must sell. EV 5-1404 or GR 9-3366.

1952 HILLMAN MINX, ALL IN perfect order for summer driving, cost $200 cash. GR 8-7337.

1951 MORRIS OXFORD, GOOD condition. EV 5-6471. Saturday and Sunday all day. Weekdays after 4.

1955 NASH METROPOLITAN, EXcellent condition. $595. Will consider trade. EV 5-7291.

1948 PLYMOUTH, GOOD CONDItion, rebuilt motor. $175 or closest offer. EV 4-6182.

1959 TAUNUS, EXCELLENT CONdition, good tires. Only 21,000 miles. EV 4-1776.

1952 4-DOOR PLYMOUTH, RADIO and heater; 1950 Vauxall 4 cylinder. GR 8-2190.

TRANSPORTATION
1950 Pontiac sedan, top shape throughout. $125. EV 4-7311.

1957 BUICK SPECIAL TUDOR hardtop, excellent condition. Ph. EV 3-7261.

'51 VANGUARD, RADIO, HEATER, good, reliable transportation. $85 or nearest offer. EV 5-7379.

1959 VICTOR SUPER VAUXHALL, top condition. EV 4-6201.

'49 A-40, GOOD RUNNING SECond car, new paint. EV 2-6277.

1959 NASH METROPOLITAN CONvertible, as new, $950. GR 2-3728.

1949 DODGE, GOOD MOTOR, $100. GR 7-3071.

100 CARS FOR SALE

CONDITION!
SELECTION!
PROTECTION!
TERMS!
All at NATIONAL
• • • •
BRING NO MONEY!
100% FINANCING
Payments made for you in case of sickness, accident or death.
• • • •

61 SINGER 4-Door Sedan, automatic trans., leather interior, WWs, one owner, low miles. SAVE $1000
• • • •
61 PONTIAC 4-Door Sedan, 12,000 miles, lovely sea green offset by WWs and 2-tone de luxe interior. NATIONAL Price $2395
60 VAUXHALL Victor 4-Door Sedan, a gleaming black beauty, one owner, showroom condition. NATIONAL Price $1395
59 SIMCA V-8 Sedan. Power, comfort and [illegible] NATIONAL Price $1495
58 EDSEL 4-Door Station Wagon. Full luxury equipment. NATIONAL Price $1795
57 FORD Fairlane 500 Sedan, automatic trans., custom radio, 2-tone. NATIONAL Price $1495
56 AUSTIN 6-cylinder 4-door Sedan. Mint condition throughout. NATIONAL Price $895
55 RAMBLER 2-Door Sedan. Hard-to-find model. NATIONAL Price $795

• TRUCKS •
59 GMC ½-Ton Pickup, 16,000 miles. NATIONAL Price $1695
57 CHEV ½-Ton Pickup, never used commercially. NATIONAL Price $1195
56 FORD Panel. Rebuilt motor, side windows. NATIONAL Price $795
58 VOLKSWAGEN Panel. NATIONAL Price $995
54 FORD ½-Ton Pickup. NATIONAL Price $695
53 STUDEBAKER ½-Ton Pickup. NATIONAL Price $495

TRANSPORTATION • SPECIALS •
54 DODGE Sedan. WHOLESALE $295
53 FORD Tudor. WHOLESALE $245
52 CHEV Tudor. WHOLESALE $245
51 PLYMOUTH 4-Door Sedan. WHOLESALE $195
50 AUSTIN Station Wagon. WHOLESALE $195
49 PLYMOUTH Sedan. WHOLESALE $95

• BUYER • BENEFITS
• FREE EXCHANGE
• WRITTEN WARRANTY WITH EVERY CAR
• ALL CARS CLEARLY PRICE-TAGGED
• BONUS ALLOWANCE FOR YOUR TRADE
• • • •
CHOICE OF OVER 135 CARS FROM $75 AND UP
• • • •
"Where Customers Send Their Friends"
53 Respectable Years in the automobile business.
NATIONAL MOTORS
EV 4-8174 819 YATES

DO YOU WANT TO SAVE ON A USED CAR?
It's Just "Simple Arithmetic" at MORRISON CHEVROLET-OLDSMOBILE LTD.
940 Yates EV 3-1108

UNITY USED CARS
Spring Specials
For the month of May we are selling all our cars on YOUR OWN TERMS. We are making room for new arrivals so now is the time to come in and make us your own offer on terms, trades, down payments, etc.
Best selection of stock in the city—1949 to 1962 models.
All shapes and sizes to suit your individual choice.
Many others $50 up.
Trade Up — Trade Down
854 Pandora EV 6-5631

PRICES SLASHED TO FRACTIONS AT MORRISON'S Yates at Quadra

Where Can You SAVE $400 or $500 on a Used Car?
• • • • • •
It's Just "Simple Arithmetic" at MORRISON CHEVROLET-OLDSMOBILE LTD.
940 Yates EV 3-1108

PRICES SLASHED TO FRACTIONS
Right Now At MORRISON'S Yates at Quadra

T • E • L • M • A • C
Small Car
C-L-E-A-R-A-N-C-E
NO M-O-N-E-Y D-O-W-N
1ST PAYMENT IN JULY
PAYMENTS TO 36 MONTHS
Telmac's credit dept. allows the budget-minded to eliminate the down payment problem entirely. Buy any car on convenient budget payments alone—it's as easy as opening any charge account.

60 ZEPHYR Sedan, AT. Reg. $2,300. Today..$1,995
59 VAUXHALL Sedan. Reg. $1,900. Today..$1,695
[illegible] Reg. $1,650. Today..$1,545
59 VOLKSWAGEN 2-Dr. Reg. $1,400. Today..$1,295
59 VICTOR Sedan. Reg. $1,350. Today..$1,195
59 AUSTIN Sedan. Reg. $1,250. Today..$1,145
58 MORRIS 1000. Reg. $1,200. Today..$1,095
57 HILLMAN Sedan. Reg. $1,150. Today..$1,045
57 OXFORD Sedan. Reg. $1,200. Today....$995
56 ZEPHYR Sedan. Reg. $1,000. Today....$895
56 AUSTIN Sedan. Reg. $950. Today....$845
58 VOLKSWAGEN 2-Dr. Reg. $900. Today....$795
54 ZEPHYR Sedan. Reg. $800. Today....$695
54 VANGUARD Sedan. Reg. $800. Today....$645
54 BORGWARD 2-Dr. Reg. $800. Today....$595
55 HILLMAN Sedan. Reg. $700. Today....$545
53 CONSUL Sedan. Reg. $800. Today....$495
58 ISETTA Convertible. Reg. $500. Today....$395
50 AUSTIN Sedan. Reg. $400. Today....$295
50 VANGUARD Sedan. Reg. $200. Today....$145
48 AUSTIN 2-Dr. Reg. $150. Today....$95

ONE-YEAR 50-50 GUARANTEE.
Every Telmac Compact Car carries a 1-year 50-50 guarantee for your complete security—a guarantee that is the best in the industry—bar none.
SECURED IN WRITING

54 Austin — 54 Hillman — 60 A-40
58 Consul—53 Vanguard—60 Zephyr
55 Oxford — 61 Vauxhall — 58 Lloyd
60 Corvair — 55 Hillman — 55 Husky
56 Isis — 57 Vauxhall — 53 A-70
55 Zephyr — 52 Hillman — 61 T'bird
59 Velox — 54 Vauxhall — 60 Morris
60 Austin — 59 Renault — 53 Zephyr
56 Oxford—58 Volkswagen—58 Austin
55 Cresta — 58 Vauxhall — 57 Victor
59 "1000" — 59 Cresta — 50 Oxford
55 Morris — 57 Hillman — 57 Minor
57 Austin — 60 Vauxhall — 50 Austin
54 A-70 — 54 Borgward — 52 Humber
56 Velox — 54 Vanguard — 51 Rover
50 Morris — 58 Vauxhall — 53 Austin
57 Zephyr—57 Volksw'n—57 Consul
56 Austin — 55 Vauxhall — 61 Victor
56 Metro — 59 Sunbeam — 57 Oxford
51 Humber — 51 Hillman — 58 Victor
55 Consul — 56 Calif. — 56 Austin
52 Willys — 58 Renault — 51 Consul
59 Zephyr — 56 Hillman — 59 Morris
59 Morris — 59 Cresta — 51 Morris
52 Consul—55 Volkswagen—58 Metro
56 Morris—50 Vanguard—59 Rapier
59 Austin — 53 Hillman — 52 Austin
53 Oxford — 55 Vanguard — 55 Calif.
53 Morris — 56 Vauxhall — 59 Victor
48 Austin — 58 Lloyd — 49 Austin

60 Chev — 55 Pontiac — 41 Chev
55 Dodge — 60 Meteor — 53 Pontiac

61 Vauxhall Station Wagon
58 Vauxhall Station Wagon
55 Hillman Station Wagon
52 Hillman Station Wagon
54 Austin Convertible
59 Sunbeam Hardtop
54 Hillman Hardtop

Remember—It is our sincere desire to give each and every Telmac customer real value for his money. We are all aware that a satisfied purchaser is our best advertisement.
Usually 40-50 Cars in Our Storage Facilities
T • E • L • M • A • C
COMPACT CAR
Motormarket
848 Fort. EV 5-3441
OPEN EVENINGS

DOMINION MOTORS
Blanshard and Cormorant
EV 5-5012
• • •
BRAND NEW MOBILE CAVEMAN CAMPERS
• • •
USED TRUCK CENTRE
61 CHEV. 1-Ton, dual wheels, livestock body $2,995
58 G.M.C. ½-Ton Pickup, long box, excellent ..$1,595
58 VW ½-Ton Pickup $1,095
57 AUSTIN Van. Dual purpose unit. For camping, deliveries, etc. $795
57 THAMES Panel, clean $695
56 VW Window Van with seats $1,095
56 DODGE PICKUP, top condition $795
56 MERCURY Pickup ..$945
55 FORD ½-Ton Pickup .$848
55 MORRIS Van $295
52 Sedan Delivery, radio, windows $495
51 G.M.C. ½-ton C.C. with factory-built camper ..$995
51 INTERNATIONAL ½-Ton Pickup $395
50 DODGE Panel $395
• USED CARS •
57 MORRIS Minor, like new $795
54 PLYMOUTH 2-Dr., radio heater $545
51 AUSTIN Sedan $295
OPEN TILL 9 P.M.

PRICES SLASHED TO FRACTIONS AT MORRISON'S Yates at Quadra

1960 SUNBEAM ALPINE SPORTS convertible, nice condition throughout. Trade and terms accepted. 3873 Swan Lake Rd.

1955 MORRIS MINOR STATION wagon, $575. Clean and good motor. GR 7-3000.

SEE US—GOOD USED CARS
SAUNDERS & HITCHMAN
2040 Cadboro Bay Road EV 2-4594

1958 FAIRLANE FORD 500 CONvertible. Excellent condition. Ph. EV 4-4598.

1947 AUSTIN 8, GOOD RUNNING second car. Also spare parts. Cash. EV 5-6306.

LUNDS CAR AUCTIONS
PHONE FOR PARTICULARS
926 FORT EV 6-3308

HILLIARD ARENA SERVICE
1930 Blanshard—used cars—EV 3-7811

MUST SACRIFICE, 56 AUSTIN. Best offer. EV 3-7201.

'61 THUNDERBIRD. ACCEPT PAYments and trade. GR 9-3386.

1955 CHEVROLET CONVERTIBLE. Phone Phil, EV 3-4465.

CAMP CAR, '55 SEDAN DELIVery with windows. GR 7-3161.

'54 METEOR, VERY GOOD CONdition. $650. EV 4-3337 after 5.30.

54 AUSTIN CONVERTIBLE FOR sale. Best offer. EV 6-4821.

RESULTS . . . ASK FOR OUR SPECIAL SIX-TIME RATE FOR YOUR NEXT CLASSIFIED AD.

It's Just SIMPLE ARITHMETIC At MORRISON'S
We Have More Cars Than Space So We Must SUBTRACT 100 CARS FROM STOCK IN JUST 4 DAYS
WE'LL DO IT, TOO, WITH THESE SLASHED PRICES!

1961 Oldsmobile Convertible, fully power equipped. Reg. $4995 ....$4495
1961 Pontiac Sedan, radio, heater, signals. Reg. $2595 ....$2164
1961 Corvair Monza, heater, whitewalls, signals. Reg. $2795 ....$2395
1960 Corvair 700 Sedan, automatic transmission, radio, heater, signals, whitewalls. Reg. $2193 ....$1839
1959 Chevrolet Sedan, V8, automatic transmission, radio, heater, signals, two-tone. Reg. $2095 ....$1704
1959 Chevrolet Tudor, heater, signals. Reg. $1695 ....$1278
1959 Plymouth Tudor, heater, signals, whitewalls. Reg. $1695 ....$1246
1958 Buick Sedan, automatic transmission, heater, signals, two-tone, whitewalls. Reg. $2195 ....$1486
1958 Oldsmobile Sedan, fully power equipped. Reg. $2295 ....$1681
1957 Ford Sedan, heater, signals, two-tone, whitewalls. Reg. $1495 ....$1077
1957 Plymouth Belvedere, automatic transmission, V8, heater, signals, two-tone, whitewalls. Reg. $1495 ....$1037
1956 Ford Fairlane Sedan, radio, heater, automatic transmission, two-tone, whitewalls. Reg. $1295 ....$951
1956 Monarch Sedan, automatic transmission, power steering, heater, signals, two-tone, whitewalls. Reg. $1395 ....$956
1956 Dodge Tudor, radio, heater, signals, whitewalls. Reg. $1195 ....$786
1956 Pontiac Sedan, radio, heater, signals. Reg. $1295 ....$885
1955 Pontiac Sedan, V8, automatic transmission, radio, heater, signals, two-tone, whitewalls. Reg. $1095 ....$773
1955 Rambler Sedan, heater, signals. Reg. $1095 ....$678
1955 Ford Tudor, heater, signals. Reg. $1095 ....$793
1955 Buick Century Sedan, fully power equipped. Reg. $1395 ....$998
1954 Oldsmobile Sedan, automatic transmission, power steering, power brakes. Reg. $1095 ....$696

IMPORTS
1961 Triumph Herald Reg. $1695 ....$1244
1959 Morris Oxford Sedan, heater, signals. Reg. $1395 ....$940

PLUS OUR "PEACE OF MIND" PACKAGE
* All Cars Safety-Laned
* G.M. Reconditioning
* All Cars Clearly Priced
* 30-Day 50-50 Warranty
* 6-Mon. 15% Warranty
* Free Life Insurance
* 30-Day Exchange Privilege
* Free 6-Mon. Lubes
* No Down Payment to Good Credit Risks

PRICES SLASHED TO FRACTIONS TAKE AWAY ONE AND SAVE $300 — $400 — $500
Island's Largest and Busiest Dealer
MORRISON CHEVROLET OLDSMOBILE LTD.
Yates at Quadra EV 3-1108

101 FOREIGN IMPORT AND SPORT CARS

BRITISH MOTORS, B.M.W. CARS, pickup coaches. 2643 Douglas. Ph. EV 4-7943.

106 TRUCKS

CHEV. 2-TON WRECKER. Fully equipped, ready to go, with A-frame winches, hoist, etc. Will paint to your colors.
All for $695
Suburban Motors Ltd.
EV 6-6131

McBEAN TRUCK & EQUIPMENT LTD.
International Trucks
1957 DODGE ½-ton panel. In excellent condition. Six-cyl, 4-speed trans, new paint. Extra windows $1,050
1951 PONTIAC Sedan Delivery, very clean throughout. Special $495
Trades. Financing Arranged
517 Herald Street EV 6-5508

'56 G.M.C. ½-TON PANEL. LIcensed. Good condition. $695. Harnett Fuel. 2333 Gov't. St. EV 4-9381.

49 INTERNATIONAL PICKUP, $375. EV 6-1720.

107 PARTS, TIRES AND ACCESSORIES

Your Car's "Heart" is the BATTERY
For a strong, sure start every time get an "ACME"
12-VOLT BATTERY
$12.75 Ex.
Delivered and Installed
FRANCIS BATTERY & TIRES, LTD.
Retreading Specialists
1412 Quadra Street EV 3-7032

USED TIRES
[illegible]
Priced from $4.95 Up
D & D TIRE
Victoria and Duncan

BILL'S AUTO PARTS
Now 4 Station Teletype Parts Location System
Instant Contacts Victoria, Chemainus, Nanaimo, Alberni
Full line of rebuilt and used parts. Body parts for most '50-'58 cars.
878 Viewfield Rd. EV 5-1122

BE SURE
BE SAFE
BE SENSIBLE
The cost of a Goodyear retread is ½ the cost of a new tire.
VICTORIA TIRE LTD.
Government at Herald EV 2-6184

Specials in Rebuilt
Transmissions and new gears.
CLARKE'S AUTO PARTS
3233 Douglas St. EV 3-8041

NOW DISMANTLING
57 CHRYSLER V-8 - 57 Ford V-8, 55 AUSTIN A-50 - 55 MORRIS OXFORD - 53 CONSUL - 56 MG. EV 6-2641 — 420 Bay — EV 6-1813
Victoria English Car Wrecking Ltd.

SEAT COVERS
Top quality Terry cloth covers. Made to fit most CANADIAN CARS including COMPACTS. Blue, green, red, gold and grey, $5.95 each.
SANDY'S AUTO PARTS
1023 View St. EV 5-4478

MILLSTREAM AUTO WRECKING
Parts, Storage and 24-hour Emergency Towing Service
GR 8-6921 2326-2330 Millstream Rd.

WRECKING 1948 BLACK PLYmouth, good body, parts reasonable. EV 4-6132.

ALL SIZES USED TIRES
Gavin Jack. 1217 Quadra. EV 3-0331

LANGFORD AUTO WRECKERS
1074 GOLDSTREAM GR 8-2869

DOWMAN'S SERVICE, EV 3-1411
* Low-Cost Automatic Repair *

AL'S AUTO PARTS, CARS TO '54. 214 Dundas. EV 3-8233.

ISLAND AUTO PARTS
526 David St. EV 2-9879

WRECKING 1947 MERC
GR 9-3870

108 AUTO REPAIRS, SERVICE, TOWING

FAST, TOP QUALITY RADIATOR repairs, body work and painting at Morrison Chevrolet Oldsmobile, Ltd. Yates at Quadra. EV 3-1108.

YOUR VOLKSWAGEN SPECIALists at Burnside Texaco. EV 4-5812.

THE MUFFLER SHOP
15-Min. Service 2414 Govt.

TRANS-WILL. YOUR AUTOMATIC transmission specialists. EV 4-2851.

109 AUTO BODY WORK AND PAINTING

MOONEY'S FOR FENDER REpairs, auto paint spraying, tailor-made seat covers, frame straightening, wheel alignment. 937 View St. 935 Fort St.

110 AUTO FINANCING and INSURANCE

WANT TO BE A HAPPIER DRIVER?
Buy a new car now with a low-cost, life-insured
SCOTIA PLAN LOAN
THE BANK OF NOVA SCOTIA

GARDNER Agencies Ltd.
Real Estate — Insurance
319 Scollard Bldg.
EV 5-1448

MINORS—CAR INS.
J. W. BUCKLER INS. AGENCIES
A. Sheard. 319-745 Yates. EV 8-2144.

111 TRAILERS and TRAILER PARKS

TRIANGLE TRAILER SALES
1956 Mayflower Mobile Home, 30'x8'; 1 bedroom. Very clean $3295
GR 8-3921 Res. EV 4-8456

BOB'S TRAILER SALES
1958 Chev Pickup and Coach. Complete and ready to go $1,985
1 only, Traveleze 21-ft. Mobile Home, toilet, heater, carpets. Special $1,395
HI LINERS—LO LINERS from $1375
EV 2-5647 EV 6-3623

See Our Wide Selection of Travel Trailers priced from $1495
Tote-em Trailer Sales
GR 8-1041

BLUE BONNET COACH MFG. LTD.
Trailer sales, repairs, propane trailer parts, truck campers. 7 miles north Highway 1. GR 8-2514.

WANT TO SELL YOUR MOBILE HOME?
Phone GR 8-1041.
TOTE-EM TRAILER SALES
For information.

NEW 47' SAFEWAY, 2-BEDROOM, fully equipped mobile home. Phone GR 8-4442.

17' LEISURE HOME TRAVEL trailer, very good shape. Call after 5 p.m. GR 8-4118.

AL'S UTILITY TRAILERS—$79
214 DUNDAS EV 3-8233

CARMICHAEL

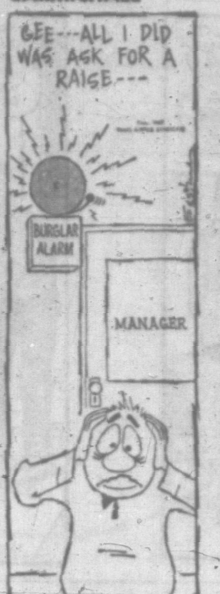

112 CARS AND TRUCKS WANTED

NEED CASH?
You can sell or trade down.
CAPRI MOTORS LTD.
1030 Yates EV 5-3512

CASH FOR YOUR CAR
You Can Sell or Trade Down
MOONEY & SONS
938 Fort EV 3-4179

SMALL CARS
TELMAC [illegible]

DOMINION MOTORS LTD.
Victoria's Used Truck Centre
PAYS HIGHEST CASH PRICES
For Your Used Trucks. EV 5-5012

WE NEED CLEAN USED CARS
Before Selling Consult Us
NATIONAL MOTORS
EV 4-8174 819 Yates

TOP CASH FOR GOOD CARS
A & A CARMART
2644 Quadra opp. Safeway. EV 6-2712

Before Selling Your Car
CONSULT MORRISON'S
Yates at Quadra EV 3-1108

SELLING? SEE ART'S CAR SALES BURNSIDE at HARRIET. EV 3-8302.

115 MOVING and HAULING

AVIS RENTS 1, 2 AND 3-TON MOVing van, pickups and panels. Only personal driver's licence required. 800 Douglas. EV 3-2131.

FREE ESTIMATES ON LOCAL and long distance moves. Call EV 2-5978 evenings.

116 HOTELS

Ritz Hotel, 710 Fort Street
FURNISHED APARTMENTS AND ROOMS — EV 3-1021
Elevator Service Permanent Transient

BEVERLEY HOTEL
In city centre. Moderate rates. Housekeeping rooms. TV in lounge. Transient and permanent guests. 724 Yates. Phone EV 4-0611.

DEVONSHIRE HOUSE, CLEAN, warm rooms. Kitchens available. Moderate. Permanent or transient. City centre. 750 Fort. EV 5-9123.

Comfortable Housekeeping rooms. Weekly, monthly. Reasonable
YORK HOTEL — 711 JOHNSON

117 COTTAGES, CAMPSITES, SUMMER RESORTS

CORDOVA BAY BEACH FRONT, large. All conveniences. Weekly. June 16 to Sept. 16. EV 6-3685.

SHAWNIGAN COTTAGE AVAILable June and July. EV 3-2680.

CLEAN, WARM, REASONABLE. 606 Courtney. Windsor Hotel.

120 ROOM AND BOARD

ALL NEW BOARD RESIDENCE, half block to bus, 5 minutes downtown. Ample off-street parking. Spacious grounds. Newly furnished and decorated rooms. Two TV lounges. Laundry facilities. Lunches packed, etc. Reasonable rates. Working ladies and gents only. 132 Dallas. EV 5-9497.

TUDOR GUEST HOUSE
For retired and elderly people. Finest accommodation at reasonable rates. Spacious lounge, TV dining room or tray service. Near sea and bus. 347 Foul Bay Rd., off Fairfield Rd. EV 5-0585.

ROOM AND BOARD IN PRIVATE home, near park and buildings. Young business person preferred. EV 5-4029.

ROOM AND BOARD FOR 2 REtired men. Share large room, twin beds. EV 2-2705.

NEAR SEA, PARK AND BUS. TV. Elderly guests. EV 5-5321. Willoughby Guest Home, 90 Linden.

SUIT BUSINESS OR PROFESsional person. Good food. Large house, Rockland. EV 2-1697.

LARGE FRONT ROOM, CLOSE IN. Good food. Suitable 1 or 2 gentlemen. 1162 McClure. EV 5-7117.

VACANCY IN PRIVATE REST home for able elderly lady. Phone EV 3-1352.

ROOM AND BOARD FOR 2 GIRLS near Parliament Buildings. Semi-private bath. EV 4-1066.

GOOD CARE, HOME ATMOSphere, for semi-invalids. Please call after 4, EV 4-4779.

FAIRFIELD, NEAR SEA, PARK and bus, for one or two young businessmen. Phone EV 2-9832.

SINGLE ROOM, OAK BAY, NEAR theatre. Excellent food. EV 4-9436 after 4 p.m.

CLEAN, COMFORTABLE ROOM. Jubilee. 4 buses. EV 3-2253.

CRAIGMYLE, 1037 CRAIGDARroch. Hot and cold water. EV 5-9031.

GOOD BOARD AND ROOM, 2 VAcancies for men. $75. EV 5-7968.

VACANCY AT THE QUEENS AVE. Rest Home. EV 4-3505.

AVAILABLE JUNE 1, WORKING man, private home. EV 5-4043.

CONGENIAL HOME, YOUNG GENtleman. June 1, Fairfield. EV 3-3202.

SIDE GLANCES By Galbraith

"I'll hide the key here. A burglar would feel silly looking in such an obvious place!"

120 ROOM AND BOARD

ROOM AND BOARD, WASHING, mending, 3 meals. EV 4-5078.

GOOD ROOM AND BOARD FOR man. EV 5-2835.

5-DAY WEEK OR BREAKFAST. 1 mile city. 1326 Dallas. EV 3-3880.

121 ROOMS TO RENT

FAIRFIELD UPPER DUPLEX, furnished and found. 3 retired or business ladies. Private bedrooms. Share lounge, kitchen and bath. EV 5-1303.

ROOM FOR RENT, FURNISHED. Suit working person. Hillside-Quadra district. EV 2-1669.

122 ROOMS WANTED

ELDERLY GENTLEMAN, REtired school teacher, desires room and board with refined family. Victoria Press, Box 383.

125 HOUSEKEEPING ROOMS TO RENT

SCOTT APARTMENTS
We cater to middle-aged and elderly tenants. Our rooms are bright and extra large. Fully furnished for light housekeeping. Hot and cold water and gas ranges in all rooms. With or without private bath—$8 to $11 weekly. EV 2-1221.

SUPERIOR-TYPE LARGE BEDsitting room for business woman. Everything provided for housekeeping. Quiet, Rockland area. Ph. EV 3-3085.

WARM, FURNISHED HOUSEKEEPing room, $35 per month. North Park St., near Quadra. Men only. Available June 1. EV 3-9298.

NICE BED-SITTING ROOM, ALL found. Close to Jubilee. After 4 p.m. or weekends. 1983 Foul Bay Road. EV 3-8738.

VERY NICE HOUSEKEEPING room for rent. 442 Montreal St. Close to town. Reasonable rent. Phone or see after 5.30, EV 5-2763.

CLEAN ROOM FOR LADY, ONE block from Jubilee Hospital. Phone EV 3-5198.

BEACON PARK.— ATTRACTIVE, quiet furnished housekeeping. Sink, fridge; all found. EV 6-1880.

NEWLY-DECORATED, QUIET, furnished housekeeping room, suitable for lady. EV 4-2348, EV 5-1736.

[illegible] rent for light duties. Older lady preferred. EV 4-9597.

FURNISHED ROOM, $18 MONTH, hotplate, frig. Middle-aged lady or pensioner preferred. 1205 Fernwood.

BANFIELD REST HOME. Vacancy for elderly people. 1225 Styles Street.

1 SINGLE, ONE 2-ROOM, FURnishings complete, all utilities, near bus and city. EV 5-0579.

OWN ENTRANCE; HOT, COLD water; $37.50. 1048 Craigdarroch.

$24 — LADY PENSIONER ONLY. 1118 Quadra. GR 8-4489.

LIGHT HOUSEKEEPING ROOMS for rent. Close in. EV 4-7692.

HOUSEKEEPING ROOMS, FULLY furnished, $40. Close in. EV 5-0234.

ONE HOUSEKEEPING ROOM, BY park and sea. EV 4-4591.

UPSTAIRS BDRM, KITCHEN, GAS, frig. Board. 521 Simcoe. EV 3-5504.

ROOM AND KITCHENETTE, $28. Suit lady. EV 5-7025.

FURNISHED, 522 RUPERT ST. EV 4-2761 weekdays, after 5 p.m.

LARGE ROOM DOWNTOWN, ALL found. Suit pensioner. EV 2-8586.

LIGHT-HOUSEKEEPING ROOMS. EV 5-0291.

CLEAN, COMFORTABLE ROOM, all found. 1011 McClure.

128 APARTMENTS TO RENT FURNISHED

MODERN 1-BEDROOM APARTment. Patio, parking area. Wired for TV. New furniture, $120. 1009 Fairfield Rd., Ste. 2, EV 5-0588, or Byron Price, 1314 Quadra St., EV 5-2458 anytime.

FURNISHED SUITE, LIVING room, bedroom and kitchen. Includes light, heat and water, also garage. $65 per month. North Park near Quadra. Available June 1. Phone EV 3-9293.

PARK MANSIONS
903 North Park
Fully furnished 3 rooms and bath, self-contained, automatic heat and hot water. Available June 1. $65 per month. EV 2-3462 or EV 3-5831.

SUB-LET, STARTING JULY 15 FOR approximately 6 weeks, 1-bedroom apartment, completely furnished, $85. Argrove Apts. Jubilee area. EV 2-6760, EV 5-1515.

BRIGHT, 5-RM SELF-CONTAINED upper duplex, automatic oil heat. Quiet house. Suit night workers or others. Near Buildings. $77.50. EV 4-3999.

BRIGHT, CLEAN, SELF-CONtained bachelor suite (quiet). Private bathroom. Men preferred. One, $65; 2 people, $75. Fairfield. Ph. EV 3-1515.

UPPER DUPLEX, 3 RMS, FRIG, electric stove and automatic washer, heat and water supplied. $70 a month. Vacant June 15. 106 Moss. EV 5-5462.

3-ROOM SELF-CONTAINED UPstairs suite, includes automatic hot water, water and heat. TV, frig. $55. Adults. 730 Market. EV 3-8885.

$45 — ESQUIMALT, FURNISHED bachelor suite, kitchenette, at 485 Lampson. Suit 1 person. McCandless Realty. EV 3-6111 or EV 2-0768.

3 ROOMS, BATH, NICE LOCATION, near park, sea, bus; also smaller apartment for 1 lady. EV 2-5542. 118 Government Street.

BEACON LODGE
By the Sea. 30 Douglas Street. Bachelor suites, housekeeping rooms. Daily, weekly, monthly EV 6-3501

VICTORIA WEST, 220 WILSON Street, two rooms, self-contained. Heat and hot water supplied. $55 month. EV 4-9292.

CLEAN, BRIGHT HEATED 2-ROOM suite. Adults. $37.50. Acorn Apartments, 845 Princess. EV 2-7574.

ON DALLAS RD., OCEAN VIEW, large 2 rooms, wall-to-wall carpet. Gas range, sink, frig. EV 3-2289.

MODERN 1 AND 3-ROOM SUITE, main floor. Fort Street, near Stadacona Park. GR 7-2858.

721 LINDEN, 3 AND 4 ROOMS, INcluding utilities, $75 and $85. Owen, EV 3-3503.

FURNISHED BACHELOR APARTment, $75, close in. 1300 May St. References. EV 3-8824.

VICTORIA WEST, 4-ROOM AND bathroom upper duplex, heat and hot water supplied. $75. EV 5-0930.

$75—SUNNY 3-ROOM SUITE, ELECtric stove and fridge. No steps. Suit couple. EV 3-5555.

IN ROCKLAND'S FINEST, 3-ROOM suite, quiet, warm, bright, view, automatic washer. EV 5-4060.

COSY, COMPACT, 3-ROOM SUITE. Own entrance. Elec kitchen, private bath. Available June 1. EV 4-4855.

128 APARTMENTS TO RENT FURNISHED

3 ROOMS UPSTAIRS. ELECTRIC stove. 1145 Balmoral.

NICE WATERFRONT SUITE
LGE KIT. $60. JUNE 1. EV 2-8586

$25 WEEKLY, ALL FOUND. TV, kitchen. Morrow Crest. GR 9-9002.

TWO ROOMS, MAIN FLOOR, PRIvate bath. Adults. Jubilee. EV 2-6882.

BACHELOR SUITE, 2 ROOMS. 2718 Rock Bay Ave. EV 4-3193.

3-ROOM SUITE, FRESHLY DECOrated, 626 Vancouver, $75. EV 4-9432.

BACHELOR, $40, 344 COOK. PH. EV 4-2632.

3-ROOM SUITE, ALSO 1 SINGLE room. EV 4-3929. 725 Hillside Ave.

SMALL APT., DOWNTOWN BLOCK, clean, cosy, $45. EV 5-6068.

NICE RM, $35; ALSO 2-RM STE, $60. Light, gas. 1228 Fort. EV 4-5865.

RICHARDSON, PLEASANT STE. Quiet. Adults only. EV 4-5328.

2 ROOMS, SUIT ADULT, PRIvate bath. EV 4-7088.

129 APARTMENTS TO RENT UNFURNISHED

BEACON TOWERS
240 Douglas St.
SORRY WE HAVE NO VACANCIES AT THE MOMENT BUT WE ARE TAKING DEPOSITS ON
BEAUTIFUL BICKERTON COURT
250 Douglas St.
FOR SEPT. 15
FOR INFORMATION PLEASE PHONE W. THORNE, GENERAL MANAGER, EV 3-2214

$55.00
Fairfield, near sea. One-bedroom, self-contained apartment. Heating, hot water, laundry facilities included. Vacant now. Don Bacon.
J. H. Whittome & Co. Ltd.
EV 2-4255

COOK ST.—Clean 3-room suite in block. Stove and frig. Near shops $60.00
MELLOR BLOCK — Warm 3-room suite with range. Walking distance to town $57.50
FORT ST.—3-room suite with range, near town and shops $45.00
THE ROYAL TRUST CO.
1205 Government St. EV 3-4126

HIGH QUADRA
1-bedroom suite, ground floor, large pleasant living room, fireplace, built-in buffet, modern bathroom, electric kitchen, stove, fridge, spacious grounds. $70. EV 6-1636.

GARDEN PARK COURT
Lovatt Ave., bachelor suite, $60, 2-bed, $75, 3-bed, $95, all-year individual heat, drapes, range, fridge, TV. Automatic washers and dryers. Sound-proof. Walking distance to bus. EV 2-2954.

814 DOMINION ROAD, 1-BEDRM self-contained upper duplex. Large living rm, kitchen and bathrm. Gas range, auto-oil heat. Large garden with fruit trees. Available now. Rent $45. Apply Island Investment Co. Ltd., 774 Fort St. EV 4-7146-7.

NEWLY DECORATED 1-BEDRM suite, Richmond, near beach. Oil hot water heat. Adults. $70. Also small bachelor suite, $35. Large 2-bedroom suite ready soon. Ph. GR 9-2797.

OAK BAY DISTRICT, COMFORTable, modern, 1-bedroom suite; privacy; frig and electric stove, plenty heat and hot water supplied; near bus; $70 a month. EV 4-6542.

FREE MOVING WITHIN CITY limits. New 1-bedroom suite with patio. Strategically located. $92.50. Viceroy Apts. 1009 Fairfield Rd., Ste 2, EV 5-0588, or Byron Price, 1314 Quadra St., EV 5-2458 anytime.

COOK-HILLSIDE AREA, NICE, clean, self-contained, heated suite. Has large bed-sitting room, modern kitchen, private bathroom. On main floor, $55 month. Adults only. EV 5-4831.

2-BEDROOM SUITE, ELECTRIC fridge and stove, TV outlet, automatic laundry, individual heat and hot water supplied. Adults. $80. Apply Suite 3, Fairhill Apartments, Hillside at Cook.

FAIRFIELD—MAIN FLOOR, TWO-bedroom suite, large living room, two nice bedrooms, modern kitchen with stove and frig. Call Mr. Hauser at EV 3-9461 or the Royal Trust Co., EV 3-4126.

JUBILEE DISTRICT, COMFORTable, hot-water heated, 1-bedroom suite; all electric kitchen; 3-piece bathroom; laundry facilities and locker space. $78.50. Apply suite 21, Colvon Court, 1855 Fort St.

PEMBERTON RD. NICE SELF-contained bachelor suite, hallway, kitchen, bed-sitting room, bathroom, etc. Lovely home and grounds. Ideal for quiet person, $65. EV 4-7383.

RENT $95. BEACH DRIVE, NEAR Oak Bay Marina, 1-bedroom modern apartment, main floor, outstanding view, see Islands and Mount Baker. Stove, fridge, washer, dryer, TV outlet and carport. EV 6-5320.

SELF CONTAINED, 1 BEDROOM, living room. Separate entrance. Ground floor. Near beach and shopping centre, Oak Bay. EV 3-7015 after 6.

BRIGHT, 4-ROOM APARTMENT, ground floor, private entrances, heat, water, stove, fridge, garage available. Apply 1048 Linden or phone EV 3-0977.

FAIRFIELD, QUIET STREET near sea. Self-contained 2-bedrm apartment with separate entrance. Newly decorated. $70 per month includes heating. EV 5-3884.

3-BEDROOM SUITE, ELECTRIC stove, fridge, automatic oil heat, garage, near school. $75 mo. Ph. EV 4-2894.

B.C. LAND RENTALS
3150 Oak Bay Ave. Spacious 1-bedroom apartment. Stove and fridge. $65.

2-BEDROOM SUITE IN SxS DUplex. Electric range. Waterfront, Inner Harbor. $65 per month. Day EV 3-3821, eves. EV 3-8601.

TWO-BEDROOM UPSTAIRS suite, close in. Oil range and heater, clean. $55 per month. Phone EV 4-4476.

LARGE 3-ROOM SUITE, RETIRED or elderly couple. $70 per month. Gorge district, near Burnside. Ph. EV 3-0579 mornings or evenings.

OAK BAY, MODERN 2-STOREY 3-bedroom suite $95. Immediate possession. EV 5-7707. Oak Bay Realty Ltd.

ESQUIMALT — 2 BEDROOMS, $58; ground floor, hot water, gas range and heater, fridge provided. Phone EV 4-2349.

2 BEDROOMS, LIVING ROOM, KITchen, bathroom; electric stove; water, heat. $70. EV 5-2725, EV 5-4629.

GORGE AREA. 3-ROOM SUITE, electric range, heat, water included. $40. EV 3-2929.

BEACH DRIVE, NO STAIRS. DE luxe suite with patio. Adults. $115 EV 2-2360, EV 4-8939.

1160 ROCKLAND, 3-ROOM APTS. Ground floor, $75; first floor, $63. EV 2-6503.

1-BEDROOM APARTMENT, FRIG and range, close in. $85. May Lodge, 1300 May. EV 3-8824.

WARM BED-SITTING ROOM AND kitchenette. Gas and fridge. Close to park and Buildings. $38. EV 2-4987.

2 BEDROOMS, DINING ROOM, living room, kitchen, bath, newly decorated. EV 4-9183, after 6 p.m.

GROUND FLOOR — CLEAN TWO rooms. Heat and water, Esquimalt. EV 3-5330.

HEATED GROUND-FLOOR SUITE; 2 bedrooms, 2 carports. $68. Ph. EV 4-4904.

$65, MODERN 1-BEDROOM APARTment, stove, fridge, heated. Adults. GR 7-2756.

DE LUXE 3-ROOM SUITE. CLOSE to park and shopping. Available June 1. Adults. EV 2-9357.

ASCOT APARTMENTS, 705 PANdora. Modern, 1 bedroom, range and fridge. E. E. Heath, 625 Yates.

FAIRFIELD DISTRICT, LARGE 3-room suite, by sea and park. $60. 1121 Woodstock. GR 7-2681.

CLEARVIEW APT., 1256 YATES
EV 4-5508 EV 2-3308
De luxe 2-bedroom suite, $110.

2 ROOMS AND KITCHEN ALL INcluded, $50 a month. 1339 Elford. EV 4-9682 after 6 p.m.

LOW RENT APARTMENTS
All types, at Gdn. Pk., Lovat Ave.

SELF-CONTAINED UPPER DUplex, 1 bedroom, close in. EV 3-0257.

ESQUIMALT, $70, 1 BDRM, HEAT, hot water. EV 4-6733, EV 4-2871.

LARGE 2-BEDROOM SUITE, main floor, $60. June 15. EV 5-6945.

129 APARTMENTS TO RENT UNFURNISHED

THE LATEST AND BEST
OAK BAY TOWERS
1400 NEWPORT AVE.
1, 2 and 3-Bedroom
DE LUXE SEA-VIEW SUITES
From $100 per Month
Elevator service. Individual telephonic-controlled entrance. Individual heat control. Auto laundry on each floor. TV outlets. Carports. On bus route, close to stores.
INSPECTION BY APPOINTMENT
Resident Caretaker, EV 3-9393
MEARS & WHYTE OAK BAY REALTY LTD.
EV 5-7707
2188 Oak Bay Avenue

QUIET PLACE, 2 BEDROOMS, stove and frig. EV 5-6086 after 5.

3-ROOM SUITE, OWN ENTRANCE. Quadra, close Safeway. GR 7-2853.

NEWLY DECORATED. HEAT. Near beach. EV 2-8760, EV 5-0217.

SELF-CONTAINED, 3 ROOMS, close in. $45. EV 2-6997, EV 6-4762.

$45. THREE ROOMS, HEAT, HOT water, bath. Central. EV 2-5302.

1-BEDROOM NEAR NADEN. EV 2-3346.

1-BEDROOM FRONT SUITE, $75. Apply No. 1, 46 Douglas St.

JAMES BAY. 3 ROOMS, HEATED. Stove, fridge. EV 4-7808.

4-ROOM SUITE, $45. 1126 VIEW. EV 5-4547.

3 ROOMS, STOVE, FRIG, HEAT, light, water. Jubilee. $69. EV 3-3654.

MODERN 3-ROOM SUITE, FERNwood Rd. EV 5-3156, after 4.30 p.m.

3-ROOM SUITE, FRESHLY DECOrated, 626 Vancouver, $65. EV 4-9432.

TWO-BEDROOM LOWER DUPLEX near Vic High. EV 2-7382.

$65. 1-BEDROOM UPPER DUPLEX. 1070 Amphion. EV 5-1100.

WINDSOR PARK, 3-ROOM SUITE, main floor, $45. EV 5-4964.

1111 CHAPMAN - COOK, BACHelor suite. Range, fridge, heated.

132 HOUSES TO RENT FURNISHED

3-BEDROOM WELL-FURNISHED home. Living room with fireplace, separate dining room, patio, large kitchen and pantry, separate garage, lge garden. On quiet Oak Bay street. On lease. Contact N. Featherston, EV 5-3411, 9 a.m.-5 p.m.

SINGLE PROFESSIONAL MAN wishes small furnished house or quiet apartment. Rockland area preferred. Reply Victoria Press, Box 389.

LUXURY ACCOMMODATION FOR two in sylvan surroundings, three minutes' walk from summer school, July and August. EV 3-4385.

FAIRFIELD, FURNISHED 2-BEDroom home, 3 months. Automatic heat, basement, drive-in garage, near park and sea. Adults. EV 6-6228.

2-BEDROOM HOUSE IN FAIRfield, ½ block from sea. TV, frig. $85 a month. EV 3-8164.

WATERFRONT, CORDOVA BAY, 2 bedrooms, by week or month, June only. EV 2-5633.

COLWOOD COURT — SPACIOUS bungalows, trailer park. GR 8-1823.

133 HOUSES TO RENT UNFURNISHED

AVAILABLE 1st JULY
STAMBOUL ST.—Modern 3-bedroom home $105.00
IRVING ST.—3-bedroom home, close to schools, shops and transportation $95.00
SHELBOURNE ST. — 2-bedroom home, convenient to bus and shops $87.50
THE ROYAL TRUST CO.
1205 Government St. EV 3-4126

JUBILEE AREA—A home for the family. Living room with fireplace, 2 bedrooms on ground floor and 1 below. Large utility room. Full basement. O-O-M. Gas range and water heater. Large lot and greenhouse. Available June. $80. Fraser Biscoe, 750 Pandora Ave. EV 3-9413. EV 3-9843.

LANSDOWNE RD.—Near the University, 2 bedroom SxS duplex $60.00
CECILIA AVE.—3-room cottage. Oil stove $37.50
THE ROYAL TRUST CO.
1205 Government St. EV 3-4126

DUPLEX, 4 SPACIOUS ROOMS, basement, garage, oil heat, walking distance.
Duplex, 4 rooms. Close in. Electric range and fridge, oil heat. Apply The City Brokerage. EV 4-5016 or EV 4-5022.

$67.50. HOLLYWOOD PARK. MODern 1-bedroom side-by-side duplex. Living room, fireplace. Heat provided. Garage. Close to bus, stores and school. C. N. Montague Co., EV 4-9318, EV 3-5967.

5-ROOM HOUSE WITH 2 BEDrooms, living room, kitchen and dining room, utility room, automatic oil heat. No objection to small baby. $90 includes water. Will care for grounds ourselves. EV 4-9467, after 5 p.m.

588 BURNSIDE. NICE LOCATION. 5-rm stucco bung, large LR and kit. elec stove included. Oil hot-water heat. Very close to bus and school. Available June 1. Apply at 563 Dupplin. EV 4-3015 anytime.

LANGFORD — MODERN 2-BEDroom, oil-heated bungalow, available June 1, $75. Rental Dept., Northwestern Securities of Victoria Ltd., EV 5-6741.

COUNTRY-SIDE DUPLEX, 1 bedroom, very pretty, no steps. electric range, water included in reasonable rent. GR 8-1607 after 5.30.

MODERN, 3-BEDROOM, FULL basement home, available June 1, $105 per month. EV 2-4255. J. H. Whittome & Co. Ltd.

HIGH QUADRA, LOVELY SPAcious modern bungalow, basement, Oil-O-Matic, sundeck, $98, July 1st. EV 6-1995.

MODERN SxS DUPLEX, CITY. 2 bedrms, fireplace, bsmt, garage, wall oven, refrig. Adults. $95 including water. GR 9-6909, EV 3-3823.

2 BEDROOMS, NEAR ROYAL OAK shopping centre. Automatic oil heat. Apply 1042 Hillside. EV 2-8870.

2-BEDROOM HOME, SHELBOURNE area, available June 30. $80. Ph. GR 7-6827.

MODERN 2-BEDROOM SIDE-BY-side duplex. Close to all services. Adults only. EV 3-8298.

COTTAGE, 3 LARGE ROOMS, OIL range and refrigerator. Phone EV 5-8963.

$120 — LOVELY 6-ROOM GORGE home, 3 bedrooms, June 1. 2851 Park View Drive after 5 p.m.

COTTAGE, SPACIOUS LIVING room, 2 bedrooms. Walk to town, $45. Cook St. EV 6-3161. Mr. King.

NEW 2-BEDROOM SIDE-BY-SIDE duplex, Esquimalt. EV 5-7397.

NEW HOUSE, REASONABLE; 3 bedrooms. Information 802 Bay.

6 ROOMS, GARAGE. 631 HILLside.

2-BEDROOM DUPLEX, $30. $90 Brock Ave., Langford.

3-ROOM COTTAGE, OIL STOVE. Suit working lady. $40. EV 4-3976.

134 HOUSES WANTED TO RENT

CLIENT WILL PAY $150 TO $175 per month for 4-5 bedrm. house, preferably Oak Bay or Uplands. Will lease for 12 to 15 mos. Best of references.
M. E. Braithwaite, res. EV 2-7645. Financial Survey Ltd., EV 4-9305.

YOUNG FAMILY WITH 2 CHILdren would rent your 2 or 3-bedroom home with option or would buy now with a low down payment. (Excellent references). Call G. Stevenson at EV 5-1756 or EV 2-8117. Newstead Realty Ltd.

WANTED FOR MID-JUNE, 3-BEDroom home, up to $100 per month. Victoria to Sidney. Please call D. Tregear, GR 7-1811, or residence, EV 5-4861. Mory and Johnston Ltd.

URGENTLY REQUIRED BY NAval officer and family, large unfur house for 3 to 4 months. Preferably country. Turner. GR 8-1921.

SCHOOL TEACHER AND WIFE desire clean, furnished home. Rental to begin June 20. Will sign lease. EV 3-5318.

WANTED IMMEDIATELY—1-BEDroom furnished or unfurnished home for working couple. Approximate rent $50. GR 7-2422.

4 OR 5-ROOMED MODERN HOUSE by retired couple, immediately, in or out of city. Chas. L. Carson, c/o Strathcona Hotel.

134 HOUSES WANTED TO RENT

3 OR 4-BEDROOM OLDER HOUSE in or near James Bay. Maximum $70. EV 3-4225.

137 HALLS, STORES AND OFFICES TO RENT

SALESMAN AGENTS
Furnished and Unfurnished Office Space
1125 Vancouver Street
Rents from $25
The Royal Trust Co.,
1205 Government St.
EV 3-4126

• NORWAY HOUSE •
1110 Hillside Ave. EV 4-3726
Brand new spacious hall, has stage, sound equipment, seats 200. Equipment rentals. Kitchen, 4 washrooms. Ideal for banquets, weddings or any function. Smaller hall optional.

FOR RENT—LEGAL SUITE, CENtral building; 2 private rooms and general office. For particulars, T. S. McPherson, 383-1613.

OFFICES TO RENT, $12.50 UP. C. G. Heisterman & Co. Ltd., 1121 Blanshard St. EV 3-4161.

LANGFORD, 1,100 SQ. FT. SUITable for garden, toy, pet shop or what have you? GR 8-1840.

DOWNTOWN AREA. GROUND floor, modern office or store. Apply The City Brokerage. EV 4-5022.

140 PERSONAL LOANS

NEED $50 'TIL PAY DAY?
IT COSTS ONLY 47c
FOR TWO WEEKS
Takes Only 10 Minutes
CRESCENT FINANCE
742 YATES PHONE EV 6-2407

141 MORTGAGE LOANS AND INSURANCE

SECOND MORTGAGES
Publicly owned Canada-wide Canadian Corporation specializing in the placement of new second mortgages and the purchase of existing mortgages. Lowest interest or discounts, no brokerage fees, no balloon payments, no penalty clauses, up to 10 years amortization. We have a unique plan for lending on good second mortgages and agreements for sale anywhere on Vancouver Island.
Mr. M. Hinch, Branch Manager, EV 6-6356
CORONATION MORTGAGE CORPORATION LIMITED
630 Fort St.
Victoria, B.C.

MONEY
MONEY
MONEY
First mortgages available to build, buy, remodel, refinance, new or older homes, commercial or apartment buildings in Greater Victoria. Call P. Bailey, EV 5-3221, eves. EV 5-7530. SEYMOUR E. BUSHE & SONS LTD., Rm. 207, 625 Fort St. Victoria.

MORTGAGE LOANS
First mortgages available up to $10,000 at current interest rates. Quick decisions.
BROWN BROS. AGENCIES LIMITED
1125 Blanshard St. EV 5-8771

I CAN USUALLY OBTAIN A HIGHER PRICE for your 2nd mortgage or agreement, VICTORIA AND UP-ISLAND. Your document can be appraised for immediate sale for cash, without obligation, or I will arrange a loan against the document to save you money, if this plan is best for your particular circumstances. LOANS MADE ON security of 2nd EQUITIES in properties. REFINANCING A SPECIALTY. 6½%, 7% and 7½% 1st Mortgages on New and Older Homes.
COUNTRY MORTGAGES INCLUDING SIDNEY, SHAWNIGAN, SOOKE
Progressive Building Mortgages.
LAND AGREEMENTS BOUGHT, and Mortgages arranged on Vacant Land anywhere on the Island.
DOUGLAS HAWKES, 817-A Fort EV 4-7128 (after hours, EV 5-2589)

IMMEDIATE CASH FOR MORTgage loans. Quick decisions, repayment to suit. Current rate of interest. Discuss your financial problem with our mortgage department. Mortgages and Agreements purchased.
P. R. BROWN & SONS LTD.
"Serving Victoria for Over Half a Century"
762 Fort Street Phone EV 5-3435

MONEY TO LOAN ON MORTgages, quick decisions, also agreements and mortgages purchased for cash. See us for top prices.
A. BERNARD & CO. LTD.
629 Fort Street EV 4-3333

FUNDS IMMEDIATELY AVAILable for first mortgage loans at current interest rates. Quick decisions. Swinerton, Stewart Clark Ltd., EV 5-2481.

145 BUSINESS OPPORTUNITIES

CHOICE BUILDING SITE BEACON HILL PARK
IDEAL LOCATION FOR HI-RISE APARTMENT, APARTMENT HOTEL OR PRIVATE HOSPITAL. OVER ½ ACRE; CLEARED; ON THE CORNER WITH PANORAMIC VIEW OF THE SEA AND OVERLOOKING THE PARK. EASY WALKING DISTANCE TO CITY CENTRE. MORTGAGE MONEY AVAILABLE AND PLANS AT OUR OFFICE. CALL NOW WHILE THIS EXCEPTIONALLY WELL LOCATED PROPERTY IS AVAILABLE. OFFERED AT $39,500 CLEAR TITLE. JUST PHONE MR. ELMER BRYAN FOR FULL INFORMATION, EV 2-4255 OR RES. GR 9-5820. J. H. WHITTOME & CO. LTD.

UNIQUE OPPORTUNITY
Near Sea and Schools
GROCERY WITH LIVING QTRS.
Owner retiring after 27 years in this excellent Oak Bay location. Turnover can be greatly increased. Full price including compact living quarters suitable for small family, property and fixtures, $22,000 (plus stock at invoice). Reasonable down payment. Call Jack Henderson at EV 5-7707 anytime. Mears & Whyte Oak Bay Realty Ltd.

GROCERY STORE AND LIVING QUARTERS
There is no opposition here. Situated on well travelled road. 4 rooms at rear of store plus 3-room suite in basement. Good equipment, small stock approx. $1,500 included in full price of $14,500 with $5,500 down.
Mr. Vint EV 5-8784 anytime.
Douglas Realty Ltd.

WELL RECOMMENDED $114,000
THIS GOOD-QUALITY 17-SUITE apartment house is an exceptionally fine investment. Gross rentals, with practically no vacancy, shows large yield on equity. Ideally located, close to sea, park and transportation. Your enquiries PROMPTLY attended to. Call Si FLETT, Johnston & Co., EV 3-2471 anytime.

LICENSED HOTEL
CHOICE LOCATION ON VAN. ISLE. DOING VOLUME BUSINESS. $25,000 DN. HANDLES THIS TERRIFIC MONEY-MAKER. FOR FURTHER INFORMATION PHONE V. WILSON, EV 4-3406, J. MAUCH, GR 4-2416. VICTORIA REALTY LTD., EV 2-9145.

VICTORIA, WELL - ESTABLISHED TV and radio sales and service for sale. On main street, same location since 1946, no other opposition nearby. Will sell for cost of stock or take house in trade for value. Other business interest out of town reason for selling. Victoria Press, Box 342.

145 BUSINESS OPPORTUNITIES

700 BLOCK JOHNSON ST.

Car-park building for sale! Space for 80 to 90 cars in this fabulous location. Some renovation needed for full capacity operation. Price $40,000. Call C. Vining, EV 2-2101, res. GR 9-3786.

HARRY FOSTER LIMITED

REVENUE

FAIRFIELD, 5 SC suites	$15,750
FAIRFIELD, 4 SC suites	$17,500
DALLAS RD., 5 SC suites	$28,100
CITY, 6 SC suites	$24,000
CITY, 10 SC suites furnished	$55,000

To view call Jack Brown, res. EV 4-4976. Pemberton Holmes Ltd.

FOOD MARKET

Suburban. Highway location. Nice steady business. Low rent on lease. Hours 9 a.m. to 6.30 p.m. One, with part-time help, can operate. Full price $4,950 plus stock at inv. Terms.

Stan Hyland, res. EV 3-3520
Financial Survey Ltd. EV 4-9305

RURAL STORE

Excellent family operation, only 18 miles from Victoria on busy highway. Groceries, hardware, coffee shop, gas pump, 3 bedrooms and modern kitchen. School bus passes door. Three acres of good commercial corner property. All this is situated in an area of new subdivisions, and has tremendous future potential. Sickness forces the owner to sell. Everything, including the stock, for only $21,500. Terms. Call Bob Brotherston at Douglas Hawkes Ltd. at EV 4-7128, residence Sooke 472-5552.

8 SUITES FAIRFIELD

This is the hottest buy of the year. 8 one-bedroom suites, 8 bathrooms, 8 light meters. This is not a conversion. Clear title. Only $25,500. [illegible] The City Brokerage, 1015 Blanshard.

COFFEE SHOP WITH LIVING QUARTERS

14-Stool coffee shop serving quick grill, milkshakes, ice cream, etc. On busy corner. Has netted $300 per month during quiet period. Rent of $90 per month includes 2-bedroom apartment. Ideal for man and wife. Price $3,800 with $1,850 down. Call Mr. Wallace, EV 6-5555, res. EV 2-3681.

DUE TO FAMILY COMMITMENTS must sell my small shop, specializing in home-cooked meals and fish and chips; no near competition; suitable for couple; low down payment. Victoria Press, Box 354.

STORE-ZONED LOT, CLOSE-IN Fort St. Has revenue house on at present. EV 3-9502.

DINE AND DANCE

Coffee shop; 3-bedroom living quarters: on the beach. Long lease if required. GR 4-9004.

WANTED — ACTIVE OR SILENT partner to invest $3,000 for expansion of mushroom plant. Victoria Press, Box 387.

BEAUTY SALON

Steady, established clientele. Good buy for cash. Phone EV 4-6090 after 6 p.m. for appointment.

SMALL MODERN DRY CLEANING plant. Excellent location. Victoria Press, Box 340.

FOR SALE—COFFEE SHOP, GOOD location. By owner. EV 6-3771.

147 EXCHANGE REAL ESTATE

WE WILL TAKE YOUR HOUSE IN on trade if you would like to have a new home built to your liking on either your lot or ours. If you'd like to discuss this confidentially just phone EV 2-2157 anytime. Ask for either Roy Smith or Gordon Marshall, Western Homes Ltd.

VANCOUVER, EXECUTIVE home, 4 bedrms and den and billiard room, $30,000, for Victoria property. Phone or write Victoria Press, Box 384.

149 LISTINGS WANTED

FOR FAST SALES — LIST WITH DALBY & CO., 1010 BLANSHARD. EV 3-6241.

150 HOUSES FOR SALE

C. G. Heisterman & Co. Ltd.
1121 Blanshard St. EV 3-4161

OAK BAY

An ideal retirement, 2-BR home situated on a level lot, good garden, and in a quiet residential area. A new oil range and heater included. Taxes are very low.

Asking Price $5,500

Call Mr. Wright, eves. EV 2-5856.

WILLOWS SEA VIEW

Your comfort is assured in this oil hot-water heated 2-bedrm bungalow, close to Beach Drive, shops and bus. Full bsmt. D-I garage. Top condition. Terms.

$16,800

Call Mr. Harris, eves., GR 7-1198

SWINERTON STEWART CLARK LTD.
608 BROUGHTON ST. EV 5-2481

OAK BAY 3 OR 4 BEDROOMS TRIPLE PLUMBING

On a quiet non-through street in a high location in the exclusive Lansdowne Park residential district, featuring spacious family accommodation in a modern home, split-level design, complete in every detail, rumpus completed, patio and sundeck, garden landscaped, play area, fenced, dbl carport. Many added features make this a most desirable home at

$27,500

Terms available. A new listing. Call Mr. Custance, eves. EV 6-2945, or any of our representatives.

VIEWS — VIEWS FAIRFIELD - GONZALES

Nearly completed 2-bedroom home, with unsurpassed view of the Straits and Olympic Mountains. Open design—complete views from large living room, dining room and kitchen which has all the modern conveniences of easy living. A home for real retirement.

Asking Price $15,900

To view call Del Hoegi, EV 5-9765. Fairfield Realty.

BOAT OWNERS

Beautiful waterfront home on the Gorge with a lovely view, 1,500 sq. ft. on the main floor and sundeck. Full basement with large rumpus room. Oil hot water heat. Patio with brick fireplace. By the water.

Priced At Only $18,900

or will consider a smaller home in trade. Call GEORGE CHAN at EV 3-6741 or res EV 2-9418. Northwestern Securities of Victoria Ltd.

A REAL GEM

$2,000 Down. CLEAR TITLE, spotless 4 rm. bung. Full high basement. Garage. Beautiful semi-secluded garden at back, fruits of all types. Ideal for retired couple who like gardening. Close to bus and stores. DISCOUNT FOR ALL CASH. Asking $8,000. Call Mrs. Ramsdale EV 3-6111 or EV 4-5655. McCandless Realty, 830 Fort.

$2,300 FULL PRICE — SOOKE RD. 3-room cottage, needs finishing, living rm finished, 100-amp wiring in, chimney in, no plumbing but well on property. Take Sooke Rd. and watch for sign on house, approx 1 mile past 17 Mile House and Gillespie Rd. intersection. Handyman's special. Call Leonard Thomas at Douglas Hawkes Ltd., EV 4-7128 (res. EV 3-5685).

WILLOWS AREA — 3-BEDROOM modern bungalow. Part basement with finished room. Attractive secluded garden. Two blocks from school and beach (Willows). Must be sold soon—co-operative vendors at $15,900. Exclusive listing. Phone Guy Mouffels, EV 2-4235, residence EV 2-7829. Courtesy to all agents.

J. H. Whittome & Co. Ltd.

150 HOUSES FOR SALE

F. N. CABELDU LTD.
1212 Broad St. EV 3-7174
Established 30 Years

MAGNIFICENT VIEW

Of the city and surroundings; sea, mountains and countryside. This is a quality home, having been built to owner's specifications, with 2,300 sq. ft. of living space on the main floor, made up of a gracious reception hall, with open staircase to the 2nd floor, beautifully proportioned living room and separate dining room, cabinet kitchen with built-in range and oven, roomy breakfast nook. Large utility and laundry room off the kitchen. Master bedroom with full bathroom attached, another bedroom and another full bathroom complete the downstairs. Upstairs are two more bedrooms, cosy den and full bathroom. The heating is hot water with oil and there is a workshop, washroom, etc. in the basement. The whole is situated on one and a quarter acres of beautifully landscaped grounds, with rockeries, fish pools and many valuable shrubs and plants. Offered at only

$50,000

Call Mr. Blenkinsop.

OAK BAY EXCLUSIVE

High on Lansdowne slope, modern seven-room ranch-style home with few steps. Three bedrooms, double plumbing, kitchen with utility room opens to large family room with fireplace and 12-ft glass doors to patio. Large blacktop area in addition to garage for parking or play space. Very good financing. Full price

$21,000

Mr. Hamilton, EV 3-7174; eves. GR 7-1555.

FAMILY HOME JUST LISTED

Situated in the 2500 block Vancouver Street, this excellent [illegible] three bedrooms plus an extra bedroom in the basement. Auto oil heat. Fully fenced lot 50'x117.5'. Close to shops, schools and bus. Full price only

$9500

Call B. F. Gorely for further particulars of this exclusive listing.

P. R. BROWN & SONS LTD.
762 Fort Street EV 5-3435

UPLANDS: DREAM BUNGALOW

Truly describes this 5-year-old 6-room beauty. The exterior is brick and pine siding, with cedar shake roof, 2-car attached carport, patio approached through French doors from DR. The lovely garden lot is 157x176 with lawns, shrubs, oaks and offering complete privacy. The interior is nicely planned with large LR, DR, 3 BRs (or 1 den), 2 bathrooms, beautiful kitchen with wall oven. Garburator.

The price only $28,500

Please call Mr. Holms, EV 5-3435 or EV 4-1005.

FIVE BEDROOMS PLUS SECLUSION EXCLUSIVE, 752 MANN AVE.

10-year-old stucco 2-storey home comprising large LR, DR, den, electric kitchen, 5 spacious BRs, 2 bathrooms; automatic furnace, full concrete basement, drive-in garage, 1.68 acres with woods, lawns, trout stream, 5 miles from city centre. All this for only

$16,800

Please call Mr. Holms, EV 5-3435 or EV 4-1005.

GORDON HEAD AREA

Close to Victoria University and situated on a large well-developed lot. Very attractive bungalow has large LR, DR, 2 good-sized bedrooms, 4-pce. bath, ultra-modern kitchen with utility room adjoining. Full, high basement, Oil-O-Matic HA heat, also has extra room in basement (heated), drive-in garage. This is a well-kept home and must be seen to be appreciated.

Full Price $16,800

Please call A. M. Millar at EV 5-3435 or GR 7-1027.

B.C. LAND & INVESTMENT AGENCY LTD.
922 Government
"Serving B.C. Since 1863"

LOW DOWN PAYMENT

You need only $1,500 cash to handle this comfortable five-room bungalow on good street in Haultain. Full basement and neat garden.

Only $7500

Norm Ross, EV 6-5555

NEWLY MODERNIZED

Four-room cottage, close to all facilities, near Shelbourne-Hillside. New floors, new wiring, completely decorated. On easy terms at only $50 per month.

Full Price $6500

Norm Ross, EV 6-5555

WILLOWS AREA MODERN HOME

Well maintained NHA bungalow, 3 BRs, and large kitchen. Convenient location close to schools, shops and transport. A cosy home, ideal for couple or retired.

Price $15,200

Exclusive. Call Len Cook, EV 6-5555 or Res. EV 2-7777.

HIGH GORGE IMMACULATE

Situated on a high, well-kept, fully-landscaped lot in the quiet, residential area of the Gorge. Only 6 years old and the highest quality of construction. Features a 18x16 LR with Roman tile fireplace and No. 1 oak floors, lovely views from large picture window; two large bedrooms and 4-piece bathroom; spacious cab electric kitchen, 18.9x11.5, with family eating area; full cement basement with extra heated THIRD BEDROOM down; packaged Oil-O-Matic heat and drive-in garage. Full price $11,750, $2,000 down, $78 monthly! Exceptional value here! For appointments to view call Mr. Farrell at EV 2-8117 or EV 5-0169, anytime.

NEWSTEAD REALTY LTD.

— DRIVE BY —

1236 TOPAZ $9,500

Delightful 2-bedroom home, high location with terrific view overlooking the city with the Straits and Washington coast beyond. Large living rm with fireplace, kitchen has good dining area, 3-pc bathroom. Full basement with oil hot-water heating, electric domestic hot water. Wired for electric range. Must be sold for health reasons. Only $1,500 down. Balance at $75 per month.

481 FRASER $5,750

3 bedrooms, living rm has fireplace, kitchen has new lino and oil range. Furnace in crawl space. Very nice location with numerous fruit trees on 58'x170' lot. Terms to suit your budget.

TO VIEW INTERIOR OF THESE PROPERTIES PLEASE CALL LEONARD THOMAS AT DOUGLAS HAWKES LTD., EV 4-7128 (RES. EV 3-5685).

OPEN HOUSE BY BUILDER
2 P.M. - 8 P.M. DAILY
2715 SCAFE ROAD
(Follow arrows at Langford)

Brand-new 3-bedroom, basement, $500 down. Full price $11,500 (including lot).

OPEN HOUSE
2817 PRIOR STREET

$400 down, $58 per mo, 3 bedrooms, basement. Full price $7,700.

NEEDS CONSTRUCTION LTD.

$6,800 WITH ONLY $2,000 DOWN AND FULLY FURNISHED! Fridge, range, chesterfield, carpets, bedding, etc. Secluded stucco bungalow in GORGE area. Small, but in very good condition. Ideal for retired or young couple. VERY LOW TAXES. 17 yrs young, very pretty garden and hedge surrounding you. Will sell for $6,100 cash! Well worth your while, so call Guy Mouffels, EV 2-4235 anytime. J. H. Whittome & Co. Ltd.

IMMEDIATE OCCUPANCY, OAK Bay, 3 bedrms. Private. EV 4-6257.

OUR BOARDING HOUSE

OUT OUR WAY

FRONTIERS OF SCIENCE

VOICES FROM THE SKY—Part 2

JULIET JONES

150 HOUSES FOR SALE

B O O BOORMAN M A N
611 FORT STREET EV 3-7124

RETIREMENT SPECIAL

Immaculate 2-BR stucco bungalow on a large cultivated lot. Good-size LR with oak floors and FP. Electric kitchen and large dining area, plus 4-piece bath. Drive-in basement with oil furnace. Low taxes and very easy terms on the full price of

$9500

Call Mr. Kay, EV 3-7124 anytime.

CADBORO BAY

Trim, neat little home, situated in a lovely location, close to beach, in spotless condition. Cosy LR with FP, dinette, 2 BRs. Look! New elec range, fridge, new wall-to-wall carpets and drapes included. Separate large garage and workshop. Excellent value at

$11,950

R. F. Harris, EV 3-7124 anytime.

EXCLUSIVE OAK BAY NEAR WINDSOR PARK

Situated in this most-sought-after area, a most delightful 6-year-old five-rom stucco bungalow featuring: Through hall, large LR with fireplace, opening to guest-sized DR. Electric cabinet kitchen, four-pce. bathroom and two good-sized bedrooms. Full high basement with laundry tubs, packaged oil heat and enclosed drive-in garage. Net 1962 taxes $193.40. Well established garden with large secluded patio at rear. $7,910 NHA 5¼% mtge. repayable at $71.93 including taxes.

Price $14,500

Stan Cornish, EV 3-7124 anytime.

CADBORO BAY 2-LEVEL DE LUXE

Architect designed with 2,400 ft. of living space and built by exceptional builder. FOUR SPACIOUS bedrooms. REC ROOM. DOUBLE PLUMBING, A SUNDECK. A SEA VIEW. A FAMILY ROOM. A PATIO and more! You must go through this to believe it at the reduced price of

$21,950

AS LOW AS $3,000 could handle. Mr. Simpson, EV 3-7124 anytime.

THE ROYAL TRUST CO.

OAK BAY

7-room stucco bungalow consisting of through hall, large living room, guest-size dining room, modern cabinet kitchen with breakfast nook, 3 bedrooms, den, 4-piece bathroom. Full basement. Oil hot-air heating. Separate garage. Excellent location. $3,000 down.

Price $19,500

A. E. Coles
Evenings EV 2-8732

BURNSIDE

Older home in immaculate condition on two beautifully landscaped lots, many fruit trees. Through hall, living room, dining room, 4 bedrooms (two large), kitchen, utility room, full basement, drive-in garage, automatic air coal and wood furnace.

Price $9000

Eric Saim
Evenings EV 3-8171
The Royal Trust Co.
1205 Government St.
EV 3-4126

University-Dean Heights

Stability of construction and comfort is assured in this immaculate 5-room bungalow in this choice residential district, 2 good bedrooms. Full high basement has drive-in garage and package oil furnace. If you are looking for a nice home, your search is ended. Price $11,900. To view call L. Wilkins, EV 3-9413; res. EV 3-4960.

3 Bedrooms—$1500 Down Reduced in Price

Owner leaving city has lowered the price on this 3-year-old STUCCO BUNGALOW. Thru hall plan, full basement, oil heat, dr-in garage, fenced lot, close to school, store and bus. New price $14,250. See it this weekend, call L. Wilkins, EV 3-9413; Res. EV 3-4960. Fraser Biscoe, 730 Pandora Ave.

$9,500 — WELL-CARED-FOR 1½-storey home on a quiet street near the Gorge. There are 8 rooms with large sunny kitchen, open fireplace, downstairs bathroom, full basement. Nice garden with many beautiful flowers and shrubs. Easy payments to owner. EV 4-9827 anytime. S. Hargrave Realtor.

150 HOUSES FOR SALE

SAANICH REALTY LTD.
3943C Quadra Street
GR 9-1642

VIC WEST 1 YEAR OLD CAR DOWN!

Try your car or any reasonable offer on this spotless 3 bedroom, full basement home in a good area in Vic West; close to schools, bus, etc., large bright living room, modern large kitchen, dinette, double plumbing.

Terrific Price at $12,750!

and terrific terms with low down payment and monthly payments $90 including taxes. Call now, Mr. Heath, GR 9-1642 or res. EV 5-8369.

ESQUIMALT $550 DOWN $6950

Here's the opportunity of a lifetime! 2 bedroom stucco bungalow on a good street. Large living room, fireplace, dinette, separate garage. This is a hot one, so call Mr. Heath, GR 9-1642 or res. EV 5-8369.

BURNSIDE-MARIGOLD 3 YEARS NEW

2-bedroom bungalow with large living room, cabinet electric kitchen and 4-pce bath. Separate utility room and carport. Situated on a huge lot, fronting on 2 streets.

Asking Price $8650

OPEN TO OFFERS. CALL MR. MORRISON AT GR 9-1254, OR MR. HEATH AT EV 5-8369. OFFICE: GR 9-1642.

CADBORO BAY SEA VIEW

If you are looking for an exceptionally fine home then you will not want to miss seeing this fine NEW HOUSE. No effort has been spared in the true quality construction of this 3-bedroom beauty. From the genuine cathedral entrance, steps lead up to the enormous living room with fireplace and panoramic view of Cadboro Bay and the Strait. The dining room looks over the sundeck to the garden. The kitchen is truly a work of art, with mahogany cabinets of superb quality and beauty. A through hall leads to the king-sized bedrooms with large closets and to the 4-pce bathroom. Smooth painted plaster walls and select grade oak flooring throughout. The lower level has a roughed-in den or recreation room with fireplace. Also drive-in garage with 8-ft. door and laundry facilities. Oil-O-Matic heating with silent blower, electric hot water and many other extras. GOOD SOUND VALUE here for $20,500. To view please call Mr. Morrison at GR 9-1254 or office, GR 9-1642.

NEAR COOK & QUADRA 4 BEDROOMS SEPARATE DINING ROOM

This lovely family home located close to schools, shops and transportation is genuine value at

$12,500

It offers cabinet kitchen, eating nook with pleasant view. Separate 10 x 11 dining room, 15 x 15 living room with fireplace, double French doors and HW floors, large entrance hall. Two large bedrooms on main floor with a 4-pce bath, 2 bedrooms upstairs with plenty of closet space. Full basement with O-O-M heat, drive-in garage. Lovely grounds. For more details call B. Caron, GR 9-1642; Res. EV 3-2974.

DOUGLAS REALTY LIMITED
1710 Douglas Street EV 5-8784
(Opp. Hudson's Bay Store)

2849 INLET

Dandy well-built stucco bungalow of five bright rooms and full bsmt with coal stoker heat. Just right for the small family.

Only $9150

Ken Walters, EV 5-8784 anytime.

CITY

Fine family home, attractive two-tone, stucco, set back from road. Living rm, dining rm, two good size bedrms, thru hall to family-size modern kit. range value $300 included. Concealed stairway to spacious attic where 3 large rms could be made. Full bsmt, excellent furnace. $1,700 down, balance $70 month. Price $8,700. Phone C. H. Holland, Realtor, 620 View. Phone EV 5-0824 or EV 4-7659.

NEW HOME ON QUIET ROAD close to transportation, schools and shopping. Exterior stucco, full basement with garage. Oil heat, L-shaped living-dining room with fireplace and planter, 3 bedrooms, oak floors, modern cabinet kitchen with built-in oven, range and hood. Colored bathroom fixtures and vanity. NHA mortgage, $1,300 down. Principals only. GR 5-1125; eves. GR 5-2910.

$1,000 DOWN. 2 BEDROOMS, BASEMENT, garage. Esquimalt. EV 5-4027.

150 HOUSES FOR SALE

A. BERNARD & CO. LTD.
629 Fort St. EV 4-9335
Real Estate Dept.
Open Saturday Mornings

CITY

Modern 2 bdrm. home—High view location—Gardener's delight with patio—close to all services.

$11,300

G. Schenck, EV 4-9335, EV 2-6286

ESTATE SALE HIGH QUADRA $1000 DOWN

will handle this attrac 2-bedrm, 15-yr-old bungalow, cab elec kit, full high bsmt, hot air heating. Balance as rent. Full

Price $6900

D. Okker, EV 4-9335, GR 8-4501.

JUBILEE

RETIREMENT SPECIAL. CLOSE TO HOSPITAL. 2-BR, no-bsmt bungalow. Nice LR with fireplace, cab kit, utility and storage rm.

$7900

Mrs. Strodyk, EV 4-9335, EV 3-7206

DEAN HEIGHTS RETIREMENT HOME NO STEPS

A smart two-tone stucco bungalow, 6 yrs old; near bus, shops and schools. This home is well planned with attractive LR, FP, oak floors. Lovely, comfortable kit. Three fine BRs. Bathroom (colored fixtures). Laundry rm adjacent to kit. Package oil heating. Everything in top condition. Attached garage.

$12,950

Please call Mr. Francis to view, EV 4-9335, GR 9-4810

BYRON PRICE
1314 Quadra EV 5-2458

$975 DOWN
6½% NHA Mortgage Only

One of the most interesting home plans we have seen. Approx 1,250 sq ft. A beautiful exterior of cedar siding, wood and glass panels and an extended lanai producing a home of unsurpassed beauty. It makes you think "how could anyone ever buy a stucco box?" The house features a split glass panelled entrance, a good-size dining room with glass sliding doors entering onto a partly enclosed porch (lanai) and a large living room with fireplace. From all parts of these areas you feast your eyes on a lovely, small inside garden. The master bedroom has 2 double closets with sliding doors and both the additional bedrooms are a good size. The bathroom has a large vanity and the kitchen is perfect. The functional U-shaped working area has a pass-through area to the breakfast nook and is well lighted with maximum privacy effected by a narrow glass panel. You have a choice of sewered lovely Gordon Head lots. Full price, including lot, $14,250. We believe you will save at least $2,000.

Phone B. Price, EV 5-2458 anytime.

FAIRFIELD-GONZALES 3 BEDROOMS $13,950

A lovely 7-year-old home in one of the best districts—close to schools, town, bus and shops. This home has a through hall, good-sized living room, dining area and very functional kitchen. In addition to this, there is a finished room in the basement, auto oil heat, drive-in garage. Beautifully landscaped. Taxes $290 gross.

Phone B. Price, EV 5-2458 anytime.

? ? EXAGGERATION ? ? DEFINITELY NOT
OPEN FOR INSPECTION 3496 HENDERSON RD.
WED., THUR., FRI., 7-9 SATURDAY, 2-5

Where can you find a brand-new home with 1,650 sq. ft. of modern living space which is not a plain ordinary stucco box and features a cathedral ent? Living room 18'8"x12' with built-in planters, bookshelves and tiled hearth; separate dining room 10'x16' with glass doors leading to sundeck 25'6"x6'; de luxe cabinet kitchen with nook 7'x5'6"; family room 10'x12', plumbed for automatic and double plumbing; guest room which could be fourth bedroom; open stairwell from LR to 3 bedrooms which are 13'x8'8", 13'6"x11', 10'8"x9', and workshop or rumpus room; attached drive-in garage. All this can be yours for the full price of $19,750 with easy terms available. H. Blake, EV 3-6112. Taylor Spittal Ltd., EV 4-9306.

BY OWNER 3-BEDROOM HOME. Almost new. Easy terms. GR 9-6806.

150 HOUSES FOR SALE

WESTERN HOMES LTD.
1728 DOUGLAS STREET

OAK BAY BEAUTY $11,900—6 Years Old 5½% Mtge.

Be sure and see this lovely 2 or 3-bedrm home with full basement, oil heat, drive-in garage and fruit trees. Try your down payment. Mr. MacKay, EV 2-2157 or EV 2-9644.

CEDAR HILL ¾ ACRE 4 BEDROOMS AND DEN

Thirteen years old, with 2 lge bedrooms and a DEN on main floor all with lge closets, 2 lge daylight bedrooms in finished, heated basement. 14x17 LR with FP, sep DR with dble French doors leading to secluded patio and BARBECUE PIT. Bright family-sized elec. cabinet kitchen, 1½ BATHS. Basement has finished rumpus, workshop and furnace room. Lot is SECLUDED with lots of FRUIT TREES and dble carport. ASKING ONLY $3,500 DOWN. Balance easily arranged. Call Ken Jensen, EV 2-2157, EV 6-6208.

"BUY NHA" in "ORCHARD GROVE"

9-lot subdivision inside the 2-MILE CIRCLE in BEAUTIFUL LAKE HILL
Drive NORTH on QUADRA
Turn LEFT at TATTERSALL
Turn LEFT at ELLISTON
and SEE OUR SIGN.

Select your lot, then let us plan with you, your NEW HOME in this secluded area, CLOSE TO TOWN, SCHOOLS and SHOPPING. For plans and service call Ken Jensen, EV 2-2157, EV 6-6208.

CADBORO BAY $12,950 5% MORTGAGE 1132 SQ. FT.

3 BRS, L-SHAPED LR AND DR, FULL BASEMENT, OIL HEAT, PAYMTS $70 PER MONTH P.I.T. FOR APPOINTMENT TO VIEW CALL GORDON MARSHALL OR ROY SMITH, EV 2-2157.

COUNTRY ESTATE ROYAL OAK AREA IT'S DIFFERENT 3.25 ACRES

3 Houses:
Main house is 1,750 sq. ft. and has six rooms on one floor. 16 yrs old, extremely well built quality home. Comprises: through hall, living room, full dining room, sunroom all joined by arches. Smart kitchen with an abundance of cupboards, range wired, flourescent lighting, family-sized dinette, 2 bedrooms with CCs. Very smart bathroom with 2 wash basins, flourescent lighting. Full basement with rumpus room, fruit room, storage room, space for another bedroom, plastered shower room, extra toilet, laundry room with extra sink and also double porcelain laundry tubs, also plumbed for washer. Oil-O-Matic hot water heating, G.E. hot water tank. Many extras included such as Venetian blinds throughout, Nutone electric fan in kitchen also mirror, hall carpet and rubber underpad. All silent mercury switches throughout, extra large CCs with lights, mirror in LR, fully insulated, coved ceilings, corners and baseboards. No. 1 golden oak floors throughout, magnetic catches on kitchen cupboards, stainless steel sink, all newly decorated. Second house is 4 rooms with Pembroke bathroom and double carport. Newly decorated, approx. 900 sq. ft. Rents steadily for $60 per month. Third house is 3 rooms with sundeck and is ideal for caretaker or rents for approx. $30 per month. Beautiful property approx. 380 feet square, (3.25 acres) set well back from main road. Wonderful seclusion, high location, over 100 shade, fruit, nut and ornamental trees, excellent fish and lily pond with fountain. This is a rare type of property. Very few like it anywhere! Yet it is close to downtown (3-mile circle). Excellent terms. Approx. $9,000 as down payment, balance at $125 per month. REDUCED PRICE ONLY

$25,750

For information call Roy Smith, EV 2-2157 anytime.

MAKE YOUR OFFER
MAKE YOUR OFFER
MAKE YOUR OFFER
MAKE YOUR OFFER

The owner of this charming 3-year-old, stucco, full-basement, oil-heated bungalow is prepared to consider any reasonable offer with regards to both the full price and the down payment. This immaculate home consists of through hall, large living room with Roman brick fireplace, very large cabinet kitchen with full dining area and oodles of cabinets and range wiring, 2 large bedrooms with ample clothes closets, 4-piece Pembroke bathroom. Full high basement with package Oil-O-Matic heating unit piped to all rooms, room for extra bedroom or rumpus room. Drive-in garage. Nice lot amongst new homes. $2,150 down at the full asking price of $10,950. BUT as I said before, any reasonable offer will be given fullest consideration. See this now, call Johnny James, EV 2-2157 anytime.

150 HOUSES FOR SALE

HARRY FOSTER LTD.
Opposite "The Bay"
1732 Douglas Street EV 2-2101

PORTAGE INLET $10,500

A five-room stucco home situated on a beautiful SEMI-SECLUDED but EASILY MAINTAINED LOT with a lovely fish pool in a natural setting of SHRUBS and TALL TREES. There's a FULL BASEMENT and AUTOMATIC OIL HEATING. Priced right. A substantial cash payment is required. Reasonable ALL CASH offers will be considered. Call Mr. Yelis at EV 2-2101 or res. EV 3-5039.

GORGE WATER VIEW Waterfront Privileges $14,950 (EXCELLENT TERMS)

Modern THROUGH-HALL plan, 19 ft. living room with FIREPLACE, dining room (L-shape), cab electric kitchen with DINING AREA, UTILITY room OFF KITCHEN. Two 12-FT. BEDROOMS, plus EXTRA ROOM in FULL CEMENT BASEMENT. Automatic OIL HEATING. LEVEL drive-in garage. LOW TAXES. Excellent BUS SERVICE. UNOBSTRUCTED VIEWS. Yes, you can BUILD YOUR OWN DOCK. Slip your small boat in the water and your SUMMER PLEASURES are JUST BEGINNING! ACT NOW! Office EV 2-2101, Mr. Hodgson (res. EV 2-3835) or Mr. Yelis (res. EV 3-5039).

$9500 CASH
Glen Lake Waterfrontage
½ Acre Treed Seclusion
Cosy Stucco Cottage

Opportunity to locate one of those hard-to-find lake-frontage properties. This secluded lot is beautifully treed, has its own float and is located on the nicest part of the lake. A lovely spot for swimming. Stucco cottage is not new but in excellent condition. Living room with FP, smaller kitchen, 2 bedrooms and large sun porch at front. Separate garage. Patio relaxing areas.

Herb Hodgson, EV 2-2101, res. EV 2-3835

CITY $10,900

Most attractive 2-bedroom bungalow. Full basement, Oil-O-Matic heating. Separate garage. Near bus. Vacant and ready for occupancy. Cash or terms. Call Robert Mitchell, EV 2-2101, res. EV 2-4473.

FINANCIAL SURVEY LTD.
1324 Government Street
EV 4-9305

CADBORO BAY

9 rms, 4½ yrs old, beautiful condition throughout, 4 bedrms, 2 bathrms. Secluded lot with partial sea view. Price has been reduced for quick sale. Your down payment may be OK. Full asking price

$21,500

Stan Hyland, EV 4-9305, EV 3-3520

ESTATE SALE
2431 TRENT STREET

Ideal for a retired couple, situated near Oak Bay border. Cosy, compact, 4-rm stucco bungalow with utility rm plus separate garage. Must be sold. Terms available. Asking price

$8450

M. E. Braithwaite, EV 4-9305, EV 2-7845.

$950 DOWN
BELMONT STREET
SUBSTANTIAL 5-ROOM FULL BASEMENT BUNGALOW

Auto-oil package heating. Drive-in garage. A clean older home at a full price of only $7,500 with low monthly payments. A. E. Seeber, EV 4-9305, EV 5-2875.

CONGDON CONSTRUCTION

- DESIGN SERVICE
- NHA PLANS
- NHA FINANCIAL ARRANGEMENTS MADE BY US.
- NHA AND VLA APPROVED CONTRACTORS.

LEN WARDLE, GR 7-3348
Congdon Construction Ltd.

FOR CHEAPER TAXES AND better living, see Grant and Jenkins at Langford, GR 8-1729.

150 HOUSES FOR SALE

J. H. WHITTOME & CO. LTD. EST. 1898
VICTORIA — DUNCAN
714 FORT STREET EV 2-4255

NEW AND GOOD

Well finished 3-bedroom 1,200 sq. ft. bungalow with following extras, raised corner fireplace, mahogany cabinet kitchen with bar. Extra fireplace in basement den, vanity bathrom, four large closets for linen and clothing in thru hallway. Oak floors throughout. Lot 70x120 in fine quiet district. Distress price only $13,950 with only $1,500 down. Phone J. M. Johnson. Eve. EV 3-7895. Day EV 2-4255.

VALUE PLUS $2000 CASH LOOK . . .

What this property has to offer for the money:
(1) Only 4 years old.
(2) 3 sets of plumbing.
(3) Split level construction.
(4) 3 bedrooms plus rumpus room and 4th bedroom on lower level.
Priced to sell at $14,500.

Don Bacon, EV 2-4255

HI QUADRA $9200 FP $1500 DP

A handy man could soon have a lovely 3-room bungalow at very reasonable cost here. Lovely location with nice garden and fruit trees. Long oak floors which need sanding. Kitchen needs some cupboard work. Very nice LR with FP, 2 lovely bedrooms, 4-pc bath. Full bsmt, oil conversion, drive-in garage. Offers will be considered. Please call Mrs. Lavender, EV 2-4255 anytime.

MEARS & WHYTE Oak Bay Realty Ltd.
2188 OAK BAY AVE.

$2,000 DOWN
NR. WILLOWS BEACH

This cosy family home consists of living room with fireplace, compact kitchen, dining room and 3 good-sized bedrooms. Full basement with O-O-M heat. Fully landscaped garden with flowers, shrubs, fruit trees and seclusion at the back. See this quickly. It won't last long with these terms. Ph. Mrs. Browne. EV 5-7707 anytime.

BUNGALOW, BUILDINGS AND BERRIES, $9950

Immaculate full basement bungalow, oil heat, 2 to 3 bedrooms. One-third acre, all fruit. Low taxes. Excellent terms. Call R. Reynolds, EV 5-7707.

UNOBSTRUCTED SEA VIEWS

Perfectly located 5-year-old 3-bedroom bungalow, full basement with well-finished extra room. Large NHA mortgage. Priced to sell quickly at $16,300.

Exclusive Listing
Jack Mears, EV 5-7707

UPLANDS 4 BEDROOMS PRICE REDUCED 1,700' FLOOR AREA

EXCEPTIONAL BUY

Contact Mr. Hepburn, EV 5-7707, to view this spotless clean house inside and outside. Oil heating.

$23,500

TO SETTLE ESTATES

OLDER SIX ROOMS

$4500—2512 Wark Street. Older six-room home, one floor plan, lot size 50'x133', with rear lane. Cash.

GRACIOUS LIVING

$24,000 — 814 Royal Oak Avenue, family modern home, beautiful grounds in lawn and shrubs; three bedrooms, three sets of plumbing, sun deck, large living room, dining room, kitchen, utility, family room, hobby workshop, double garage, views of mountains and a green valley. Happy family living. Half cash.

BERRY FARM

$17,700 — Keating farm, 6533 Oldfield Road, 9.68 acres with older nine-room home, loganberries, strawberries, raspberries, barn, fruit shed and water reservoir. Cash required.

F. MARCONI, EV 2-8111
After hours, GR 8-3549

CANADA TRUST
650 View Street

RITHET CONSOLIDATED LIMITED
Est. 1871 706 Fort Street

ESTATE SALE
ESQUIMALT RETIREMENT with sea view. This well cared for home has a choice setting with high location. Living rm. 30x12 with fireplace, 2 bdrms., dinette electric kitchen, 4-pce. Pembroke bath. Auto. oil heat. Duroid roof, garage is separate. Medium size lot, easily maintained. Attractive terms are available. Asking $9,000. Can be purchased with or without furnishings. Call Edw. C. Clark, EV 2-4251, EV 2-8536.

Close to St. Joseph's Hospital. Private home or rooming house of 7 spacious rooms, large reception room, spacious LR, separate dining room, large kitchen, 4 large bedrms. with large closets. Full bsmt. with extra plumbing, new glass-lined water tank, auto. oil heat. $2,000 cash. Full price $12,300. Call Edw. C. Clark, EV 2-4251, EV 2-8536.

TRADE HOMES?

Do you need an extra bedroom or a larger lot? Then you can trade your home for this 4-bedroom home. Handy to transportation, shops and schools. For further information Phone JOHN GRAHAM at EV 3-2088 or EV 2-8117.

Newstead Realty Ltd.

BUY YOUR OWN APARTMENT

And enjoy a spectacular view over Oak Bay waters towards Mt. Baker from this beautiful suite on Beach Drive, consisting of living-dining room, 3 bedrooms, 2 full bathrooms, latest kitchen design. Carport available.

Ker & Stephenson, Ltd.
909 Government Street
EV 5-3411 anytime.

2553 VISTA BAY ROAD SEA VIEW

3 bedrooms, 2 bathrooms, rumpus room with built-in bar and sink, 2-car garage, patio and garden. Owner, GR 7-3503. Private sale.

NEW HOME SITUATED ON QUIET cul-de-sac. Stucco and siding exterior, carport with sundeck over. L-shaped living-dining room with fireplace and planter. Oil heat, modern cabinet kitchen. Built-in oven and range with hood. Colored bathroom fixtures and vanity. Hardwood floors. Close to bus, schools and shopping plaza. NHA mortgage. Principals only. $1,000 down. GR 5-1125, eves GR 5-2910.

NHA ESQUIMALT

New 3-bedroom home at 848 Rock Heights. Split-level, 2 bathrooms, nice view, over 1,400 sq ft. Built-in range and oven. Separate dining plus good eating space in kitchen. Bright rumpus area. EV 4-1250.

COSY RETIREMENT COTTAGE. Jubilee-Haultain area. Suitable for one or two. Spotless condition. $4,750 full price. For details call Pemberton, Holmes Ltd.; ask for Mr. Greene, EV 4-8126.

CARPENTER WANTED TO BUY this small home. Suitable for repair and resale or rental. $200 down, $2,900 full price. For details call Archie Greene at Pemberton, Holmes Ltd., EV 4-8126 or EV 5-0795.

3327 REDWOOD, LANSDOWNE Park. New 3-bedroom split-level with completed rumpus room. Open to view daily by builder, A. Politano, EV 2-6832.

150 HOUSES FOR SALE

Founded 1887

PEMBERTON HOLMES LTD.
1002 GOVERNMENT. EV 4-8126
50 Color Photo Window Display

VIEW ROYAL

Close to school and shopping. Charming white stucco bungalow on almost one-half acre. New condition.

Price $8500
With $1500 Down

Call EV 4-8126 or EV 5-0795, Ask for MR. GREENE

FAIRFIELD 1229 OXFORD ST.

Comfortable 6-rm bung with basement. Oil heating. Modern kitchen and bathroom. Attractive fireplace. New wiring and copper piping. Taxes $181. Good down payment required.

$9950

EV 4-8126 MRS. McLEAN EV 4-6867

RETIREMENT SPECIAL $1500 DOWN

This cosy cottage in the popular Oaklands district has panelled LR, dinette, compact kitchen, bedroom, utility, 3-pce bath, part basement, exterior finished in lifetime aluminum siding. Low taxes and heating costs. Close to bus and shops. Bargain price

$6650

Please call E. S. Jones
Phone EV 4-8126

TEN MILE POINT BEAUTIFUL VIEWS
LARGE TREED LOT

Without a doubt the most beautiful setting in this popular area. A home of unique design, featuring a 22-ft LR with oak floors and heatilator fireplace, 18-ft master BR and one smaller, smart den, modern cabinet kitchen, 5% NHA mortgage, low taxes, only six years old. Over ½ an acre. See this [illegible] anytime.

FOR THE FAMILY MAN 4 BEDROOMS

This attractive semi-bungalow has a 16 x 24 living room with fireplace, large kitchen, Youngstown unit with double stainless steel sink, large breakfast nook. Two large bedrooms down and up. Three-piece Pembroke bathroom with pedestal basin. Full cement basement, lined, hot air heat, basement garage. Siding exterior, new duroid roof. Large lot with 13 assorted fruit trees. Clear title. Low down payment of $2,500 handles. Balance at $80 per mo, taxes included.

Full price only $11,000

Exclusive listing.
EV 4-8126 W. WOODLEY EV 4-3918

COMPLETE PRIVACY YOUR OWN SEAFRONTAGE

We offer one of the most outstanding pieces of property in the Victoria area, with 500 ft. of private waterfrontage and deep-water anchorage. This is your own private point, with ocean on three sides and a startling southerly view. This property offers a solid, well-cared-for bungalow with spacious living room (taking full advantage of the view of ocean and Olympic Mountain range). A separate dining room, electric kitchen, mahogany cabinets, two bedrooms and four-piece bathroom. There is a full concrete basement with new Oil-O-Matic furnace, drive-in garage and hobby room. An ideal spot for privacy and seclusion plus boating, fishing and beachcombing.

Low, low taxes. Price

$23,500

EV 4-8126 J. B. LAW GR 9-3231

3089 HARRIET ROAD

This is a trim, modern, 2-bedroom no-basement home, with fully insulated crawl space. It provides a bright 20-ft. living room with ample "L"-shaped dining space and plumbed utility adjacent to the effectively planned kitchen. There is good storage space and a separate garage. This is an ideal no-steps home for those seeking a minimum of housework and a location close in to town and to facilities such as transport, stores etc. Owner leaving for Vancouver. Offered therefore at a practical price of

$13,300

with $3,700 down and the balance at only $80 monthly including taxes. Viewing by appointment only, please, by phoning Mr. Simpson, EV 4-8126, Res. EV 5-7369.

GOT $500?? GOT $500??

If you've got $500 for a down payment, I have a dandy three-bedroom home in the Hillside area. Only 9 years of age, this good buy may be yours. Nice living room with fireplace, three good-sized bedrooms, three-piece bath and good-sized kitchen. Automatic oil heating. Monthly payments only $80 to include principal, interest and taxes. See this exclusive.

To view just call EV 4-8126.
Ask for J. M. Molyard.

WATERFRONT CORDOVA BAY

Nicely built 4-room stucco bungalow. Good-sized LR with fireplace, 2 bedrooms, or 1 and den, cabinet kitchen, part basement, plus 2½-room stucco cottage, workshop, wood shed, or aviary. Large lot; seclusion with wonderful views over Straits. Steps to beach.

Asking Price only $12,800

To view call Jack Brown, Res. EV 4-4976.

A BARGAIN FOR YOUNG OR OLD

HERE'S A WELL-PRICED, VERY DESIRABLE HOME THAT'S JUST BRIM-FULL OF CONVENIENT FEATURES INCLUDING:

- A comfortable living room with fireplace.
- Large, spacious cabinet electric kitchen with "all-day" sunshine.
- Smart, four-piece Pembroke bathroom.
- Two very good bedrooms up and two completely finished rooms down.
- Excellent main-floor utility.
- Full basement, spacious garage, workshop, rough plumbing, O-O-M pkg furnace.
- Nice lot, close to all conveniences.

A WONDERFUL OPPORTUNITY TO DEAL ON YOUR OWN TERMS AND CONDITIONS. THIS HOME IS CLEAR TITLE—WILL TRADE UP—ASKING ONLY $11,250. For further information please call B. Cartwright at EV 5-6741 anytime. Northwestern Securities of Victoria Ltd.

YOU'LL BE ON TOP OF THE WORLD

When your family fills this gorgeous 3-bedroom home—I could go on and on telling you about the bathrooms, designer-appointed living room. Let me show it to you now. Be the first to see it by phoning GORDON STEVENSON at EV 2-8117 or EV 5-1756.

NEWSTEAD REALTY LTD.

OAK BAY, WELL-BUILT BUNGALOW. Entrance and thru hall, large living room, dinette, 2 bedrooms. Bright kitchen, large utility and workroom. Near bus and beach. $10,950. 2558 Estevan. EV 3-9904.

VIEW ROYAL, 3-BEDROOM BUNGALOW, full basement, carport, separate garage. Concrete and tile swimming pool, fully equipped. Nice view, low taxes. GR 9-3671.

OAKLANDS

Small 2-bedrm bungalow, bsmt, $550 down, balance $60 mth. Price $5,900. Phone C. H. Holland Realtor, 620 View, EV 5-0824 or EV 4-7659.

COMPLETELY FURNISHED older home, 5 rooms or more, Vic West area. Lot 75'x125', $6,400, $500 down. EV 2-1332.

MARIGOLD DISTRICT — ATTRACTIVE 2-bedroom home on half acre. Fruit trees, seclusion, $6,800. Good buy. GR 9-6012.

IMMEDIATE POSSESSION, A-1, compact 5-bedroom home. Low down payment. Private sale. Phone EV 5-2988 before noon or after 5 p.m.

ATTRACTIVE 4-BEDROOM HOME, 2 bathrooms, full basement and garage. Secluded patio; fully landscaped. Terms to suit. EV 3-5890.

150 HOUSES FOR SALE

BROWN BROS. AGENCIES LTD.
1125 BLANSHARD ST.
EV 5-8771 DAY OR NIGHT

$13,700
NHA—3 BEDROOMS

At this low price you cannot afford to pay rent. Only $96 per month, principal, interest and taxes. A home with a future, only 3 yrs old. Lge combination LR and DR; all hardwood floors. Bright labor-saving kitchen; 4-pce bath and 3 bedrooms with double closets. Full bsmt with mahogany-finished office or 4th bedroom; O-O-M heat; dr-in garge; lge landscaped lot. Sidewalks and street lights; close to Jubilee hospital and schools. To see call
John D. Tisdalle,
EV 5-8771 anytime

LAKE HILL
$1000 DOWN
$65 PER MONTH

$8,300 Full Price for this ideal smart, stucco RETIREMENT COTTAGE with matching garage. Oil heating in this cosy home on transportation. Comfortable front living room; two bedrooms with lots of clothes closets; modern bathroom and cabinet kitchen with dining area. IMMEDIATE POSSESSION.

GEORGE THORNELOE
EV 5-8771 anytime.

TOWN & COUNTRY HOMES LTD.
3579 DOUGLAS
TOWN & COUNTRY
EV 2-7276

DONCASTER-CEDAR HILL
IMMACULATE 3-BEDRM BUNGALOW ON DOUBLE LOT

Situated on a quiet corner. The grounds are very well landscaped. This property can be bought without the extra lot if desired. Through hall plan with nice living room, large electric kitchen and dining room, 3 good-size bedrooms, 4-piece bath, utility room off kitchen. O-O-M heat in full basement with drive-in garage. Immediate possession can be arranged if desired and good terms are available. For further information and appointment to view call F. J. Steuart. EV 2-7276 or EV 6-1852.

DUPLEX

Self-contained one-bedroom suites. O-O-M oil heat; gas hot water; cabinet kitchens; comfortable living area. Quiet street. Close to park and beaches. Full price $8,700 with terms. For further information please call Evelyn Wilson EV 2-7276, EV 6-5283.

COMPLETE SECLUSION
COMPLETELY DIFFERENT
WITH ½ ACRE

Architect designed and built, this beautiful 5-year-old home is just loaded with those hard to get extras. Situated on Knollwood in park-like surroundings, the entrance hall takes you into a gracious 14x22 living room with F to C brick Swedish fireplace with extended brick planters. Floor to ceiling thermopane, slanted windows enhance the views. The dining room, with built-in cabinets, has sliding glass doors to wired sundeck. Very smart el cab kitchen with dining area. 4-pce Vanity bath. 2 desirable bedrooms—one 12x15 with Mr. and Mrs. Closets. Hardwood throughout. The 1,200 sq. ft. basement has almost completed rumpus room with fireplace and ample space for 2 more rooms. This most appealing and so different home has O-O-M heat, drive-in garage. The taxes are $112, and there is a large 5% mortgage. Very easy terms on asking price of $18,500.00. Call L. Marshall, Fairfield Realty, EV 3-9765 anytime.

FRANK A. MARTIN AGENCIES LTD.
TOWN AND COUNTRY
3579 DOUGLAS
EV 5-8704

OAK BAY
CLOSE TO
WILLOWS BEACH

It only takes $2,730 to handle this excellent family home in the nicest part of Oak Bay. 3-4 bedrooms; family DR; large LR; breakfast nook off large cabinet kitchen. Finished rumpus room; oil heating in full basement. Full price only $15,700. To view call Frank Martin, EV 5-8074 or EV 3-3005.

FOR $147 DOWN

We will build you a 3-bedroom, full-basement home with drive-in garage, roughed-in rumpus room and vanity bathroom. In Northridge Terrace subdivision. You must strip forms, lath and insulate and paint. This is a special offer good for a restricted length of time only. No secondary financing. For further information please call Lew Molliet, GR 9-2620.

OAK BAY SOUTH
REDUCED
2090 McNeill

You will not find better value for your money in Victoria. Living room, raised slate hearth, California panelling, zinc lights in windows, valances, brick front hall closet, mahogany louvres. Kitchen, hood, fan, inlaid floor, plumbed for washer and dryer. Dining room, built-in china cabinet, French doors to patio, with flood lights. Bathrooms, 2 four-piece with concealed lights, dial faucets (no taps), vanities, mirror, and powder table. 3 big bedrooms all with built-in valances, 2 with 8-foot closets. 3-foot linen closet. Basement has finished family room, 13'x26', roughed-in plumbing, room for fourth bedroom or den. Double garage with flood lights to driveway. Lot 83 x 140, with fruit trees. Price reduced to $21,900. Gilmour Construction. GR 7-1606.

LANDSCAPING ALL DONE
FOR YOU
IMMEDIATE POSSESSION

Nearly new and immaculate home of three bedrooms and a den, large closets, master bedroom has bathroom off. Triple plumbing, large kitchen with built-ins, dining room and dandy large living room with fireplace. An attractive entrance and planters, a large family or recreation room with fireplace. A basement with drive-in garage at ground-level, a carport and sundeck complete this fine home. Loop driveway, lot is in new lawn and greening nicely. This really interesting home has all the features and layout for your happy family living. Taxes $375.36 less $50.00 (home owner's grant). Down payment $11,300 and $113 per month. Full price $27,300.
Call us now—EV 2-8111; F. Marconi. After hours—GR 8-2542.

THE CANADA TRUST COMPANY
830 VIEW STREET

SHELBOURNE PLAZA AREA. AN excellent 3-bedroom modern NHA stucco home plus a lovely finished room in full basement containing garage and work room, fully landscaped lot, oil heat, excellent value at $12,400 on terms. Belmont Park area, 1 acre, a dandy modern 4-room home, full basement, new oil furnace, nice views, a real buy at only $11,550. Waterfront, Pat Bay Highway, 1¾ acres, 7-room all-on-one-floor almost new home, marvellous unobstructed views, value here at $25,000 on terms. A. C. HUMPHRIES REALTY, 745 YATES ST. EV 3-8813, RES. GR 4-1195.

NEW, 2864 CEDAR HILL ROAD. High location, 3 bedrooms, full basement, oil furnace, clear title. $12,300. $3,000 down, easy terms. Owner. EV 2-0470.

OWNER TRANSFERRED. MODern home, 1,257 sq. ft. Large living room, large kitchen, separate dining room, 3 bedrooms, basement playroom. $15,400. EV 4-6332.

BY OWNER, NEW DUPLEX. Esquimalt. Low down payment. EV 2-3823.

4-ROOM STUCCO BUNGALOW. Full cement basement. $10,200 cash. Owner. EV 3-9822.

150 HOUSES FOR SALE

NORTHWESTERN SECURITIES
of Victoria Ltd.
631 Yates
At Broad
EV 5-6741

"OPEN HOUSE"
Thursday and Friday
2 TILL 5 P.M.
111 GORGE RD. E.
Valuable Property
"ESTATE SALE"

5 furnished suites. O-O-M heat.

Full Price $15,300

$2,000 down. For more information please call MRS. SIMPSON, EV 5-6741.

"MOUNT JOY"
1.07 ACRES

Magnificent seclusion in this prime residential location. Currently the 12-room home is a duplex with a 4-room suite up rented to choice tenants. Six large rooms on main floor including den-library with fireplace. Additional suite for family or domestic help. 4-car parking. Complete with patios, greenhouse and lots of trees. Owner leaving Victoria. A magnificent

Value at $23,000

For appointment to view call L. E. KIRK. EV 5-6741.

"TRADE! TRADE! TRADE!"

Trade your property in Victoria for this beautiful Abbotsford property.
It has 5 acres of fine land, a 12-year-old lovely bungalow with 3 bedrooms and a full basement.
It also has a huge, wonderfully constructed barn with two 60-ft. wings that is equipped to handle approx. 4,500 chickens.
The full low price of this clear title property is

$18,900

It is 1½ miles from downtown Abbotsford. The owner will sell or trade. Please call me with your proposition. TED GRAVES. Ph. EV 5-6741 or EV 3-1912.

"A WISE INVESTMENT"

5-suite apartment. All self-contained, with never a vacancy (14-year record). Close in. $6,000 will handle, easy payments of $115 per month on balance. Expenses exceptionally light.

Total Price $17,900

Phone MRS. HARVEY or J. J. WILLIAMS for complete information. EV 5-6741.

"WILDWOOD"

Immaculate family home in spotless condition, only ½ block from the waterfront. You will enjoy the bright living room with gleaming oak floors and Roman tile fireplace, the guest-size dining room, knotty pine kitchen and lots of extras. 3 large bedrooms with sea view, separate garage and full basement with automatic furnace.

Full Price $12,950

Call AKSEL PETERSEN, EV 5-6741 or EV 4-6971 anytime.

"JUBILEE"
Home and Suite, or . . .

Beside hospitals. 1,450 ft. stucco home. 6 large rooms plus 4 more in high street level basement. Double plumbing. Bargain priced by widower at only

$11,800

Terms to reliable party. THIS IS GOOD! Exclusive with F. RICHARDSON, EV 5-6741 or EV 5-7141 eves.

"7 ROOMS"
NEAR VIC HIGH

1615 CAMOSUN — Large family home or up and down duplex. Building consists of 7 rooms, 2 bathrooms, full cement basement and auto. heat.

Price With Terms
$8950

Contact CLARE BELCHER, EV 5-6741 anytime.

"LARGE, LARGE GROUNDS"

And a lovely home completely furnished—ALL FOR $7,750! One of our best offerings. Low taxes, even for Langford. Phone MRS. HARVEY or J. J. WILLIAMS to view—you will not be sorry! EV 5-6741.

"EMPTY"

And just the cutest, cosiest 3-bedroom bungalow, located near the Parliament Buildings. Nicely landscaped grounds; up-to-the-minute de luxe kitchen with dinette. Immediate sale required to close out a 3-way trade. You could be the low bidder! Call now! I have the key. EV 5-6741, ask for MR. KIRK.

"LOOK! ¾ ACRE!"

With ideal family home, located close to school and bus. 4 bedrooms. Living room has wall-to-wall carpet and fireplace. Taxes only $64 per year. Owners want action and are asking

Only $7900 Full Price

TERMS TO SUIT YOUR INCOME. YOU, TOO, CAN BE A SATISFIED HOME OWNER! JUNE HARPER. EV 5-6741 anytime.

"ESQUIMALT"
$1000 Down—6 Rooms

Compact, gleaming white stucco bungalow, all on one floor. Wired for range, electric hot water. Full basement with drive-in garage. Net taxes only $79. Priced to sell quickly at

Only $7900

Discount for higher down payment. Call GEORGE CHAN at EV 5-6741, res. EV 2-9416.

"$1000 DOWN"
$7950
7 Bedrooms

Full-basement, well-constructed family home, located close to all services and transportation for Yarrows, VMD, etc., employees. ALSO four bedrooms finished up, as well as 3 bedrooms on main floor, make this bungalow for only $7,950 my best bargain. L. YEO. EV 5-6741 anytime.

"THREE BEDRMS"
NO STEPS

On sewer and paved street. Oil heat. Esquimalt. Low taxes. At a give-away price of only $4,950 cash. Call GEORGE CLARK now. EV 5-6741.

"COFFEE SHOP"

One of the best locations in the city. Going concern year round. All equipment and stock included. Owner must sell because of other business commitments. Open to all reasonable offers. For further particulars call JUNE HARPER, EV 5-6741 anytime.

THE FAMILY CIRCUS

"Mommy, can we use your credit card to get a tank full of this kind?"

150 HOUSES FOR SALE

RANDALL'S LTD.

TELEGRAPH BAY ROAD

Older family home, 4 bedrooms, liv. room, dining room, den, large modern electric kitchen, utility and double plumbing. Decoration is really outstanding. You must see this to appreciate it. Here is real spacious comfort, seldom found. Oil heat. Lovely large grounds with driveway. Full price $20,500. Good terms available.

QUALITY HOME
QUIET STREET

This better, near-new 2-bedroom home has a third bedroom and rumpus room completed in basement. Lovely large living room, dining, and wife-approved kitchen. Vanity bathroom. Immaculate throughout and many extras. Large landscaped grounds. Full price $16,750. More value here than most.
On two above, call Mr. A. Kleman, res EV 2-4693.

GORGE
FIVE ROOMS

Cute stucco bungalow, large living room with fireplace, lovely sunroom with FP, oak floors, two bedrooms, small kitchen with new heatalator, gas range. Attached garage, on 60'x130' landscaped lot. Asking price $7,350 on clear title.

OAK BAY BORDER
$8400

6-room bungalow in A-1 condition, rewired and decorated. Living room, dining room, 3 bedrooms, full basement, HA furnace. Sep garage. Reasonable down payment.

HIGH QUADRA
$10,950

Just completed, stucco bungalow, 20' living room with fireplace, two bedrooms, oak floors, Pembroke bathroom, cab elec kitchen with dining area. Full high basement with D-I garage. Pkg oil furnace. Only $1,500 down and easy payments.
On three above, call Bill Sudbury, eves. GR 9-1906

RANDALL'S LTD. EV 4-8109
737 Pandora Ave.

C. N. MONTAGUE CO., LTD.
1028 Blanshard at Fort EV 4-9318

OPEN HOUSE
THUR., FRI., SAT.
6-9 p.m., 6-9 p.m., 1-6 p.m.
1230 MAYWOOD

Attractive, well-built 2-bedrm bungalow. Full bsmt; oil heat. Excellent value.

$9500

Courtesy other agents.
Geo. Pethard, res. EV 3-1206

4-STAR
JAMES BAY

One of the smartest, certainly the cleanest, 3-bedroom stucco bungalow we have seen. It has a de luxe bathroom and all the floors glisten, oak and tile. Fully insulated. Excellent oil range. Cement patio, garage and workshop. Low down payment.

Asking $9500

Mr. Betts, EV 4-9318, EV 4-2498, Exclusive.

NEW 2-BEDROOM CITY HOME. Hardwood floors. Automatic oil heat. $8,350. EV 6-6301.

1909 SHOTBOLT—7-ROOM BUNGALOW; drapes, wall-to-wall carpet, etc.; $18,500. EV 5-7243.

150 HOUSES FOR SALE

VICTORIA REALTY LTD.
716 View St. EV 2-9145

OPEN HOUSE
TUESDAY THRU SAT.
MAY 29 - JUNE 2
3-5 P.M.
550 AMBASSADOR

1,200 sq. ft. 2 large bedrooms. Full basement. $14,600. In attendance DON THOMSON EV 5-0234. W. McMAHON GR 7-1455. OFFICE EV 2-9145.

BABY RANCHER
$1000 DOWN $1000

3-BEDROOM NO-STEP BUNGALOW, perimeter oil heat to all rooms, 5 years old. Oak floors. Bright kitchen. Fibreglas enclosed patio. Pembroke bathroom. This is situated in Lake Hill district. Full price $12,500. Contact HAROLD WARE EV 2-1461. OFFICE EV 2-9145

LOOKING FOR
BETTER CLASS
NEWER HOME
PRICED RIGHT?

If you are, you will be delighted with fine modern bungalow. Owners moving to the mainland—have given us a rock bottom price of $16,500 on excellent terms or for cash. This is a fine investment in convenience and comfort for a growing or grown-up family. Six rooms, with three lovely bedrooms up, 2 have panelling. Living room is charming and so homey with its fine Arizona sandstone fireplace and generous hearth. There are 2 sets of plumbing up and one down. The kitchen, a dream for mother with BUILT-IN ELECTRIC DISHWASHER AND MODERN WASHER, DRYER UNITS, AS WELL AS ELECTRIC RANGE ARE INCLUDED. Better make a point of seeing this rare buy now. Phone MR. FORREST, bus. EV 2-9145, after hours GR 9-5080 for appointment to view.

ILLNESS FORCES
SALE

Owners must sell their lovely neat home. There are 2 bedrooms, loads of cupboard space, a good-size living room with fireplace, a modern kitchen with separate eating area, automatic heat, full basement with drive-in garage, a neat well-cared-for garden on a quiet street close to bus, stores and school. Full price only

$10,000

exceptional terms are offered to reliable purchaser. For appointment to view call

JOYCE NEILL
EV 2-8117 or EV 3-0504.
Newstead Realty Ltd.

NAVAL DOCKYARD
PERSONNEL

Walk 3 short blks to work from this full-basement, 3-BEDROOM, family-sized bungalow which can be yours for a low down payment and full price of $5,950. Low monthly payments of $60 and taxes only $58 per year. Call now! Mr. Farrell at EV 2-8117 or EV 5-0169 anytime. Newstead Realty Ltd.

DE LUXE 3-BEDROOM HOUSE, lovely district. Owner. EV 2-1289.

150 HOUSES FOR SALE

CADBORO BAY

PLANNED FOR FAMILY LIVING BY A LEADING ARCHITECT

Every detail of this home has been planned for utility and grace. It is situated within a stone's throw of beautiful sandy Cadboro Bay Beach, transportation and easy walking distance to shopping. With [illegible] have ample space for play areas for the children, large recreation room for Mom and Dad and 4 large bedrooms. This can be purchased for only $3,000 down—total price $21,900. Please accept my invitation to view this magnificent home, just call Gordon Stevenson at EV 2-8117 or EV 5-1736. Newstead Realty Ltd.

ESQUIMALT
EXECUTIVE HOME
4 BEDROOMS
½ ACRE

Beautiful quality built home close to sea. Large living room with fireplace, dining room, 4 large bedrooms. Ideal family electric cab kitchen with nook. Beautiful grounds. Full cement basement. O-O-M heating, carport. Hurry! Must be sold. Call Francey Salyniuk, EV 2-8117 or EV 5-9551. Newstead Realty Ltd.

OPEN HOUSE
3552 HENDERSON RD.
From Mon. thru to Sat.
Daily, 2-4 p.m., 6-9 p.m.

This is an exceptional new home, architect designed by Charles Craig, M.R.A.I.C. A different split-level featuring a large, airy living room with floor-to-ceiling picture windows, modern cabinet kitchen, three bedrooms, recreation room area. We highly recommend your attention to this fine home, and we will have our representative on hand to assist you in your inspection of the property.

Full Price $18,900

MOREY & JOHNSTONE LTD.
Shelbourne Plaza GR 7-1811

LEACH & SPARKS EV 3-4117
Real Estate and Insurance
1119 Blanshard Street

UPLANDS
AMERICAN COLONIAL
3 BEDROOMS

A BEAUTIFULLY KEPT TRADITIONAL HOME. PERFECT FOR ENTERTAINMENT, FOR THE FAMILY THAT WANTS OAK TREED VIEW PROPERTY.
Call D. HOLDEN, GR 7-2584.

REST HOME OR
GUEST HOUSE

Or a better-class boarding house. Hard to find but here at last. 4 very large bedrooms each with its own hand basin, a bookshelf-lined den, beamed ceilings in the comfortable living room, feast-sized dining room and gracious reception hall. In basement a rumpus room with bar. Oil hot-water heating. This statuesque beauty would also be a fine home for a large family. Location Fairfield, no address will be given on the phone. $5,000 down will handle. Full price $21,000. To view call Elwood Nault at EV 2-8117 or EV 6-4150. Newstead Realty Ltd.

RETIREMENT
BUNGALOW

Your search is over if you have been looking for a cute retirement home.
The bus comes right to your door and you're just a stone's throw from shopping.
Featuring living room with fireplace, large master bedroom, family-sized kitchen and bathroom. Easy terms and low monthly payments. Phone GORDON STEVENSON now at EV 2-8117 or EV 5-1736.
NEWSTEAD REALTY LTD.

$1000 TO YOU

If we build on your lot an NHA house. On our lot low down payment (depending on house location, income). Free designing, estimating and financing arrangements. See us at 2030 Douglas Street. Ph EV 5-5614 anytime.
KASAPI CONSTR. CO., LTD.

NEW FAIRFIELD, SEA VIEW
Be the first to find this new 2-bedroom post-and-beam home with a commanding view of mountains and city. Hot-water heat. Built-in range, TV., garburator, sundeck. Rocky site, no gardening or grass to cut. End of Bond St., off Moss St. Owner. EV 3-2938.

$9,500 — ATTRACTIVE DUPLEX, each with four beautiful big rooms. Open fireplaces. Pembroke bathrooms. Lovely grounds with shade trees. Double garage. Walking distance to town. Low down payment. EV 4-0827 anytime. S. Hargrave Realtor.

OAK BAY—BY OWNER
LARGE, OLDER FAMILY HOME
Four bedrooms, large lot, taxes net $128, fruit trees and berries, carport and access from two streets. Near schools, stores and bus line. $3,500 down, only $9,995. Phone EV 5-2883 after 5 p.m.

SOUTH OAK BAY
Owner, 813 Monterey, EV 3-2117
5 rooms plus den with fireplace, extra toilet. Some sea view. $17,800, terms.

PRIVATE OWNER
Have 2-bedroom, double plumbing. Also 3-bedroom, all on Henderson Road, Oak Bay. $1,500 down. Phone EV 4-3463.

UPLANDS SPLIT LEVEL. LARGE nicely-landscaped lot; 5% N.H.A. Price $21,900. EV 3-7340. Principals only.

LANDSCAPED, 3 YEARS OLD, 3 bedrooms, full basement. Close to schools, bus and shopping. Quality family home. GR 9-5863.

TOP-QUALITY PATTERSON CONstruction homes available, your lot or ours. Loans, plans available. Estimates no obligation. EV 6-6371.

FOR SALE BY OWNER. HOUSE at 2542 Selwyn Road. Must be seen to be appreciated.

LOW DOWN PAYMENT, 4-BEDroom home, $8,900. 3155 Earl Grey. EV 3-0138.

3481 CARDIFF. NEW SPLIT-LEVEL —6 rooms, double plumbing, recreation rm. $13,900. Owner. EV 6-4135.

BY OWNER, NEW HOUSE, ROCKland Avenue, $3,000 down will handle. EV 2-2622.

NEW 3-BEDROOM HOME FOR sale at all times at Thetis Heights. Fred and Ida Phelps. GR 8-2076.

RADIO HIGHLIGHTS

CKDA, 1220, Victoria; CJVI, 900, Victoria; CFAX, 810, Victoria; CBU, 690, Vancouver; CJOR, 600, Vancouver; CKWX, 1130, Vancouver; KIRO, 710, Seattle; KOMO, 1000, Seattle; CKNW, 980, New Westminster. KING, Seattle, 1090.

Most stations broadcast news bulletins on the hour and on the half-hour at early morning and evening peak periods.

Major newscasts: CBU, Vancouver, 7.30 a.m. (BBC news at 9 a.m.), 12.15 p.m., and national news at 7 p.m.; KIRO, Seattle, 6 p.m.; KOMO, Seattle, 6 p.m., 10 a.m.; CJVI, 7 p.m.

TIMES GOOD MUSIC HOUR

CJVI

7.30: Times Concert Hour: The World Is Beautiful Waltz, Robert Stolz; Galway Bay and Isle of Innisfree, Josef Locke; Les Preludes, Sir Adrian Boult; On The Trail, Grofe; Annie Laurie, Robert Shaw Chorale; Cornish Rhapsody, and Rachmaninoff's Fantasia, Liberace - Weston; Meditation (Thais), Carmen Dragon.

FEATURES
TONIGHT

6.00: Headline News, KING; Dinner Music, CFAX.

6.15: Dick Batey, CJVI; Rawhide, CBU.

6:30: Welcome to Victoria, CJVI.

7.20: Speaking personally, CBU.

7.30: Times Good Music Hour, CJVI; Jazz Workshop, CBU.

8.00: Business Barometer, CBU; World Tonight, KIRO.

8.30: Album of Memory, CJVI; Drama in Sound, CBU.

9.00: CBC Orchestra, CBU.

10.00: News, weather, sports, CJVI; Music Till Midnight, KING.

10.20: Late Show, CJVI.

10.30: Viewpoint, KOMO; Choral Program, CBU.

11.00: Tuesday concert, CBU.

WEDNESDAY

8.10: Al Smith at the Piano, CJVI.

8.35: Interviews at the Airport, CJOR.

8.45: Roving Reporter, CKDA.

9.00: Party Line, CJVI; BBC News, CBU.

9.15: Morning Concert, CBU.

9.30: Matinee, CFAX.

10.00: Six for One, CJVI.

10.10: Arthur Godfrey, KIRO.

10.15: Play Room, CBU.

10.30: Fighting Words, CBU.

11.00: Off the Record, CBU.

11.10: Linkletter's House-Party, KIRO.

11.25: Jackpot, CKDA.

12.05: Percy Faith, CJVI; Bill Mackie, Weatherman, CFAX.

12.30: B.C. Farm Broadcast, CBU.

12.55: Marine Weather, CBU

1.00: John Drainie Story, CBU; Reg Stone, CJVI.

1.40: Divorce Anonymous, KIRO.

1.45: Curios, CBU.

2.00: Concert Hall, CFAX.

2.30: Trans-Canada Matinee, CBU.

4.00: Rolling Home Show, CJVI.

SPORTS

8.30 a.m.: Indianapolis Races, KOMO.

7.45: Seattle Rainiers vs. Hawaii Islanders, KOMO.

151 COUNTRY HOMES and PROPERTIES

NORTH SAANICH
COUNTRY
COTTAGE

Many people seek the atmosphere you will find in this rustic-type five-room cottage. Almost secluded from the road on a half-acre of property in a country setting. Extra wide frontage on a paved road. Numerous shrubs, bulbs and fruit trees. Located a mile north of Sidney. Convenient to the beach and yacht marinas. Terms available.

Price $10,500

(An additional acre available if desired.) Please contact E. Graham, EV 5-7124 anytime.
BOORMAN INVESTMENT CO. LTD.
611 Fort Street

VANCOUVER ISLAND
SEAFRONT HOME

Beautiful Saltaire District, excellent home with landscaped grounds to lovely beach. Nearly new 3-bedroom home has full basement ready for suite or rumpus room. Two fireplaces, double plumbing, automatic oil heat. Panoramic view up or downstairs. Cement walks and retaining walls to your own boathouse and marineway. Fishing and oysters at your doorstep. Many extras for only $23,500. Good terms available. You will love it! Call R. J. Evans at SK 4-2311 or eves. SK 4-9670. Nanaimo Realty Co. Ltd., 17 Church Street, Nanaimo.

Sidney * * * * * * *
* * * * North Saanich
GORDON HULME LTD.
Open Saturday
Sidney GR 5-1154

BRENTWOOD PROPERTIES LTD.
Insurance — Real Estate
Brentwood Bay, B.C.
GR [illegible] GR 4-1735

SALT SPRING ISLAND

Three-room cottage on quarter-acre of good land. Spring water. Fruit trees. View over Lake Weston. Priced for quick sale at $4,000 with $1,200 down. P. G. Jackson or P. Hope, EV 6-5555 anytime. B.C. Land & Investment Agency Ltd.

Your Brentwood Realtor
PRICE DAVIES AGENCIES
GR 4-1412 GR 4-1893

BRENTWOOD—GLORIOUS VIEW
Opportunities such as this will soon be a thing of the past. A brand new home with a beautiful view of Saanich Inlet. Over 1,400 sq. ft. of living area, built-in kitchen units, living room with fireplace, wall-to-wall carpet and birch panelling. Full basement, 1½ bathrooms, sundeck with sliding glass doors. For sale direct by builder at bargain price of $15,500 for quick turnover. Terms. GR 4-1418.

2½ ACRES ON HILLBANK ROAD, Cowichan Station, with small furnished home, complete with plumbing. Excellent water supply from cement-cribbed well with electric pump; pressure tank and new hot-water heater. Country seclusion, yet only 25 minutes from Victoria and only 10 minutes to Duncan. Would consider trailer on trade or $1,000 down. Full price only $3,000. Write Victoria Press, Box 335.

OTTER DISTRICT SPECIAL
Fully modern 5-bedroom home, basement, pressure system, auto oil unit. Over 58 acres, arable, over 3,000 feet highway frontage, creek through, school bus route, 4 miles to shopping, ideal development potential. Reasonably priced. Full details, phone C. H. Cyr, 472-5544.
Rithet Consolidated Limited.
706 Fort Street. EV 2-4251.

PROTECTED SEAFRONT
Drive out to Seagirt, East Sooke, on the weekend and look over our waterfront lots on beautiful Sooke Harbor. Watch for signs. City water, light and phone. Easy terms. Full price $3,150.
ALSO AT SEAGIRT
Several small acreages with sea-view and close to the beach. All the utilities. Priced from $950 up, easy terms. Call Bob Brotherston at Douglas Hawkes Ltd., EV 4-7128, Res. Sooke 472-5532.

MODERN, 2-BEDROM BUNGALOW, wood-coal furnace, ample water, low taxes. ¾ acre. Malahat. $9,000. Terms. EV 2-8845.

RETIRE AT BEACH, HOME AND guest cottage. Victoria Press. Box 384.

152 APARTMENTS FOR SALE

OCEAN VIEW TERRACE

ON THE BEACH, LUXURY SELF-OWNED SUITES FOR SALE. COMPLETELY SOUNDPROOF AND FIREPROOF. SPACIOUS ROOMS, PRIVATE BALCONIES. AMPLE CUPBOARD AND STORAGE SPACE. FULLY EQUIPPED KITCHENS, DOUBLE PLUMBING. FOR INFORMATION OR APPOINTMENT TO VIEW, PLEASE CALL TERRY FARMER, EV 4-7911 OR EV 4-0511; EVENINGS EV 3-2765.

BY OWNER, 6-UNIT APARTMENT, modern construction. EV 2-2823.

153 WANTED TO BUY HOUSES

Do You Want To Sell Your Home?

If it's humanly possible we will get you your price and terms. For conscientious and efficient service call DOROTHY KIRKPATRICK at EV 5-6741. Northwestern Securities of Victoria Ltd.

VERY VERY URGENT

Required—A 3 to 4-bedroom house, $13,500 to $15,500. Would go as high as $18,000 for just the right property. A good solid older home could be the one. Please call Mr. Webster, EV 2-2101, res EV 6-4837.
HARRY FOSTER LIMITED

M.L.S.
A Big "IF"
If—I knew how much . . .
If—I could sell quickly . . .
If—I could get more . . .
Why be half sure—
Let a member of the Multiple Listing Service take the if out of selling—or buying.
54 members at your service.
Multiple Listing Service
EV 3-2235 1216 Broad St.

I WILL BUY YOUR 2 OR 4-BEDroom home immediately for cash if it's suitable for rental purpose. For fast action call my agent, Ellwood Nault, at Newstead Realty Ltd. EV 2-8117 anytime.

WATERFRONT HOUSE — EXCLUsive area—$10,000 cash. Private buyer. Phone or write Victoria Press, Box 285.

ON 1 OR 2 ACRES, WITHIN 6-MILE circle, 3-bedroom house with basement, not over 12 years old, up to $15,000. Victoria Press. Box 258.

WANTED IMMEDIATELY, HOME with ½ acre of land for VLA buyer up to $14,000. Call Pat Murphy, EV 2-8117. Newstead Realty Ltd.

RETIRED COUPLE NEED 2 OR 3-BR home. J. MacKay, EV 2-2137, EV 2-9644. Western Homes Ltd.

154 PROPERTY FOR SALE

GORDON HEAD
We now have only 4 lots left in our Casa Marcia Rd subdivision. These are 75-ft lots in a 1,200 sq. ft. area. If you wish to build a home among better class homes you should see these today. Full price is $1,950 each with terms to suit. For a plan of the subdivision please call Leonard Thomas at Douglas Hawkes Ltd., EV 4-7128 (res EV 3-5685).

5 ACRES—NEAR PARKSVILLE
3 acres cleared. Neat 3-rm furnished cottage, 3-pce bathrm. Good well with electric pump. Spotless condition. Nice location. Low taxes. Price, cash, $3,250. Call Mrs. Ramsdale, McCandless Realty, 830 Fort, EV 3-6111 or EV 4-5855.

QUALICUM BEACH. SEA-VIEW lot near Golf links and beach. 75x200 on Qualicum Crescent. Taxes $20. Mr. Leverton, F. N. Cabeldu Ltd., 1212 Broad St.

CHOICE OF 12 LOTS, 3 N.H.A., Rowland Heights, 75' to 90' frontage. $1,200 to $1,800. Terms to suit. Apply J. Lambie. GR 9-2823.

CLEARED LOT IN COUNTRY, 10-mile circle, 200x300. Snap $1,120. Don Bacon, J. H. Whittome & Co. Ltd., EV 2-4255.

NEW LOTS JUST OPENED. ALL treed, some on trout stream, 7 miles out. Thetis Heights. Fred and Ida Phelps. GR 8-2076.

YOUR CHOICE OF 9 N.H.A.-APproved lots, close in. $1,350-$1,650, terms, by owner. EV 4-6063.

154 PROPERTY FOR SALE

1000' SEAFRONT

58 acres, wooded seclusion. Gorgeous southern exposure and view. Delightful modern 2-bedrm bungalow. A dream for authors or artists.
Full price $22,000
Ruth E. Hutcheson,
EV 4-9318, GR 8-3536

2.47 ACRES
SPRING, TREED, GILLESPIE RD.
Your terms, price .. $2850

SEAFRONT
1.9 acres, 4-rm bung., lge LR, FP, elec kit, bath, well water. Try $2000 down.
Full price $9500

SEA—CITY VIEW

from 2 wooded alpine half-acre lots. 20 minutes to city. Easy terms.

FULL PRICE $2500

Ruth E. Hutcheson
EV 4-9318, GR 8-3536
C. N. Montague & Co., Ltd.

IF THE RAIN STOPS

Take the family and choose your new home site in "Georgia Park"—only two lots left in this desirable development overlooking Cordova Bay—hurry, we've sold 20 already to delighted purchasers. Excellent mortgages available and terms if desired on lot purchases. No building contracts—no red tape—just the finest land available on today's market. Haliburton Road — past Beaver Lake—Drive out and see for yourself, then call Mr. Golby for details. EV 5-7707. Mears & Whyte, Oak Bay Realty Ltd.

HEN'S TEETH
ARE SCARCE

SO ARE GOOD APARTMENT LOTS in Victoria. But we have one, 120 feet square. Just four blocks from Eaton's and Beacon Hill Park. Full price $24,200.
Contact HAROLD WARE, EV 2-1461
W. McMAHON, GR 7-1455
VICTORIA REALTY LTD. EV 2-9145

SIDNEY—WATERFRONT

[illegible] sale. Excellent waterfront property on Roberts Bay. Approx ¼-acre, 85' frontage. City water. Full price $4,250. Call Jack Mears, EV 5-7707 anytime. Mears & Whyte Oak Bay Realty Ltd.

LOT, 1/3 OF AN ACRE, GALLOway Rd. $1,250 cash or terms. Ph. EV 6-3848.

WATERFRONT LOT, $3,500. OWNer, N. Liberto, EV 3-7314.

LARGE, LEVEL LOT, DEAL ST., Oak Bay. EV 2-9404.

3 ACRES WITH VIEW. LAKE Hill. $7,500. GR 9-3991.

155 PROPERTY WANTED

CASH FOR YOUR LOT
CLIENT WANTS BUILDING LOT ON SEWER, NORTH OF BAY ST. AND SOUTH OF REYNOLDS RD., NEAR QUADRA OR COOK ST. IF YOU HAVE A LOT IN THIS AREA FOR SALE, PLEASE CALL LEONARD THOMAS AT DOUGLAS HAWKES LTD., EV 4-7128 (RES. EV 3-5685).

"WANTED"
VLA PROPERTY UP TO $15,000. TED CHARTRES, EV 5-6741. North-Western Securities of Victoria Ltd.

CASH FOR A SEWERED LOT IN the Quadra, Gorge or city areas. Call Herb Hodgson, EV 2-2101, residence EV 2-8835. Harry Foster Ltd.

155 PROPERTY WANTED

CASH FOR ACREAGE ADJACENT to sewer. Kasapi Const., EV 5-5614.

156 ACREAGE FOR SALE AND WANTED

WATERFRONTAGE

From 100 ft. to 4 miles of seafrontage.
From ½ acre to 1,100 acres.
From $2,000 to $250,000.
How large are your requirements? For further particulars phone or write Alex MacLean, EV 3-9843, res EV 5-7243.
Fraser Biscoe, 730 Pandora Avenue

158 FARMS FOR SALE AND WANTED

50-ACRE FARM

10 minutes to city. 25 acres cleared and balance in small timber. 12-yr-old 2-bedrm home, FC bsmt, cab elec kit. Barn holds 28 head. Price $25,000. Will accept trade on house approx $8,000 and cash, or trade on larger farm.
Mr. Davies, EV 5-8784 anytime
Douglas Realty Ltd.

10-Month Term For Five Break-In Tries

An 18-year-old Esquimalt youth, who admitted five attempted break-ins, was sentenced to 10 months definite and four months indefinite in the young offenders' unit at Oakalla prison by Magistrate William Ostler in Esquimalt police court Monday.

Edward George Picard, 1336 Esquimalt Road, pleaded guilty to attempting to break into Esquimalt Bowladrome, Dennis Body Shop, Lester's Service Station, Fashion Cleaners and Esquimalt Fish and Chips.

Charged jointly with Picard on the latter two counts was Garth Wallace, whose navy service record saved him from a prison term.

Magistrate Ostler told Picard he had "an alarming alcoholic problem for one so young." He placed Wallace on probation for one year on the first charge and jailed him for a day on the second.

Death Ruled Accidental

Coroner Dr. J. H. Moore ruled Monday that the death of a city automotive dealer in his car in a Yates Street garage on Saturday was accidental.

Clifford Barlow, 45, of 2340 Arbutus, president of Crest Motors Ltd., 950 Yates, was pronounced dead on arrival at Royal Jubilee Hospital.

His body was found lying in the front seat of the car by employee Rick Gould, 1721 Feltham. Both the front door and the door leading to the garage office were closed.

Police said he had evidently been overcome by carbon monoxide fumes while working on the motor of his car.

Bayonet-Wielder Jailed For Attempted Robbery

A young soldier was sentenced to 14 months definite and six months indefinite at the young offenders' unit at Oakalla Prison by Magistrate William Ostler Monday for attempted armed robbery.

"This is a most serious offence; it is fortunate no injury was done in this case," the magistrate told James Lawrence Young, of the PPCLI at Work Point Barracks.

Young had earlier pleaded guilty to attempting to rob Mrs. Elizabeth Laidler at her home at 734 Sea Terrace on May 14 at the point of a bayonet.

Magistrate Ostler advised the soldier to seek psychiatric and medical help while serving his term.

ENTRIES

VANCOUVER

FIRST RACE — Purse $975, for 3-year-old fillies, about 3½ furlongs:
My Girl Shirl (Dailey) 113
Lucky Ghost (Dixon) 118
Run Eve Run (Demello) 113
Jan Hill (Martinez) 113
False Creek (Goodwin) 113
Blue Annie (Quinn) 113
Dark Bug (Buisson) 113
Roundier (Dale) 118
Nyet Nyet (Arnold) 113
Hidden Cargo (Broomfield) 113
Also eligible:
Swift Revenge (Dailey) 113
Juanabet (Dominguez) 113
Princess Vega (Clink) 118
Quarter Smog (Coppernoll) 118

SECOND RACE — Claiming $975, for 3-year-olds bred in Canada, 6 furlongs:
Velvet Lochin (Dominguez) 115
Taka Flyer (Dixon) 115
Bid Man Bid (Martinez) 120
Correct Maid (Coppernoll) 115
Galla Glen (Inouye) 113
Constone (Mills) 113
Rough Road (Dailey) 120
Magic Cara (Miller) 115
Temple Chantor (Dale) 115
Daily Word (Broomfield) 115
Also eligible:
Cold Sands (Clink) 115

THIRD RACE — Claiming, $975, for 3-year-olds and up, 6 furlongs:
Nepenthe (Wilson) 106
Tomander (Arnold) 117
Cee Ay Es (Clink) 116
Campus Moon (Kunitake) 113
Kim Hill (Broomfield) 112
Glasgow Glen (Dailey) 110
Brentwood Bay (Demello) 110
Dr. Cutter (Dixon) 116
Idas Boy (Longo) 117
Mariengo (Guthrie) 106
Also eligible:
Marsh Boy (Miller) 120
Lucky Spender (Dale) 117
Super Mine (Ventrella) 120
Miss Consider (Buisson) 112

FOURTH RACE — Claiming, $975, for 4-year-olds and up, 6 furlongs:
Jay M Jay (Buisson) 115
Fleet Bay (Dixon) 113
Ellen Mary (Quinn) 117
Two Spec (Coppernoll) 122
Orevocal (Longo) 110
[illegible]
Fussers Price (no boy) 112

FIFTH FLEET — Claiming, $975, for 4-year-olds and up, 6 furlongs:
Top Bracket (Fernandez) 120
Disregards (Broomfield) 120
Rim Rock (Clink) 120
Abcan (Wilson) 110
The Dustman (Miller) 120
Perky Lad (Dixon) 120
Foxy Price (Quinn) 117
Laviscaina (Buisson) 115
Dream Lore (Sherman) 112
Bees And Honey (Inouye) 108
Also eligible:
Blue Alta (Dailey) 112

SIXTH RACE — Allowance, $975, for 3-year-old and up, 6 furlongs:
Smoke Fighter (Dixon) 109
A-North Star Host (Clink) 114
Abaft (Guthrie) 101
Mondays Image (Dailey) 109
Fibeasy (Reid) 101
Ricab (Arnold) 109
Roc-An-Noc (Dominguez) 114
Sligo (Broomfield) 112
Pag Hurry (Martinez) 109
King Above (Dale) 117
Also eligible:
A-Marpole Mayor (Clink) 114
A-Entry

SEVENTH RACE—Invitational Handicap, $1,100, for 3-year-olds and up, 6 furlongs:
Marco (Quinn) 117
Marjudy (Coppernoll) 112
Marty Obbink (Arnold) 112
Totem Hawk (Dixon) 114
World Leader (Clink) 117
Owyhee Bill (Martinez) 117
Shippin In (Sherman) 117
Steel Perifox (Broomfield) 117
Chickamen (Dominguez) 114

EIGHTH RACE — Claiming, $975, for 4-year-olds and up, 1 mile:
Indian Springs (Miller) 117
Royal Rice (Longo) 117
Sleepy Star (Dominguez) 117
Italian Star (Coppernol) 120
Nadebt (no boy) 112
Uncle Hanswilly (Dale) 117
Flaming Moon (Kunitake) 113
Wild Donn (Fernandez) 117
What Haste (Broomfield) 120
Firps Hope (Dixon) 117
Also eligible:
Pebbles Pride (Demello) 112
Pay Hike (Quinn) 120
Cambie King (Martinez) 117
Dandy Beau (Dale) 115

SUBSTITUTE RACE — Claiming, $975, for 3-year-olds and up, 6 furlongs:
Happy Mahala (Buisson) 115
Flying Lupine (Dailey) 109
Dr. Tenny (Gomez) 110
Arshot (Kunitake) 108
Ermas Faith (Dixon) 112
Reasoner (Miller) 111
Goad Stick (Dominguez) 114
Cambie Belle (Demello) 109
Lynda Gordon (Wilson) 105
Pal Lea (Broomfield) 117
First post 5.20 p.m.

SELECTIONS

1—Princess Vega, Roundier, Lucky Ghost.
2—Cold Sands, Correct Maid, Temple Chantor.
3—Glasgow Glen, Campus Moon, Mariengo.
4—Jay M Jay, Ky Wishes, Fleet Bay.
5—Laviscaina, Disregard, Foxy Price.
6—Roc-an-Noc, Fibeasy, North Star Host.
7—Steel Perifox, Marty Obbink, World Leader.
8—What Haste, Royal Rice, Sleepy Star.
Sub.—Pal Lea, Flying Lupine, Goad Stick.
One best: PRINCESS VEGA.

RACE RESULTS

VANCOUVER — Results of Monday's racing card at Exhibition Park follow:

First Race—$975, Claiming, two-year-olds, about 3½ furlongs:
Akimbest (Broomfield) $7.80 $4.50 $3.10
Foremost Lass (Ulrich) 6.30 4.60
Leigh Round (Quinn) 10.40
Also ran—Chance Request, Jetan, Years End, Anacapra Light, Tzaizkalia, Barbs Boy, Hawksboro. Time—.42.

Second Race—$975, Claiming, three-year-olds and up, six furlongs:
Island Flag (G. Miller) $3.20 $2.60 $2.30
Room Service (Richardson) 3.40 2.90
Chinee (K. Dominguez) 3.50
Also ran—Flame of Freedom, Brads Kalames, Wonder Rock, Fly Monday, Informality, Fighting Pet, Bud Ole Boy. Time—1.18.3.
Daily Double paid $12.00.

Third Race—$975, Claiming, three-year-olds and up bred in Canada, six furlongs:
More Majorum (Richardson) $8.50 $5.00 $3.40
Kildala (Wilson) 6.00 3.80
My Boy Mike (Arnold) 4.20
Also ran—Geem Girl, Bella Mae, Keenlee, Mr. Mouche. Time—1.17.1.

Fourth Race—$975, Claiming, four-year-olds and up, six furlongs:
Lampwick (Quinn) $8.90 $4.80 $3.90
Sea Horn (Sherman) 5.90 5.00
Green Again (G. Miller) 4.60
Also ran—Davendet, Plover Call, Nevada Night, Doree Dee, Baby Joe, Lady Sheiah. Time—1.18.
Exacto paid $38.90.

Fifth Race—$975, Allowance, four-year-olds and up, six furlongs:
My Boy John (Arnold) $14.40 $4.70 $2.70
Hyrafaxe (Richardson) 2.70 2.30
Sleepy Eddie (Dale) 2.80
Also ran—Tallyco, Mr. Keel. Time—1.16.

Sixth Race—$975, Allowance, four-year-olds and up, six furlongs:
Scott Again (Ulrich) $9.10 $3.70 $2.90
His Jimmy (Coppernoll) 2.90 2.50
Prince Pool (Martinez) 2.90
Also ran—Little Tam, Gallant Hawk, Lady Flag, Playtite. Time—1.16.2.

Seventh Race—$1,100, Claiming, four-year-olds and up, six furlongs:
Miss Grey Cup (Dailey) $3.90 $2.60 $2.40
Rebel Lea (Clink) 3.00 2.60
Fah T Hot (Coppernoll) 2.90
Also ran—Wyndel, Betsy Lou. Time—1.15.4.

Eighth Race—$975, Allowance, four-year-olds and up, six furlongs:
Rosy Turf (Dailey) $15.20 $6.00 $4.50
Hardluck Barney (Longo) 3.90 3.10
Glow Man (Fernandez) 3.40
Also ran—Rosanna Lea, Mr. Lard, Rondocal, Buberiou, Frosty News, Gail Circle, Sandford Park. Time—1.16.3.
Quinella paid $17.00.

CIL HEAD:

Businessmen Defaulting To Government

Personal freedom, and its inseparable partner, personal responsibility, are essential to Canada's survival as an independent nation, Leonard Hynes, president of Canadian Industries Ltd. of Montreal, told the annual banquet of the B.C. Chamber of Commerce Monday night in the Empress Hotel.

By default, Mr. Hynes said, business is leaving too many things to government to do, encouraging greater government participation in the economy than was either necessary or desirable.

SERIOUS TROUBLES

Something more than the ordinary ups and downs of business semed to be wrong with Canada's economy, the speaker said. The gross national product is rising at a rate much less than that of a decade ago and, even more serious, unemployment and idle plant capacity had been heavy for the past four years.

"These troubles may not constitute an economic crisis," Mr. Hynes said, "but they are serious."

Unfortunately, he claimed, the situation had led to calls for more government planning which should be rejected on two counts—first, there would be a degree of compulsion acceptable only as an emergency measure in time of crisis, and secondly, all full-scale planning efforts to date had led to failure.

NEW LOOK

What was needed, rather, Mr. Hynes said, was a re-examination of fundamentals.

"While seeking new policies to solve our domestic problems and protect our trading interests in a changing world," he said, "we must keep in mind that to solve our immediate difficulties with short-term remedies is not good enough. We must seek economic truths and examine our motives. Above all, we must avoid the pitfalls of political expediency."

SIMPLE TEST

"We should put all proposals to a simple test," he maintained.

"Do they help to maintain and encourage individual initiative or do they undermine and detract from it?"

"History and philosophy leave us in no doubt about the link between individual satisfaction and economic progress," said Mr. Hynes.

REAL MUDDER—Looking more like a statue than a living person, a sailor struggles through a mud pool at the Naval Amphibious Base in Coronado, Calif. This exercise was part of "Hell Week" for future frogmen.

Grit Chief Stays On Dief's Trail

Liberal leader Lester B. Pearson returns to B.C. Wednesday for his second federal election campaign sweep, hot on the heels of Prime Minister Diefenbaker.

The Liberal leader has been following Mr. Diefenbaker across the West and party officials hope that he's picking up the enthusiasm which lagged at previous Tory meetings.

Mr. Pearson's first campaign foray into B.C. was early in May and his reception, while warm, was unspectacular.

But this time the Liberals are hoping to put the Tories to shame by striking at centres immediately after Mr. Diefenbaker.

Mr. Pearson speaks in Edmonton tonight, where Mr. Diefenbaker had a disappointing turnout last Friday.

On Wednesday morning he flies to Whitehorse in the Yukon, a riding won with a slim majority by Conservative Erik Nielsen in 1958.

After speaking to a reception at a moose barbecue, Mr. Pearson will head for Prince George and address a night meeting there. Mr. Diefenbaker was in Prince George Monday.

The Liberal leader will fly to Abbotsford Thursday morning attend a quick airport reception, then go to Vancouver. He'll be just 24 hours behind Mr. Diefenbaker who speaks there Wednesday.

At noon he will head a motorcade through downtown Vancouver accompanied by local Liberal candidates.

The afternoon has been reserved for a tour of the north shore, part of the Coast Capilano riding which the Liberals hope to win with Dr. Jack Davies.

CHINATOWN VISIT

After dinner, Mr. Pearson will go to Chinatown for yet another reception.

Then he will make the first of two speeches at the Queen Elizabeth Theatre.

First act of the doubleheader will be a balcony scene when he addresses a crowd outside the theatre on its large paved patio.

Then he will go inside for another speech from the stage of the 2,800-seat theatre.

12 Speeches Planned By Strachan

Provincial Opposition Leader Robert Strachan has started a B.C.-wide federal election campaign tour for the New Democratic Party in which he will make speeches in 12 areas.

Mr. Strachan will be politicking right up to the end of the campaign.

He speaks tonight in Prince Rupert, goes to Hope Friday and Mallairdville Saturday.

Next week he will be in Fernie June 5, Creston June 6, Penticton June 7 and Kelowna with national NDP leader Tommy Douglas, June 8.

On June 11, Mr. Strachan will speak in North Vancouver, on June 12 he will be in Courtenay and with Mr. Douglas again in Vancouver June 13.

Mr. Strachan will speak in Oak Bay June 14 and finish the campaign June 15 at Duncan.

Reservations Centre Open To Victorians

Direct telephone or teletype connection with every major point in the Pacific Northwest is available for Victorians wishing to reserve accommodation before they travel.

Geared to handle incoming calls from tourists desiring accommodation on the Island, Victoria's accommodation centre is equally capable of helping Victorians on a jaunt to somewhere else.

"This is a local service," says co-ordinator of the centre Ian McCaul, "and there's no reason why our own people can't make use of it."

Already the centre is working to near capacity on incoming calls, even though the tourist season has just begun.

Local motels and hotels have more reservations for the time of year than ever before in history.

Two Children Burned

AMHERST, N.S. (CP) — Two children died here Monday night in a fire that tore swiftly through a 2½-storey tenement house. Jack Hope, 11, perished with his six-year-old sister Sandra, while trying to rescue her from a second-storey bedroom.

More Refugees Urged

TORONTO (CP) — The United Church of Canada Monday called on the government to admit a "substantial number" of Chinese refugees into Canada and to assist Hong Kong in the relief of refugees.

BRIDGE RESULTS

Winners of last week's tournament conducted by the Victoria unit of the American Contract Bridge League were:

1. Liliane Lebutt, Eric Goodwin; 2. Elizabeth Warren, Les Stewart; 3. Otto Leesment, Paul Smith; 4. Ethel Cleworth, George Morgan; 5. Mr. and Mrs. Sam Duprau; 6. Irene Abels, Madge Meachem.

DEMOLITION

Quotations will be received by the undersigned up until noon on Monday, June 4, 1962, for the demolition and removal of three old frame concession buildings at Hamsterley Park, Elk Lake.

Quotation form and specifications may be obtained from this office.

G. P. SHARPE,
City Purchasing Agent.
City Hall, Victoria, B.C.
May 24, 1962.

Sask. Residents Launch Bids to Block Medicare

REGINA (CP) — Petitions, plans for mass car cavalcades to Regina and a request for a court injunction Monday bespoke the opposition of some Saskatchewan residents to the medical-care plan.

Provincial Attorney-General R. A. Walker, meanwhile, attributed the opposition to a scare campaign by Saskatchewan doctors.

The government's comprehensive, compulsory medical-care plan is scheduled to go into operation July 1. The Saskatchewan College of Physicians and Surgeons, representing the 904 Saskatchewan doctors, has declared its opposition on the grounds of "government control."

The application for a court injunction was filed Monday in Regina by Olive Beston of Regina. Miss Beston asked an injunction against the Saskatchewan Medical Care Insurance Commission, the body set up to administer the plan, restraining the commission from continuing registration of herself as a beneficiary.

Miss Beston said she has been wrongfully registered under the plan. Her claim objects to the automatic registration under the plan. She claims she has not at any time registered under the provisions of a cited section of the Medical Care Act, but that a notice was delivered to her about May 25 notifying her she had been registered.

PLAN CAVALCADES

She says in the claim she is "apprehensive of the obligations upon herself which may result from her wrongful registration."

Plans to organize car cavalcades to drive to Regina and ask the government to delay implementation of the plan until the impasse with the doctors can be resolved were reported under way in several centres.

One cavalcade organizer said a 500-car group was expected to originate in Moose Jaw.

Premier Lloyd was asked to meet one of the cavalcades at the legislature building Wednesday. He did not immediately answer the request.

The premier did consent to meet representatives of a committee seeking a delay in implementation of the plan in his office Wednesday. The committee was formed in Regina Sunday by a number of persons from major Saskatchewan centres.

CIRCULAR PETITIONS

Forty copies of a petition requesting delay were distributed to town business places by the Kamsack, Sask., Chamber of Commerce.

Dr. H. D. Dalgleish, president of the College of Physicians and Surgeons, said the college was considering provision of hospital-based emergency service in possibly 20 centres in the province after July 1.

★ ★ ★

Doctors 'Bluffing' —Douglas

LEADER, Sask. (CP)—T. C. Douglas, New Democratic Party leader, said Monday night he does not believe that Saskatchewan doctors will leave the province after the July 1 implementation of the controversial Saskatchewan medical-care plan.

He said they pulled the same kind of bluff before the June 8, 1960 provincial election when they said they would leave the province if a CCF government was returned to power. They put "for sale" signs on their offices before election day and took them down the day after. "I don't believe the doctors are going to walk out. After June 18th they will go to the government and ask to sit down and settle the problem."

Speaking to about 265 persons in the 300-seat Leader community theatre, Mr. Douglas was within the Swift Current health region set up July 1, 1946 when he was minister of health as well as premier of the province.

BIG DISADVANTAGE

The so-called Kentucky rifle of the early 18th century American pioneers had to be reloaded through the muzzle.

NOTICE

Change of Schedule

Effective June 8th, 1962 on the Following Routes:

Victoria-Sidney - Swartz Bay
Victoria - West Saanich
Victoria - Cordova Bay

Subject to the consent of the Public Utilities Commission, any objections to these schedules may be filed with the Superintendent of Motor Carriers, Vancouver, B.C., within (14) days from date of issue.

Vancouver Island Coach Lines

710 Douglas Street, Victoria
Phone EV 5-4411

EAT ANYTHING!

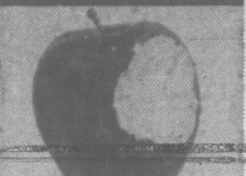

ORA Fix®
Holds dentures fast...all day!
Use ORA denture cleanser, too!

Cap'n Mac Says

For All Your Boating Needs, Look to McQuades.

THIS WEEK'S SPECIALS!

SITKA SPRUCE
OARS

Made in B.C. by B.C. craftsmen. Extremely light, yet sturdy and durable.

5-foot. Sale, pair	$5.36
5½-foot. Sale, pair	$5.85
6-foot. Sale, pair	$6.26
6½-foot. Sale, pair	$6.89
7-foot. Sale, pair	$7.43
7½-foot. Sale, pair	$7.97
8-foot. Sale, pair	$8.50
9-foot. Sale, pair	$12.33

SITKA SPRUCE
PADDLES

VARNISHED—Sizes 3-foot to 6-foot. Sale priced, each, from $2.10 to $4.20

UNFINISHED—"U-paint-'em." Sizes 3½-foot to 6-foot. Sale priced, each, from $2.25 to $3.85

ENAMELLED BLUE—Sizes 3½-foot to 6-foot. Sale priced, each, from $1.95 to $3.30

REMEMBER—If you have a power-driven, pleasure craft the law states that you must carry at least 2 oars and 2 rowlocks or 2 paddles.

OUTBOARD MOTOR MOUNTS

20% OFF on these sturdy, rugged, neoprene mounts. Protects both sides of transom. Heavy duty models are reinforced with hard plastic inserts. Standard size are for motors under 35 h.p., giant size are for motors over 35 h.p.

Standard black. Reg. $2.95. Sale	$2.36
Standard white. Reg. $2.95. Sale	$2.36
Standard heavy duty, black. Reg. $3.95. Sale	$3.16
Standard heavy duty, white. Reg. $5.95. Sale	$4.76
Giant heavy duty, black. Reg. $4.95. Sale	$3.96
Giant heavy duty, white. Reg $5.50. Sale	$4.40

Open Weekdays 8 a.m. to 5 p.m.
Open Saturdays 8 a.m. to 12 noon

SHIP CHANDLERS (McQUADES) LTD.

1252 WHARF
Foot of Yates
EV 3-1141

BY MAYNARDS SHORT NOTICE AUCTION OF ANTIQUES

Being the Balance of the Full Inventory of

THE VAGABOND HOUSE ANTIQUES ON THE PREMISES, 1029 FORT STREET

1st Session	2nd and 3rd Sessions
Wed. 2 p.m.	2 p.m., 7.30 p.m. THURSDAY

PREVIEW FROM WEDNESDAY, 10 A.M.

Due to the building being sold and suddenness of sale, we have to cancel our usual Thursday 7.30 p.m. Salesroom Auction.

BUILDING SOLD — REMOVAL 24 HOURS

OVER 600 LOTS—such as

75 LOTS BRASSWARE AND COPPER
For Fireplace, Den, Hall, etc.

50 LOTS COLORED GLASS
Mirrors, Oil Paintings, Water Colors, Oils, Prints, Cruets, Nausea Glass, Cut Glass, Oriental, Old English and Continental China.

40 LOTS GEORGIAN AND VICTORIAN PLATE
Flatware, Sheffield Plate, Collection of Souvenir Spoons

NINE PERSIAN-TURKISH HEARTH RUGS
Buttons, Badges, Show and Dealer Display Cases, Handsome Pair Large Brass 8-Light Chandeliers, Set of 6 Lanterns, Clocks.

GEORGIAN - VICTORIAN FURNITURE
Diners in Sets, Parlor Chairs, Buffets, Bowfront and Straight-Front Chests of Drawers, Music Canterburys, Tables, Corner Cabinets, Drop-Front Desks, China Cabinets, Fine Georgian Sideboard and Wardrobe, Oriental (Chinese) Tables.

HIGHLY IMPORTANT ESTATES AUCTION

Antiques—Rolls Royce

400 Items—Thurs., Fri. Nites—7.30

At Our Vancouver Salesrooms — 1233 W. Georgia St.
French and English Antique Furniture and Furnishings;
Persian Rugs; 1957 Rolls Royce; 1954 Bentley.
Also 200 Secondary Antiques, Dealer Lots, etc., Wednesday, 1.30.

AUCTION

GOOD SECONDARY FURNISHINGS IN OUR SALESROOMS — 731-3 JOHNSON STREET

THURSDAY MORNING — 10 A.M.

ON VIEW WEDNESDAY

UNRESERVED AUCTION

On instructions from the Clarkson Company Limited, Chartered Accountants, Liquidators for

W. & G. GRANT CONSTRUCTION

THE ENTIRE

PAVING, EARTH-MOVING HEAVY EQUIPMENT

NOTE: Entire B.C. division taken off completed contracts, including Office and Shop Equipment, except for Asphalt Plant.

TIME	PLACE	INSPECTION
JUNE 9 10 a.m. (DST)	Kelowna, B.C. Phone PO 24-002	JUNE 6-7-8 Incl. Demonstration

On-the-Spot Banking and Finance Co. Financing

CATALOGUE (15 Pictures) ON REQUEST
2 D-8s - 5 SCRAPERS - 1-YD. KOEHRING
1½-YD. BUCYRUS ERIE
'59 HAYES DIESEL TRACTOR, LOW-BED

Graders, 10 Rollers, Paver, Compactor, Widener, Murphy Scale, Tank Car Heaters, Tanks, Trailers, 10 Trucks, Farm Tractor, Etc.

PLUS 200 MISCELLANEOUS ITEMS
Welders, Steam Cleaner, Shop and Office Equipment.

$12,000 NEW INVENTORY

Inc.: Boat Hardware - Motors - Rugs
Sporting Goods - Heaters
Garden-Patio Furniture - Guns, etc.

BY RETAIL SALE AT ⅓ TO 75% OFF

MAYNARDS SALESROOMS, VICTORIA

MAYNARDS BONDED AUCTIONEERS

731-3 JOHNSON Since 1902 EV 4-1621 · EV 4-5921
and Vancouver, 1233 West Georgia Street

Lunds Auction

Of Original

Paintings

by

CATALOGUE

TONIGHT, 7.30 p.m.

Featuring

Canadian Artists

NOTE:

Also included is an important work by N. G. DIAZ which was received too late to be catalogued.

View 8.30 a.m. to sale time

LUNDS PHONE EV 6-3308
926 FORT STREET

The Rum with the Taste of Adventure

Smooth and mellow as a tropical night, yet hearty as a buccaneer's laugh... Ancient Mariner Black Label brings a taste of adventure to every rum drink.

Canadian Schenley Ltd.

This advertisement is not published or displayed by the Liquor Control Board or by the Government of British Columbia.

Perrault Lauds Hungarians After Attack by Isherwood

Provincial Liberal leader Ray Perrault likes the Hungarian immigrants who were criticized two weeks ago by fellow Liberal Foster Isherwood, Victoria candidate in the June 18 federal election.

Mr. Isherwood called the Hungarians admitted to Canada after the 1956 revolt in Budapest, "the most contentious, trouble-making, dissatisfied and critical immigrants we could have asked for."

At a meeting in support of Mr. Isherwood Monday night, Mr. Perrault said, "Economic insecurity haunts many homes in British Columbia tonight, but it would be wrong to blame our economic plight on one single group of our people.

"I am proud that Liberal policy enabled so many post-war immigrants from many lands to come to Canada. It is my belief that Canada needs more people in order to help in developing the wealth, strength and distinctive identity of our country."

The leader said that although the admission of 30,000 Hungarians was primarily for humanitarian reasons, "no one can ignore the fact that these people have made a great contribution to Canada, not only as consumers, but as producers—as men and women with talents and skills who in every way are enriching the Canadian way of life."

SELF-SUFFICIENT

Mr. Perrault pointed out that of the 7,000 Hungarians brought to B.C., well over 6,000 are looking after themselves and are economically self-sufficient.

Fifty will be naturalized June 15 at Nanaimo, he said.

Another new citizen, from Norway, is a Liberal candidate in the election for Kamloops [illegible] grants, appreciating the British system of parliament and freedom, add to the political stability of Canada.

THRILLS and EXCITEMENT YOU'LL NEVER FORGET!

That's what you'll say when you see these JOSEPHINE TUSSAUD WAX FIGURES at the

ROYAL LONDON WAX MUSEUM

OPEN
Daily — 9 a.m. - 10.30 p.m.
Sunday — 12.30 - 10.30 p.m.

Operated by London Wax Museum Ltd.

Victoria Theatre Guild Presents
"TEA HOUSE OF THE AUGUST MOON"
BY JOHN PATRICK
NOW TO JUNE 4
Langham Court Theatre
(Off Rockland) Curtain Time 8.15
Tickets, Eaton's, May 23
All tickets must be picked up by 8 p.m.

VICTORIA ROTARY CLUB
$1,000 CASH PRIZE
GAME No. C1
BINGO
TODAY'S NUMBERS
N 41 G 53
Buy a Card Today, 50c plus tax. Still time to play Game C1

DIVORCE SUIT brought by the Duchess of Argyll, above, against her husband charging he had been guilty of adultery with her step-mother was withdrawn today. It had been started nearly two years ago. Separate action brought by the Duke against his wife, also charging adultery, is being appealed to the House of Lords.

Peace Institute Aims Favored By PTA Council

Victoria and District Parent-Teacher Council, representing 3,383 parent-teacher members, [illegible] and objectives of the Canadian Peace Research Institute at the recent annual meeting at North Ward School.

Council also voted a special $300 bursary for an education student entering second year at Victoria College to commemorate Education Year. Bursary is in addition to the six annual education bursaries of $150 each offered by the parent-teacher council.

Officers for the coming year include:

President, Ron Wingfield-Digby; first vice-president, Mrs. Lauren Restall; second vice-president, Mrs. Leah Brown; recording secretary, Mrs. Gwen Boughey; corresponding secretary, Mrs. Brenda Kennedy; and Mrs. Gladys Whittaker, treasurer.

Heavy Bomb Run

SAIGON (Reuters) — Fifty government planes dropped 100 tons of bombs and strafed pro-Communist guerrilla headquarters in northern South Viet Nam last Sunday, Gen. Nguyen Khanh, chief of the army staff, told reporters today.

RED CHINA SHOPS HERE?

Hamilton Idea Bucks U.S. Law

By VICTOR MACKIE
Times Ottawa Bureau

OTTAWA—Communist China is being encouraged by the Canadian government to establish shops in Canada through which their handicrafts could be sold to American tourists.

There is only one catch: it is illegal for American tourists to purchase in Canada merchandise originating in Communist China, to take back to the United States.

Agriculture Minister Alvin Hamilton said Tuesday that he has suggested to the Communist Chinese that they set up outlets in Canada to retail their handicrafts not only to Canadians but to the thousands of American tourists that visit Canada each year.

"I have advised them that there is not only the Canadian market, but there is a market of 180,000,000 people in the United States which can be reached indirectly through tourists coming to Canada," he said.

"Isn't there some regulation whereby the American tourists cannot purchase such articles?" Mr. Hamilton was asked.

[illegible] Tourists could buy them," he said.

However, a check at the United States Embassy revealed later that the United States customs regulations as set out in a booklet ("U.S. Customs Hints") issued to tourists coming to Canada, contain this pertinent paragraph: "The importation as well as purchase abroad of all merchandise originating in Communist China or North Korea is prohibited without a treasury licence. These licences are strictly controlled and for all practical purposes are unavailable to tourists."

Plan Backed

TORONTO (CP)—The Young Women's Christian Association of Canada and the Canadian Association of Social Workers added their voices Monday to those that have advocated a comprehensive, government-run health scheme on a national scale.

Both organizations drew heavily on their own experiences in the health and welfare field in documenting their submissions to the royal commission on health services.

Both termed the existing system of voluntary health insurance inadequate.

NEW GALLERY SHOW OPENS WEDNESDAY

Victoria College's 10-year collection of prints and paintings done principally by B.C. artists goes on exhibition at the Art Gallery of Greater Victoria on Wednesday.

To mark the opening, college faculty and gallery members will attend a reception at the gallery tonight.

Bulk of the collection is from the works of Jack Shadbolt, Emily Carr, Gordon Smith, Molly and Bruno Bobak, John Korner and Takao Tanabe.

[illegible] artists Ina Uhahoff, Myfanwy Pavelic, Eliza Mayhew, Emily Sartain, Richard Ciccimarra and Flemming Jorgensen are also represented.

GEM THEATRE SIDNEY
"LEAGUE OF GENTLEMEN"
A J. Arthur Rank Production
JACK HAWKINS, NIGEL PATRICK
Thrills, Adventure, Excitement
TONIGHT—at 7.45

At 5.30 and 8.30 p.m.
★ ALDO RAY
★ CLIFF ROBERTSON
★ RAYMOND MASSEY
"THE NAKED AND THE DEAD"
In Technicolor
● PLUS . . . at 7.55 p.m.
"THE AMAZON TRADER"
(In Warnercolor)
Atlas

DEBORAH KERR
Produced and Directed by JACK CLAYTON
the Innocents
CinemaScope
BE FOREWARNED! In your own interests see this picture from the very beginning to the mind-stunning end!
Adult Entertainment
Extra—"ASSIGNMENT EGYPT"
COLOR CARTOON
ODEON
PHONE EV 3-6513
Feature 1.15, 3.15, 5.15, 7.15, 9.15
Last Complete Show 9 p.m.
Last 2 Days

JOEY DEE
ENDS TODAY
"HEY, LET'S TWIST!"
STARLITERS
At 2.04, 3.56, 6.48, 9.40
CAMPBELL RANDAZZO
THE PEPPERMINT LOUNGERS
CAPITOL
Plus—Fabian, Tommy Sands "Love in Goldfish Bowl"—Adult
Tomorrow—"3 Stooges Meet Hercules"— Maris, Mantle in "Safe At Home"

Regular Prices
THAT HILARIOUS comedy team is back!
The Laughter Show that Will Give You the Lift of Your Life.
the HORIZONTAL LIEUTENANT
starring JIM HUTTON · PAULA PRENTISS · JACK CARTER
CinemaScope · METROCOLOR
Royal
Doors, 1.00 p.m. Feature: 1.10, 3.15, 5.20, 7.25. Last complete show 9.05. Last Feature 9.35
50¢ till 2 p.m. Children 25c all day.

NOW SHOWING
JOHN O'HARA'S
"FROM THE TERRACE"
JOANNE WOODWARD - PAUL NEWMAN - MYRNA LOY
In Color
RESTRICTED
Box Office Opens 6.45 • FOX •
Please Note— Complete Program at 6.50 and 9.10 Feature at 7.05, 9.05

NOW SHOWING
OAK BAY
"TEN WHO DARED"
In Technicolor
Walt Disney's magnificent true-life adventure film, charting the Colorado River through the depths of the Grand Canyon's rapids.
Plus News and a Beautiful 23-Minute Travelogue
"ISLANDS OF THE SEA"
A Good Program for All Ages
Doors 6.30 Complete Show 6.45, 8.48
Feature 7.18, 9.21

Tillicum OUTDOOR
CORNER BURNSIDE/TILLICUM
FIRST SHOW STARTS AT DUSK
BOX OFFICE OPENS 7.45
PHONE EV 2-7331
2 SHOWS
Elvis Presley . . . "FLAMING STAR"
Doris Day . . . "THE TUNNEL OF LOVE"

TICKETS NOW AVAILABLE AT EATON'S
for
KINSMEN CENTENNIAL
RODEO
VICTORIA'S FIRST INDOOR RODEO
JUNE 1-2 — MEMORIAL ARENA
● Three Shows—Friday, June 1, 8 p.m., Saturday, June 2, 2 p.m. (Matinee) and 8 p.m.
● Five Major Events — Champion Bareback Riders, Brahma Bulls, North America's Best Rodeo Riders
PRICES
Friday, 8 p.m.; Saturday, 8 p.m.—$3.00 - $2.50 - $2.00
Matinee—2 p.m. Saturday—Kiddies, $1.00; Adults, as above

CONSUL

Foreground: CONSUL 315 DELUXE 4 DOOR. Background: CONSUL CAPRI. (WHITEWALLS OPTIONAL).

Only compact with sporty extras at no extra cost!

Consul has luxury compact features without a luxury compact price! Check the stylish, raked-back roof on the Consul 315. Note the long, low look of luxury on the Consul Capri. Wait 'til you try out those deep, wide bucket seats. Well sprung, they give support in all the right places.

Slide behind the wheel and try that smooth, four speed shift—it offers better acceleration and control. Take your choice! Get it on the steering column, or on the floor.

Consul's disc brakes are safer. Usually found only on expensive luxury cars, they are "fade free" and self adjusting. And what a pair of sports these cars are about economy! Drive up to 35 miles on a gallon of gas and 5,000 miles between oil changes. *All these features and many more are standard equipment.* And Consul is priced as much as $500.00 less than many compacts! Test drive Consul 315, or its limited edition, the two seater Consul Capri at your Ford British Dealer. Check his trade-in deal—you'll find *he's quite a sport too!*

SEE YOUR FORD BRITISH DEALER

Ford

6684

FORD British SALES SERVICE
OLSON MOTORS LTD.
1060 Yates, at Cook EV 4-1144

SUBURBAN MOTORS LTD.
3377 North Douglas, at Saanich Road EV 6-6131
FORD British SALES SERVICE

SPRUCE WOODEN DOLLARS—said to be world's most stable currency—are delivered to the Royal Bank of Canada in Victoria by Robyn Webster (left), executive secretary of Prince George Chamber of Commerce. Receiving the dollars are Reginald Wilde, bank manager, and teller Beverly Lewis. Miss Webster, attending B.C. Chamber of Commerce convention here, says spruce dollar will buy $1 worth of merchandise in Prince George and is increasing in value. (Photo by Strickland)

COURTENAY PROJECTS

School Tenders Opened in June

COURTENAY—Tenders for two school building projects will be opened on June 20 and 25.

Plans for the struction of an Arden Heights school and an addition to Tsolum School have been approved. The Arden Heights plans will also be used in the construction of a Balmoral Park school in Comox.

School superintendent C. T. Rendle suggested the school board concentrate on a two-room addition to Royston Junior Secondary School and forget about an addition to Glacier View School for the present.

He said the Royston addition is badly needed while the surplus Glacier View students could be accommodated at Tsolum for another year.

Mr. Rendle will leave District 71 to take the appointment of deputy superintendent of schools in Burnaby in August. C. E. Ritchie of Oliver has been named as his replacement and takes over on Aug. 1.

* * *

COURTENAY—Two Comox Scout patrols won the right to represent Courtenay district at the Vancouver Island Regional Scout Jamboree in Nanaimo June 2-3.

The Eagle Patrol of RCAF Comox Troop and the Hood Patrol of the Comox Sea Scouts placed first and second in a district camporee last week. One hundred and thirty-eight scouts and leaders attended the two-day camporee in the Oyster River district.

The Skip Jack Patrol of the Comox Sea Scouts won the "Spirit Staff" for having the best camping spirit of all patrols. Cumberland, Comox, Courtenay and Royston troops were represented.

'SKY-HIGH' PRICES ON INDIAN RELICS

CAMPBELL RIVER — Growing popularity of Indian relics requires a revaluation of the articles in the Campbell River Museum, according to curator Ed Meade.

Price being offered by Vancouver dealers, he said, has gone "sky high."

"One man is offering up to $300 for masks we used to get for $35. He resells them in Europe for $1,000," Mr. Meade said.

Museum carries $5,000 insurance, "but I believe that a more realistic figure now would be $12,000," he added.

The Historical Society, which started the museum four years ago with 17 Indian arrowheads and spearheads, added 32 items to its collection during the year, bringing the number of articles on display to 636.

Also obtained for the museum during the past year were 63 new photographs.

Ted Smitheringale was elected president of the Historical Society. R. C. R. Tweed was named vice-president and Jenifer Axtens secretary.

HILLCREST DISPUTE

Mediator Named After Women Act

A B.C. labor department mediator has been appointed to attempt to settle the five-month-old Hillcrest Lumber Co. strike deadlock.

He was appointed by Labor Minister Leslie Peterson Monday after a delegation of four women, representing the wives of men idled by the dispute met with the minister.

Mr. Peterson said he considered the delegation of wives an official request for his department to enter into the dispute.

"I advised them that as a result of their request I would have an official in my department try to bring the parties together," said the minister.

FREE BUS ENDED

The dispute between Hillcrest Lumber Co. and loggers of the International Woodworkers of America union arose Jan. 2 when the firm discontinued its free bus service between Duncan and its Mesachie Lake operation.

Some 70 loggers did not return to work and have not [illegible] since the bus service was discontinued.

The company has warned the loggers that unless they return to work they will have to close down the new mill due to a shortage of logs.

The firm's gang mill, which handles smaller logs, was closed Friday. A total of 40 men were laid off as the result of the closure.

The four women who interviewed Mr. Peterson said they welcomed the minister's decision to appoint a mediator.

They are afraid the dispute may result in a walkout of 1,500 men living in the area.

"We don't want the economic structure of our community to be damaged any more than it has been now," said Mrs. Bea Knott, who spoke on behalf of the delegation.

Too Many Favor Academic Courses Says UIC Official

GANGES—There is a reluctance on the part of students to take up vocational and technological studies and a tendency by parents to favor only academic courses, Joseph Sharples, special services supervisor of Unemployment Insurance Commission, told a PTA meeting here.

He said this has resulted in a shortage of trained technicians.

"Jobs are disappearing due to automation, but there are not enough technology graduates to operate the machines responsible for loss of jobs," he said.

EGG PRICES

	Producer	Wholesale
Grade A Large	32	44
Grade A Medium	27	39
Grade A Small	17	29

DEEP-SEA SHIPS IN PORT

Victoria—Rythme, Demosthenes, Asperos.

[illegible]

Harmac—Santa Rita.

Nanoose Bay—Beljeanne.

Nanaimo—Woodville.

Duncan Bay—Sea Horse.

Tahsis—Santa Rosa, Marcel M.H.

Alberni—Powell River.

OCEAN MAILS

June 10—Wonorato, Hong Kong, Philippines, Malaya.

June 13—Ragna Bakke, Hong Kong, Philippines, Malaya.

THE NUTSHELL RESTAURANT
617 FORT STREET
for
DELICIOUS FOOD
and
FAST SERVICE
8.00 a.m. to 7.00 p.m.
EXCEPT SUNDAY

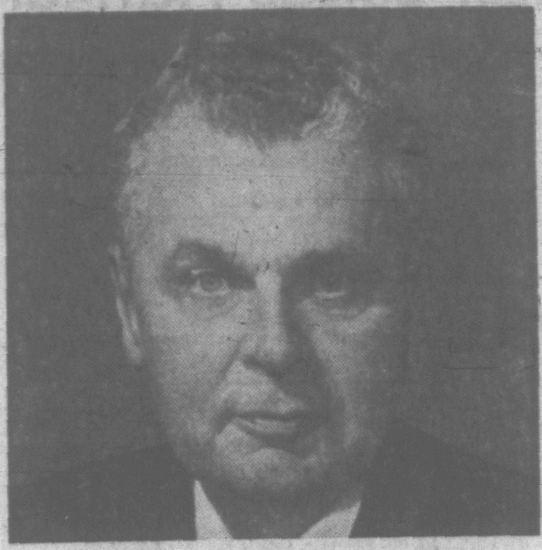

IT'S TONIGHT!
MEMORIAL ARENA 8.15 P.M.
The GREAT John
DIEFENBAKER RALLY
This will be a HISTORY-MAKING OCCASION
as Diefenbaker launches his Western Campaign with a MAJOR POLICY SPEECH
Doors Open 6:45 P.M.
★ HBC Parking Area Open for Convenience of Those Attending.
GET THERE EARLY!
Inserted by the Progressive Conservative Campaign Committees for Victoria and Esquimalt-Saanich

Newspaper Advertising Stimulates Buying

EATON'S BIG Summer SALE

3 BIG DAYS! Wed., Thurs. and Friday

Starts Wednesday
You'll Save on
★ Clothing
★ Sporting Goods
★ Furnishings
★ Appliances
★ China
and scores of other items.

Check your value-packed 16-page flyer

Make a note of your needs and be ready 9 a.m. sharp Wednesday to

SAVE! SAVE! SAVE!

9 o'clock Specials

On Sale from 9 a.m. to 10 a.m. if Quantities Last
Please, No Telephone or Mail Orders

Women's Shoes
Oddments in women's attractive pumps. Stacked, high or illusion heel styles in group. Broken size range. 9 o'Clock Special, pair 3.99
EATON'S—Family Shoe Centre, Second Floor

24-Pce. Cutlery Set
24 sets only. Cutlery sets, triple plated with chromium includes 6 dinner forks, dessert spoons, dinner knives and large teaspoons. 9 o'Clock Special, set 3.99
EATON'S—Housewares, Lower Main Floor

Weather Vanes
Add a charming touch to your house or garage with one of these colourful weather vanes. Chalet style with two figures for indicating weather. Size about 5¼" high, 5" wide. 9 o'Clock Special, each 88c
EATON'S—Notions, Main Floor

Noxzema
Greaseless medicated cream, soothing and healing for chapped skin, sunburn and some skin conditions. 2¼-oz. jars. 9 o'Clock Special 2 jars 76c
EATON'S Pharmacy Limited, Main Floor

Ice Substitute
Keep food and drinks fresh and cold while camping or fishing with Coleman ice substitute. It's 12 degrees colder than ice and lasts 5 times longer. Re-usable. 9 o'Clock Special, each bag 99c
EATON'S—Sporting Goods, Main Floor, Home Furnishings Building

Spring Millinery
Clearance from our regular stock, attractive Spring hats in assorted styles and colours. Choose several at this low price. 9 o'Clock Special, each 2.00
EATON'S—Millinery, Second Floor

Children's Clam Diggers
"Sanforized" cotton pedal pushers in assorted stripe patterns. Half-boxer waist with white cord drawstring. Sizes 3 to 6. 9 o'Clock Special, pair 79c
EATON'S—Bargain Basement

Maraschino Cherries
"Neilson's" fine quality chocolates, fresh and delicious. 9¼-oz. box. 9 o'Clock Special, box 79c
EATON'S—Sundries, Lower Main Floor

Women's Slips — Reg. 1.99
Cotton slips with eyelet trim and adjustable straps. Shadow-panel style. Sizes 32 to 52. 9 o'Clock Special, each 1.00
EATON'S—Lingerie, Second Floor

Linen Tea Towelling
Quick drying, all linen. Oyster shade with colourful borders. 18" wide. Package contains 3-yard length. 9 o'Clock Special, each pkg. 98c
EATON'S—Household Linens, Third Floor

Knitting Wool
3-Ply Nulaine wool for knitting needs. Good colour selection. 1-oz. balls. 9 o'Clock Special, each ball 29c
EATON'S—Wools, Third Floor

Tri-light Bulbs
White, 100-200-300-watt size, with mogul base. Shop sharp at 9 a.m. for this special hour value. 9 o'Clock Special, each 79c
EATON'S—Lamps, Main Floor, Home Furnishings Building

2 o'clock Specials

On Sale from 2 p.m. to 3 p.m. if Quantities Last
Please, No Telephone or Mail Orders

Children's Pyjamas
Printed flannelette in pretty pastel shades. Tailored-style top, pants with all-around elastic waist. Sizes 2 to 12. 2 o'Clock Special, pair 1.19
EATON'S—Bargain Basement

Cups and Saucers
Cream background with attractive florals in 4 different patterns. You pay less than 20c for a cup and saucer! 2 o'Clock Special 4 for 79c
EATON'S—Sundries, Lower Main Floor

Hooded Sweat Shirts
For boys . . . Long-sleeved, white cotton sweat shirts with drawstring hood and pouch pocket. Sizes 8 and 10, only. 2 o'Clock Special, each 79c
EATON'S—Boys' Wear, Third Floor

Women's Slippers
½ Price. Reg. 3.98 and 4.98. Broken sizes and colour range. Flexible leather soles with leather heels, velvet or nylon uppers. 2 o'Clock Special, pair 1.99 and 2.49
EATON'S—Hosiery, Main Floor

Boxed Glass Sets
Ordinarily 4.25 . . . 60 only sets of attractive glasses in frosted gold-colour leaf design. Set of 8 glasses in 8½-oz. size. 2 o'Clock Special, each set 1.99
EATON'S—China, Main Floor, Home Furnishings Building

Peppermint Patties
A delectable treat for the entire family. Delicious chocolate-coated peppermint patties in box. 2 o'Clock Special, 13-oz. box, each 59c
EATON'S—Candy, Main Floor

Boxed Stationery
½ Price. Reg. 1.00 to 2.75. Assorted stationery in pastel shades and white. Matching envelopes. 2 o'Clock Special, box 50c to 1.37
EATON'S—Stationery, Main Floor

Plastic Curtains
Frilled and tailored plastic curtains for bathroom or kitchen windows. Assorted patterns, colours and sizes. 2 o'Clock Special, pair 98c
EATON'S—Draperies, Second Floor, Home Furnishings Building

Charcoal Lighter
"Sur-Go" charcoal lighter for outdoor cooking. No danger of flash backs, it's safe and odourless. In 1-lb. bags. 2 o'Clock Special, 1 lb. 19c
EATON'S—Housewares, Lower Main Floor

Men's Hobby Slacks
Well-tailored casuals in wash-and-wear cotton. Elastic waistband and tab fastener. Size 30 to 44. 2 o'Clock Special, pair 1.99
EATON'S—Men's Wear, Main Floor

Girls' Slims
Half price! All-wool worsted slims in green, blue or wine muted stripes, sizes 7 to 14, or corduroy slim sets with sleeveless tops, sizes 10 to 14. 2 o'Clock Special, pair or set 3.49
EATON'S—Children's Wear, Third Floor

Leather Billfolds
Reg. 3.95. Handsome morocco leather billfolds for men and women. Fitted with change purse or pocket, removable plastic windows and secret bill compartment. 2 o'Clock Special, each 2.59
EATON'S—Leather Goods, Main Floor

The EATON GUARANTEE "Goods Satisfactory or Money Refunded" THE T. EATON Co LIMITED CANADA

CENTENNIAL 1862-1962 Mostly Cloudy

Victoria Daily Times

78TH YEAR
The Home Paper
Telephone EV 2-3131
Duncan 746-5611

VOL. 129, No. 116 ★ VICTORIA, B.C., TUESDAY, MAY 29, 1962 —26 PAGES PRICE: 10 CENTS WEEKEND 15 CENTS

STOCKBROKERS FACE GRIM DAY

This was the scene at the opening of the New York Stock Exchange this morning following the worst setback in prices since the crash year of 1929. Brokers jammed the floor ready for another tremendous volume of business. Stocks rallied in late trading. (AP wirephoto)

AFTER BIG MONDAY CRASH

Markets Show Signs of Rally

Canadian Exchanges Recover

TORONTO (CP)—Prices on stock exchanges in Toronto and Montreal bounded back smartly today in afternoon trading after earlier following a pattern of frantic selling prevalent during the last few days.

The 2 p.m. Toronto industrial index, compiled from 20 leading stocks, was down only a half point at 557.46 after showing a 13.33 loss at 11 a.m. which was reduced to a loss of 10.65 at 1 p.m.

Blue chip stocks moved upward from their low prices of the day.

Best recovery was made by International Nickel which went ahead \$3.87½ to \$69.87½ after dropping as much as \$1.50 to a low of \$64.50.

TAPE CATCHES UP

The ticker tape, which had been running as much as 25 minutes behind in the morning selling, drew abreast of transactions.

Key issues turned around and steamed upward as abruptly as they had dropped off on the Montreal exchanges.

Although volume tapered off from the early hectic pace shortly before noon, trading remained heavy.

The noon volume at Toronto was 1,973,000 shares compared with 1,200,000 at the same time Monday.

Many issues were still sharply lower, but almost all of them had recovered from the lows reached in the morning selling climax.

HIT NEW LOWS

Earlier, many key stocks hit new lows for the year.

Traders in Montreal described the activity on the trading floor as the most hectic in memory as senior issues took losses ranging from \$3.50 to \$1.25 a share.

Eric K. Kierans, president of the Montreal and Canadian exchanges, said "there is absolutely no reason for a drastic decline in the price of Canadian stocks."

"We are entering a more competitive but still expansionist phase of our history. With appropriate government policies, business leadership in Canada can provide continuing growth which is the basis for sound stock values."

SOVIETS VIEW CRASH AS BLOW AT WORKERS

MOSCOW (AP) — The Soviet news agency Tass said today the stock crash in New York had "assumed catastrophic proportions."

"President Kennedy and his advisers would like to arrest the crash but they do not know how to do this," said a Tass dispatch from New York.

The report accused "certain circles" in the United States of "trying to use the stock market situation as a pretext for a new onslaught on the rights of the working class."

Bargain Hunters Help Out

NE WYORK (AP)—The stock market partially recovered late this afternoon from the worst plunge since 1929.

But whether it could press the comeback further was anybody's guess. Heavy trading and an extremely late tape made it difficult to chart the market's progress.

Today's volume of selling exceeded anything in Wall Street history to date. Nearing the close of trading it was estimated that the day's turnover would be 12,000,000 shares compared with 9,550,000 on Monday.

Signs of recovery started popping up shortly after noon. Late this afternoon badly battered International Business Machines held a \$26 gain for the day. American Telephone turned a \$2.12 loss into a \$6.37 advance. Du Pont added \$7.50, Polaroid \$4.50, Sears Roebuck \$4.12 and Jersey Standard \$4.62.

BUYERS SEEK BARGAINS

Bargain hunters appeared to have started buying the badly depressed blue chips.

Trading volume soared to record heights and the ticker tape fell 96 minutes behind transactions.

IBM opened late in the afternoon in a \$10,950,000 block, one of the largest within the memory of Wall Street veterans. The transaction involved a block of 30,000 shares at \$365 a share, up \$4 from Monday's close.

The trade, which came nearly four hours after dealings for the day began on the exchange, was delayed to permit matching of a flood of buy and sell orders.

Earlier almost the entire field of prices had melted rapidly as selling ballooned beyond the massive volume of Monday—highest in 29 years.

The panicky desire to get rid of stocks swept across the United States, ignoring all accounts of good business.

Commerce Secretary Hodges urged the U.S. government to take "positive action rather than words" to restore confidence.

SEEKS TAX CHANGE

He proposed a tax overhaul and an early announcement of a revision of depreciation schedules.

In Washington, Treasury Secretary Dillon said after a conference with President Kennedy that "we don't see any reason for panic selling in the stock market."

Dillon told reporters he hopes small investors will realize that the economy is "very sound."

★ ★ ★

CANADA FIRST POLICY

PM Defends Power Pact

By ALEX YOUNG
Times Ottawa Bureau

VERNON — The Canada-U.S. Columbia River treaty was vigorously defended Monday by both Prime Minister Diefenbaker and Justice Minister Fulton against charges it was a sellout of Canadian interests.

The charge was hurled at Diefenbaker by a heckler at a campaign rally here Monday night.

"The only sell-out is in the mind of the gentleman in the darkness over there," Diefenbaker retorted. "We have stood for Canadian interests. There will never be a sell-out as long as this government is in office."

The heckler shouted back, "You won't ratify the treaty."

The prime minister said the heckler was "in need of accurate information."

"I signed the treaty," he said, "after having been advised by the government of B.C. that its terms were acceptable. But in order to meet constitutional requirements there must be an agreement with the government of B.C. we are getting along in our negotiations.

"Our hope is that one of the first things the new parliament does is to proceed with ratification after reaching agreement with B.C."

DIEFENBAKER HERE TONIGHT

Local Conservatives were on the streets today soliciting an audience for tonight's Diefenbaker rally at Memorial Arena.

Loudspeaker trucks toured the downtown area announcing the meeting—which the Tories hope will be the "big" one of the federal election campaign in Victoria.

The prime minister was to arrive at Patricia Bay airport at 3 p.m., spend the early evening quietly at the Empress Hotel, and appear at the arena at 8.10 for his speech.

Advantages Impossible Without Pact

In his statement at the meeting, Justice Minister Fulton said the treaty "brings tremendous advantages to Canada which we could not get without the treaty."

He made no direct reference to the charges by Gen. A. G. L. McNaughton, former Canadian chairman of the International Joint Commission, that Canada had been sold down the river under the treaty.

Fulton assured the audience—which received his statement with approval—that the objective of the federal government is to get agreement on the development with the B.C. government for "completion of the treaty."

As a result of the most recent discussions between B.C. and federal officials, he said, "I believe we may have established the foundation on which we can resolve our differences.

Continued on Page 2

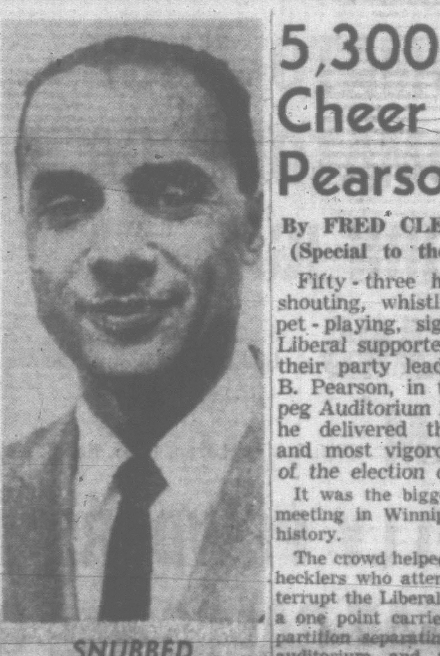

SNUBBED

Although he is the top academic student in the graduating class, with a 95 per cent average, Charles F. Christian, 37-year-old Richmond negro attending Medical College of Virginia, has been excluded from graduation social functions. Christian is a Korean War veteran. (AP Wirephoto.)

5,300 Cheer Pearson

By FRED CLEVERLEY
(Special to the Times)

Fifty-three hundred shouting, whistling, trumpet-playing, sign-carrying Liberal supporters cheered their party leader, Lester B. Pearson, in the Winnipeg Auditorium Monday as he delivered the longest and most vigorous speech of the election campaign.

It was the biggest political meeting in Winnipeg's recent history.

The crowd helped hoot down hecklers who attempted to interrupt the Liberal leader, and a one point carried away the partition separating the main auditorium and the concert hall, so that 800 people seated in the hall could see at least the back of the main speaker.

Auditorium ushers said later they had to turn away several hundred people.

REFUTES SMEARS

Mr. Pearson, obviously elated by the large crowd, declared there should be an end to smears on Liberal candidates by their opponents, and challenged Prime Minister Diefenbaker to answer a list of ten questions on Conservative policy and the program for the future.

Mr. Pearson said he had taken the precaution of sending, by registered mail, the same questions to Conservative headquarters, and asked for answers in the next two or three days. He said he was asking the questions because the prime minister had refused to debate with him on television.

"The prime minister said he would not debate on television because he did not want to get me an audience," grinned Mr. Pearson, comparing his 5,300 supporters to the 4,200 the prime minister drew in the same auditorium last week.

QUESTIONS ASKED

"Well, someone got me an audience all right and it was not Mr. Diefenbaker—or was it?" he asked to a chorus of cheers.

Among the questions he put to the prime minister were:

Does the prime minister agree Canada needs 1,000,000 new jobs in the next four years, and that these can't be secured "if the present trends continue. . .?

"What is there in his second five-year plan that will create enough jobs, when his first five-year plan has failed to do so?

"Is he satisfied when the average real income of Canadians is smaller than it was five years ago . . .? When our share of world trade has declined? . . . When our dollar is worth 92 cents? . . .

Mr. Pearson asked for Conservative plans to rebuild "confidence in the growth of

Continued on Page 2

$2 Camp Fees For 19 Parks

A \$2-a-day camping fee goes into effect June 15 at 19 B.C. government parks, Recreation Minister Earle Westwood announced today.

Seven of the parks are on Vancouver Island.

Campers will get three free days instead of only one, as tried out last year in four parks.

The fee will only be charged at parks where the government hires an attendant.

He will be empowered by a cabinet order to enforce the fee policy and collect money from campers.

The Island parks where the charge will be levied are MacDonald, Goldstream, Bamberton, Ivy Green, Englishman's River Falls, Little Qualicum and Miracle Beach.

Miracle was the only paying park last year.

Other B.C. parks where campers must pay are: Alice Lake, Cultus Lake, Manning, Skagit-Emery, Okanagan Falls, Okanagan, Shunwap, Yard Creek, Lac La Hache, Wasa, Kohanee Creek and La-Kelse Lake.

'SOME COMPLAINTS'

It had been expected the government would cut the fee to \$1 this year after a drop in attendance at the four tryout parks in 1961.

Mr. Westwood conceded there had been "some complaints."

But he added:

"The majority of campers felt the charge was justified for the most reasonable and enjoyable type of family holiday obtainable anywhere."

He said the \$2 fee plus three free days means a camper can spend six days in a park for \$1 a night.

DISCOURAGE HOGS

It will discourage the camp hog, who in the past has set up his tent in an area and remained there for the summer, he said.

He said the main reason for the charge is to encourage campers to visit all parks in the province.

The charge will contribute a hefty boost to provincial revenues—although parks officials won't estimate how much.

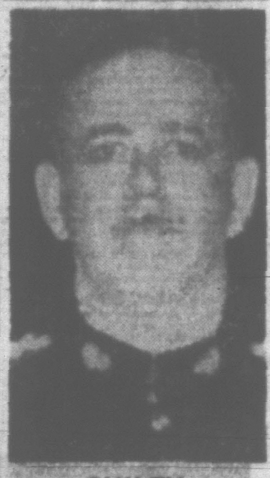

GUILTY

A court martial was to convene late today to consider sentencing of Major William Allen Pratt, earlier found guilty on charges in connection with the illegal movement of gold in Indochina. Maximum sentence for the crime is dismissal in disgrace and imprisonment.

SIGNALS HINT MAJOR SOVIET SPACE FLIGHT

BONN, West Germany (Reuters) — Reports from scientists here and in Denmark indicated today the Soviet Union may have launched a major space flight.

The Bochum Observatory reported receiving signals on frequencies 19.995 and 19.997 megacycles, which the Soviet Union has used for spaceships in the past. The observatory said voices also could be heard.

In Copenhagen, the Geophysical Laboratory picked up Russian radio conversations and a spokesman said it may indicate a Soviet space attempt is underway.

WIRE BRIEFS

ECM Near Agreement

BRUSSELS (Reuters) — Government ministers from Britain and the European Common Market were reported today near agreement on the problem of exports of manufactured goods from Canada, New Zealand and Australia should Britain enter the Market.

State of Emergency

LAGOS (Reuters)—The Nigerian parliament passed a motion today declaring a state of public emergency in West Nigeria, where rioting broke out in the regional assembly last Friday.

Power Strike

PARIS (Reuters) — Millions of Frenchmen ate cold breakfasts and walked or hitch-hiked to work today because of a 12-hour strike by 110,000 gas and electricity workers.

New NORAD Chief

WASHINGTON (AP)—The White House announced today the appointment of Lt.-Gen. John K. Gerhart as the new commander-in-chief of the Canada-United States North American Air Defence Command.

Soviets Kill Hopes For Propaganda Ban

GENEVA (Reuters) — The Soviet Union, in a surprise move, in effect rejected today a draft declaration against war propaganda that it agreed to last week, an authoritative Western source said.

The declaration was regarded as one of the major breakthroughs of the 17-nation disarmament conference here.

Today's session of the conference had been expected to give final and formal agreement to the declaration, drafted by Arthur Dean and Valerian Zorin, U.S. and Soviet delegates respectively. It was approved by the conference in committee today.

But after a weekend in which the delegations consulted their governments about the draft, Zorin today put forward five revised points which, the Western source said, were absolutely unacceptable to the Western delegations.

Makes Plea

Vera Eichmann, her husband Adolf's appeal against his death sentence rejected, plans a plea to the Israeli president it was announced by their son, Klaus, in Buenos Aires today. Executive clemency is the only thing now that can save Eichmann from the gallows. (See story, page 3.)

Bourses Around World Hit By Wall Street's Collapse

(Times News Services)

The London Stock Exchange suffered its steepest fall today since the Munich crisis of September, 1938.

In the wake of Monday's dramatic decline on Wall Street, similar selloffs were recorded in Paris, Zurich and Frankfurt in Europe, and in Japan.

Everywhere the story was the same. Low-yield growth stocks and varieties of American investors took the heaviest hammering.

The decline in Paris averaged three to four points, with some of the hardest-hit shares going down as much as seven or eight per cent.

In London, a mid-day rally failed to last and the decline continued. Such international favorites as Unilever and Phillips Lamps were 10 shillings (\$1.53) or so lower.

Hundreds of millions of pounds were wiped off the value of shares in London.

Prices gyrated wildly on the major exchanges of Switzerland and West Germany.

The Zurich Stock Exchange had its biggest drop since the 1929 crash but there was a substantial recovery at mid-day.

Swiss government officials and financiers said they were not gravely concerned by the drop in what they called an "over-valued market."

At Frankfurt, Germany, stock prices, which have had a steady decline since the start of the year, dropped sharply. Volkswagen, which dropped Monday to a new low of 552, was bid between 505 and 510.

Tokyo's Stock Exchange closed with a moderate but broad decline after an early selling rush.

SACRAMENTAL WINE CUT OFF

Communicants 'Gulped'

CORBY, England (Reuters) An Anglican bishop censured the minister of Corby Parish Church in Northamptonshire Monday for accusing his parishioners of "gulping down communion wine."

The minister, Rev. Arthur Westcott, 65, refused to finish serving his 70 communicants with wine on Easter Sunday when, he said, they gulped down two full chalices before he reached the last communicant.

The bishop, the Rt. Rev. Cyril Eastaugh, after conducting communion himself at Corby, said Monday that Mr. Westcott's action in withholding communion had caused "grave hurt and distress." He denied that the congregation had finished off two chalices full.

Mr. Westcott retorted later: "I will not apologize. The excess consumption on Easter Sunday was an awful experience.

"I have been serving communion wine for 40 years, so I know what should be drunk. There is no doubt that the 70 communicants took far more than they should."

Index to Inside Pages

	Page
Eichmann Appeal Rejected	3
Annual Ride Planned by Horsemen	3
IWA Organizes Strike Machinery	13
Saskatchewan Residents Launch Bids to Block Medicare	24
Hamilton Idea Bucks U.S. Law	25

Ask The Times	15	Finance	6	Waring	5
Births, Deaths	18	Penny Saver	16	West	5
Classified	18	Radio	23	Wilson	10
Comics	10	Sports	8, 9	Why Grow Old?	16
Entertainment	25	TV With Lee	19	Women	16, 17

If y're goin' t' hev t' pay a campin' fee t' sleep on public propitty, how about all them cabinet ministers campin' in th' legislative buildin's?

★ ★ ★

Seems unseasonal fer th' stock market t' be takin' a toboggan ride in May.

★ ★ ★

With travellin' candidates, it's here t'day an' corn t'morrow.

Centennial Flashback . . .

THIS DAY IN VICTORIA · 1862

May 29

Hibben and Carswell announced arrival of a new stock of pocket compasses and Cariboo guides for aspiring prospectors.

★ ★ ★

There was great disappointment when the steamer Pacific arrived without mail, her captain reporting that no mail from England had been received at San Francisco before the Pacific left that port.

★ ★ ★

Burglars attempted to enter Mr. Teideman's residence across James Bay night before last, but were frightened off.

★ ★ ★

It was reported the riverboat Hope is able to reach Yale on a regular schedule.

FULL TORONTO TRADING

TORONTO CLOSING STOCKS
By The Canadian Press
Toronto Stock Exchange—May 28

Complete tabulation of Monday transactions. Quotations in cents unless marked $. z—Odd lot, xd—Ex-dividend, xr — Ex-rights, xw — Ex-warrants. Net change is from the previous board-lot closing sale.

In addition to the Canadian Press report of the full Toronto trading, market quotations are also supplied by Canadian Investment Dealers' Association, James Richardson & Sons, Hugh Mackay & Co., A. E. Ames & Co., Hagar Investments Ltd. and T. H. Burns & Co.

INDUSTRIALS

A—B

Stock	Sales	High	Low	Close	Net Ch'ge
Abitibi	3440	$45½	44	44⅝	— ⅛
Abit pr	235	$25⅛	25⅛	25⅛	—[illegible]
Acad-Atl	2500	$14⅝	14⅝	14⅝	— ⅛
Acad-Util a	z75	$23⅝	23⅝	23⅝	
Acad-Atl pr	10	$100¼	100¼	100¼	
Alta Dist	4830	230	210	220	—15
Alta Dis vt	3725	195	180	180	—15
Alta Dis w	995	90	86	86	—6
Alta Gas	2485	$28	26¼	26⅜	—1⅝
Alta Gas pr	35	$109	108¼	109	+ ¼
Alta Gas w	6790	$10½	9¼	9¼	—1
Alta Nat	625	$16⅝	16	16⅛	— ⅛
Alg Cen	100	$21⅛	21⅛	21⅛	— ¼
Alg Cen w	922	[illegible]	565	565	—85
Algoma	3333	$46½	44	44	—2½
Algonquin	z50	$9½	9½	9½	
Alumini	4874	$24⅝	23	23¼	— ⅞
Alum 1pr	z10	$22¼	22¼	22¼	
Alum 2 pr	125	$48⅜	48⅜	48⅜	— ⅛
Analog	1200	185	170	170	—5
[illegible]	[illegible]	[illegible]	[illegible]	[illegible]	[illegible]

Stock	Sales	High	Low	Close	Net Ch'ge
LobG B pr	250	$32¼	32⅛	32¼	+ ⅛
Loeb M	635	$14	12⅞	12⅞	— ⅞
Maclaren A	330	$21½	21	21	—1
MB PR	4023	$18⅝	18⅜	18⅜	— ½
MLf Gard	z25	$32	32	32	
[illegible] Leaf Mill	z315	$13	13	13	
Mass-F	11333	$11⅝	10½	10⅝	—1
Mass-F pr	20	$105½	105½	$105½	
Mass F 5½	145	$106⅝	106⅛	106⅝	
Met Stores	650	$7⅞	7⅛	7⅛	— ⅛
Mex LP	100	$11⅛	11⅛	11⅛	— ⅛
Mex LP pr	100	$11⅝	11⅝	11⅝	— ⅝
Mid West	4150	165	160	165	
Milt Brick	300	265	265	265	—10
Molson A	381	$25⅝	25	25	— ⅝
[illegible]	[illegible]	[illegible]	[illegible]	[illegible]	[illegible]

C—E

[illegible]

O—S

[illegible]

T—Z

[illegible]

F—J

[illegible]

K—N

[illegible]

O—Q

[illegible]

R—S

[illegible]

T—Z

Stock	Sales	High	Low	Close	Net Ch'ge
[illegible]	[illegible]	[illegible]	[illegible]	[illegible]	[illegible]

OILS

Stock	Sales	High	Low	Close	Net Ch'ge
[illegible]	[illegible]	[illegible]	[illegible]	[illegible]	[illegible]
Tidal	14800	132	120	120	—13
Trans Can	3350	51	48	48	—3
Triad Oil	5130	152	150	150	
Union Oil	365	$9⅝	9⅝	9⅝	— ⅛
Unisphere	1000	23	23	23	
U Canso vt	1084	125	125	125	—15
Un Oils	25865	140	135	135	—4
Un Reef P	3500	22	21	21	—1
Washurne	4500	85	83	83	—2
Wstates	400	625	600	600	—115
W Decalta	6400	100	100	100	
Windfall	3500	17	16	16	— ¼
Yan Can	20100	8	7½	8	—1

Total sales: 3,503,000.

MINES

A—B

[illegible]

C—E

[illegible]

TOP TRADERS

MOST ACTIVE TORONTO STOCKS
By The Canadian Press

Stock	Sales	High	Low	Close	Ch'ge
[illegible]	[illegible]	[illegible]	[illegible]	[illegible]	[illegible]

Real Estate Firm Buys Hilton Hotel

NEW YORK (AP) — The Hilton Hotels Corp. has agreed to sell the 1,000-room Savoy Hilton Hotel to the real estate firm of Webb and Knapp.

An announcement said Hilton will continue to operate the 30-storey Fifth Avenue landmark for five years. The hotel, built in 1927, originally cost about $17.8 million.

VANCOUVER—NOON TODAY

OILS	Bid	Asked		Bid	Asked		Bid	Asked
[illegible]			Kamloops Cpr	9¾	10	BC Power	16⅝	17
			Key B Metals	5½	6	BC Tlphone		50
			Magnum Cpr	24		Do 6% pfd	107½	
			McKinney GM	50	55	Do 6¼% pfd		108⅝
			Mid West Cpr	10½	12	BC Turf	92	105
			Mt Washington	110	115	Burrd Mtge	9⅝	..
			Nat Exp	6½	7½	Cnarama pfd	180	
			New Cronin	4	..	Cdn Brwries	9⅞	10¼
			New Hamil	4½		Cdn Col pfd	82	83
			New Indian	29	30	Cptl Estates	..	7
			New Ainsworth	6	6½	Centnl Mtge		285
			New Privateer		18	Cold L Pipe	110	120
			[illegible]ands	56	58	Coronation CC	7	7¼
			[illegible] Ventures		20	Cons Smelters	20¼	..
			[illegible]	27	30	Crtbrk Tmbr	90	..
[illegible]								

UNLISTED, PIPELINES, ETC.

MONDAY

TORONTO	Bid	Asked		Bid	Asked		Bid	Asked
[illegible]								

NEW YORK CLOSING PRICES

MONDAY

	Close		Close		Close
[illegible]					

MARKET SUMMARIES

Blue Chips Feature Comeback

Blue chip issues paced a comeback today on both the Toronto and New York stock markets after Monday's disastrous slump.

Toronto market started off badly but showed a sharp recovery during heavy mid-afternoon trading. Toronto finished ahead 5.27.

In late day trading Steel Company of Canada was ahead 1⅛, Toronto-Dominion Bank 1½ and Consolidated Paper ¾ —all having earlier touched 1962 lows.

Distillers Seagrams, Walker-Gooderham and Algoma Steel all climbed one point after dropping to their lowest prices of the year.

Losers included Canada Cement and Interprovincial Pipe Line, both down 1¾, Dominion Foundries and Steel, down 1½ and Abitibi off ½.

In base metals International Nickel advanced 3½ to 69½ after earlier dropping to a 1962 low of 64½. Hudson Bay Mining and Noranda both bounced back from new lows to show gains of 1⅛ and ⅞ respectively.

Among western oils Calgary and Edmonton declined 1⅜ and Hudson's Bay ⅛, while Pacific Petroleum rose 1¼.

VOLUMES SOAR

Many blue chips rebounded in hectic trading late this afternoon as volume soared to one of the greatest totals in stock market history. Steep early losses for the list as a whole were cut sharply as the market showed a mixed trend.

Turnover for the day was estimated roughly at 12,000,000 compared with Monday's 9,350,000, which was the heaviest since Oct. 28, 1929.

A large number of high quality issues which had been battered down to their lows snapped back dramatically while elsewhere in the list big losses were still being shown.

Recovering from sharp declines, American Telephone [illegible] Pont more than 7, U.S. Steel about 2, Standard Oil (New Jersey) more than 4.

Delayed in opening until the afternoon, International Business Machines soared 26 points.

The ticker tape ran 88 minutes late—a record which beat Monday's lag of 69 minutes which was the longest previous lag in the 32-year history of the high-speed ticker.

While many of the most important stocks on the big board were showing amazing turnabouts, the Dow Jones industrial average was down 13.69 at noon.

AT MONTREAL — Key issues turned around and steamed upward as abruptly as they had dropped off on the exchange today.

After falling to a low of 65 today, International Nickel rose to 70, up 3¼, on the day. Stelco was up a point at 17½ and Noranda added a point to 59 after dropping to 56 this morning. Pacific Pete added ½ to 11¾ and Trans-Mountain Pipe Lines rose ¼ to 14.

AT VANCOUVER—Today's trading was heavy. Peso rose to $1.15. Bethlehem Copper fell to $2.05. Giant Mascot dropped to $1.05, and Granduc went up to $2.85. McKinney fell to .52, while Mt. Washington rose to $1.15. New Indian went at .31, and Western Mines stopped at $2.15 after a low of $1.76 earlier today.

TODAY'S GRAIN

WINNIPEG (CP) — Maximum advances of 15 cents in flax and 10 cents in May rye were recorded today towards the close of active trading on the Winnipeg grain exchange.

Limit gains for the day resulted in evening out orders in connection with closing out of May contracts. Offerings continued light.

Deferred months of all grains were irregular.

Good rains in the prairie grain belt resulted in some selling and grain prices rallied from time to time with the strengthening security markets and higher Chicago prices.

Export interest was quiet but trade reports indicated further parcel lots of Canadian rye sold to West Germany.

Class Two, IWA, and domestic wheat prices, basis Lakehead were all up ⅛ from Monday's close.

	Open	High	Low	Close
Rye—				
May	---	168	164	167½
July	---	145¼	140⅝	144⅞
October	---	135⅞	133½	135⅞
Oats—				
May	---	96	94⅞	95⅞
July	---	95⅝	94⅞	95⅝
October	---	88⅛	87¼	88
Barley—				
May	---	139⅛	137¾	138¾
July	---	134⅝	132½	134⅝
October	---	128	126	127⅞
Flax—				
May	---	429½	419½	429½
July	---	372¼	368½	371
October	---	356	354	354¼

Cash Grain Close

Oats—95⅞.
Barley—141¾.
Rye—167½.
Flax—429½.

CHICAGO (AP)—Grain futures prices slumped sharply under a brief heavy burst of selling today in opening dealings on the board of trade, but several contracts rallied well and posted substantial gains in the early afternoon.

All wheat deliveries moved well ahead on support described as including all interests.

Brokers said the flurry resulted in part, at least, from yesterday's and today's early steep setbacks in the stock market.

	Open	High	Low	Close
Wheat—				
July	---	214⅝	212⅝	214½
September	---	218⅝	214⅝	218⅝
December	---	221¼	218⅝	221¼
Corn—				
July	---	114⅝	112½	114⅛
September	---	116½	114½	116⅛
December	---	116⅝	112⅞	116⅝
Oats—				
July	---	69¼	68	69⅛
September	---	68½	66⅝	68⅛
December	---	71⅛	70¼	71⅛
Rye—				
July	---	129⅝	127	129⅛
September	---	127⅞	125⅝	127⅞
December	---	129¾	128⅝	129¾
Soybeans—				
July	---	248¼	246⅞	248½
September	---	238⅝	235¾	238⅝
November	---	236½	235	236

Weston In Bid For Eddy Paper

TORONTO (CP) — George Weston Ltd. is making an offer to the shareholders of Eddy Paper Co. Ltd. to exchange 1½ class A shares of Westons plus $1.50 cash for each common share of Eddy.

The offer will remain open for acceptance for a period of four months commencing June 9.

Directors of Eddy, the announcement adds, state that they intend to accept the offer in regard to their own shares and "strongly recommend acceptance" by other shareholders.

LONDON STOCKS

Assd Elec 23s 6d; Assd News 30s 9d; Babcock & Wilcox 27s 1½d; Blyvoors 29s 1½d; Bowater Paper Corp Ltd 32s 3d; Brit Am Tob 52s; Brit Motors 13s 9d; Brit Oxygen 12s; Brit Petrol Ltd 30s 6d; Burmah Oils 33s 6d; Can Pac $41; Cent Min 38s 9d; Courtaulds 40s; Daggafontein 18s 6d; Daily Mirror 11s 6d; De Beers 152s 6d; Distillers 37s; Dunlop 28s; Elec & M 35s 1½d; Free St Geduld 100s; Gen Elec 26s 6d; Gt Univ Strs 61s 3d; Hawker Siddeley 19s 3d; Hudson's Bay 73s 9d; Imp Chem 48s 6d; Imp Tob 47s 6d; Rand Mines 63s 1½d; Rolls Royce 25s 9d; Shell Oil 27s 9d; Steel Co of Wales 22s 6d; Stewart & Lloyd 25s 9d; Tanganyika 16s 1½d; Unilever Ltd 32s 4½d; United Molasses 23s 6d; Vickers 23s 4½d.

Bonds: Brit 2½s Consols £40⅝; Brit 3½s War Loans £55¼; Brit Fundings 4s 1960-90 £88½.

Closing Averages:

MONDAY

DOW JONES:

30 Industrials	576.93, off 34.95
20 Rails	122.35, off 6.88
15 Utilities	104.35, off 8.22
65 Stocks	198.01, off 12.61

Shares: 9,350,000.

MONTREAL:

Industrials	306.00, off 8.50
Golds	76.73, off 1.29
Utilities	131.70, off 1.70
Papers	477.90, off 12.10

Shares: 464,300.

TORONTO:

Industrials	557.96, off 16.31
Golds	91.38, off 0.58
Base Metals	187.08, off 6.98
Western Oils	96.49, off 5.79

Shares: 3,503,000.

VANCOUVER:

20 Industrials	113.06, off 1.19
20 Mines	109.55, off 4.57
20 Oils	68.12, off 4.76

$ EXCHANGE

VICTORIA—Banks buying cheques at 8⅝ premium, notes 8⅝ premium. Selling cheques at 9 3/16 premium, notes 9⅝ premium. Buying silver 6⅝.

MONTREAL (CP) — The U.S. dollar was at a premium of 9 in terms of Canadian funds, the Bank of Montreal reported near noon today. Pound sterling was at $3.06 5/16.

NEW YORK (CP) — Canadian dollar at 91 25/32 in terms of U.S. funds. Pound sterling was at $2.81.

Bell Column On Page 13

Hidden Factors In Auto Deaths

Is the car — not the driver — often the killer in auto accidents? Yes, says a team of experts in June Reader's Digest. Read how these investigators have uncovered 4 hidden causes of many deadly crashes — one of which can be corrected by the car owner himself! It's just one of 40 articles of lasting interest in June Reader's Digest — on sale at any newsstand.

CONTACT YOUR MERIT MAN

Thomas Reeve

Get SAVINGS SERVICE SECURITY WITH AUTO & FIRE INSURANCE

Call EV 6-3811 or write
1032 Yates St.

MERIT INSURANCE COMPANY

70 OFFICES ACROSS CANADA

A. E. Ames & Co.
Business Established 1889
Members
Toronto Stock Exchange
Montreal Stock Exchange
Canadian Stock Exchange
Royal Trust Building • 612 View Street, Victoria
Evergreen 3-4171

OFFICE or STORAGE SPACE FOR RENT

Approximately 900 square feet at 1213 Broad Street, on east side of street, between View and Yates Street.

For further information or viewing, please contact Mr. Stephen, EV 3-4111 — 9 a.m. to 5 p.m. Monday to Friday

ADL

ALBERTA DISTILLERS, LIMITED
Notice to Shareholders

Persons owning Common Share Certificates and Voting Trust Certificates of Alberta Distillers Limited which are not registered in their names are asked to present such certificates to the Company's registrar and Transfer Agent, The Eastern Trust Company, at its office at 61 Yonge Street, Toronto, Ontario, 609 - 8th Avenue S.W., Calgary, Alberta, or 424 Burrard Street, Vancouver, British Columbia, in order that the certificates can be transferred into the owner's name thereby enabling such owner to receive notices and other information directly from the Company, and in order that such owner shall receive from the the Company payment of dividends if, as and when declared by the Company.

Ernest Fleury
ASSISTANT SECRETARY

FOR MEN GOING PLACES — A Mobile Radiotelephone in your car or truck saves time, miles and money. Enquire about its low monthly cost by calling the Marketing and Sales Department of B.C. Telephone Company today for full details.

B.C. TEL
BRITISH COLUMBIA TELEPHONE COMPANY
260-2-MR

Additional Issue

$10,000,000
Simpsons Acceptance Company Limited
(A wholly-owned subsidiary of Simpsons, Limited)

5½% Secured Debentures Series C

To be dated June 15, 1962 — To mature June 15, 1982

These Series C Debentures will be legal investments for Canadian insurance companies.

We, as principals, offer these Series C Debentures subject to prior sale and change in price, if, as and when issued by the Company.

Price: 100 and accrued interest

A prospectus will be furnished upon request.

Wood, Gundy & Company
Limited

Victoria Daily Times

VICTORIA, B.C., TUESDAY, MAY 29, 1962 —PAGE 15

BEGINNING TO HINT at hull-lines to come are sections of two latest ferries being built for B.C. Toll Authority ferry system. Unusual side-by-side construction enables contractors, Victoria Machinery Depot, to shuttle workmen skilled in various trades between hulls, achieve peak efficiency. Ferries are needed to replace old-timers Kahloke and Chinook. (Times photo by Strickland)

Police Stumped In Hunt for Boy

Chief Asks Public For Clues

Search for an eight-year-old Victoria boy, missing from his home since Saturday, ground to a halt today as police ran out of clues.

An extensive search by Royal Canadian Navy personnel and police through Beacon Hill Park Monday afternoon failed to turn up any trace of Peter Woycheshin, 522 Rupert Street.

City detectives and juvenile officers this morning followed up four reported sightings of the missing boy but they provided little, if any, information.

APPEAL TO PUBLIC

Chief John Blackstock again appealed to the public for information.

"If anybody knows anything at all about this boy please get in touch with us immediately," he said.

Young Peter left his home at the north end of Beacon Hill Park at 10 a.m. Saturday. He is known to have still been in the park between 1.30 p.m. and 3 p.m. that day but has not been seen since.

RESCUE SQUADS

A detachment of RCN rescue experts was called in to comb the Dallas Road waterfront between Cook Street and Odgen Point at 1 p.m. Monday.

They traced parallel paths along the beach and clifftop, keeping in touch by walkie-talkie radio, and dangled from ropes peering into cliffside caves. When this effort drew a blank Lt.-Cmdr. L. M. Evans and Lt.-Cmdr. W. J. Taylor, who organized the search, called in re-inforcements from the navy technical school.

SEARCH BUSH

The 160-man group then began a thorough search of the bushes and wooded parts of Beacon Hill Park itself.

But at 4 p.m., after the navy men had thoroughly searched the area time and again, there was still no trace of the boy. The search was then called off.

Park officials and police searched the various borders of water in the park but nothing was found.

CHECKED DOCKS

This morning detectives and juvenile officers checked out some sightings and searched Ogden Point Docks.

One boy told police he had seen someone who might have been Peter at the docks on Sunday afternoon but his description of the boy's clothing didn't tally with that given police by the boy's mother, Mrs. Barbara Woycheshin.

She said he was wearing a white T-shirt, blue denims supported by suspenders and running shoes when he left home.

EQUALIZED GAS PRICE DEFEATED

Heated Debating At Chamber Meet

An attempt to secure endorsement by the B.C. Chamber of Commerce for equalized gasoline prices throughout the province was hotly debated before going down to defeat at the annual meeting today in the Empress Hotel.

A resolution was introduced by Alex Clark, delegate from the Prince George Chamber of Commerce, which would have had the group ask for a royal commission to study the feasibility of placing the petroleum industry under the B.C. Public Utilities Commission.

Mr. Clark amended this to demand that the oil companies in B.C., within three months, voluntarily equalize their prices with failure to comply resulting in the request for a royal commission.

Mr. Clark cited a recent government report giving prices of gasoline in various areas, pointing out particularly that Fort Nelson residents paid 61 cents a gallon compared with 54.7 cents in Prince George, despite the fact that Fort Nelson was 35 miles closer to the refinery at Taylor.

SAME COST

He also made the point that while Prince George was much closer to the supply of natural gas than Vancouver, equalized prices were in effect and the cost of natural gas was the same in both places.

Cyril Shelford, MLA for Omineca, also a delegate to the convention, said he had initiated the drive for equalization of gasoline prices in the legislature a year ago. Since then he had received the support of the B.C. Fruit Growers' Association, the B.C. Federation of Agriculture, the Farmers' Institute and the majority of northern chambers of commerce.

When it came to a vote at the meeting, however, only the Prince George delegates voted in favor.

Mr. Shelford charged the gasoline prices, "by the oil companies' own admission," were based not on cost of production but on "what the traffic will bear."

START ELSEWHERE

Maurice Finnerty of Penticton, opposing the move, said that if prices were going to be controlled there were more basic places to start than with gasoline.

"But if we do start asking for controlled prices," he warned, "we are going to socialize industry in B.C."

"And if we are going to abandon the philosophy of free enterprise in this chamber," he added, "then we need a lot of economic education."

Prince George delegate Charles Lees claimed that prices of food, housing and other commodities were already equalized in the province and said he could see no reason why other areas should be "subsidizing" lower mainland motorists.

COMPLICATED

In defence of the oil companies, D. H. MacAllan, manager of the Pacific region for Imperial Oil Ltd., stated the problem of pricing was both complex and complicated and was one which gave great concern to the companies.

The difficulty involved in basing prices on cost of production was that because refining is a joint product effort, it was not possible to state exactly what each of the various products involved cost.

AGENCY OF HOUSE

The convention also defeated three resolutions seeking changes in the development of Columbia River power and, instead, adopted a resolution urging that the B.C. Energy Board be made an agency of the legislature rather than the government.

Earlier the group passed, without debate and unanimously, three resolutions critical of the government's action in expropriating the B.C. Electric.

SONG BIRDS OF BRITISH COLUMBIA are now being taped for 44-minute long-play record by Dr. William W. H. Gunn, Toronto. Here, with $1,100 transistor recorder and screen for catching tree-top sounds, he registers some Oak Bay songsters. (Times photo)

TRANSISTOR RECORDER

Bird Symphony Composed Here

By NORMAN CRIBBENS

The hi-fi needle slipped into its groove—and the room in Oak Bay seemed to fade out.

We were on the Prairies at dawn and flocks of geese were moving out to forage in the stubble fields.

The shrill cackling cries of the white-fronts contrasted with the low-pitched notes of the Canada geese and the bark-like sounds of the snow geese and the blue geese.

Uncannily realistic, the bird songs came from a 44-minute long-play record of sounds compiled over the past two years by Canadian naturalist Dr. William W. H. Gunn of Toronto, who is now visiting Capt. and Mrs. H. M. S. Bell at 742 St. Patrick Street.

Touring B.C.

This record, "Prairie Spring," is a symphony of bird life in Manitoba—and it is a fair sample of what we can expect when Dr. Gunn takes his highly sensitive transistor recorder on a tour of British Columbia.

Song birds of Victoria and Vancouver Island will be included. Dr. Gunn has already captured the fulsome notes of the English skylark at Gordon Head and he will make more recordings soon at Thomas Francis Park and Goldstream Park.

But it will be another two years before anyone hears the B.C. bird symphony. Dr. Gunn is a slow selective worker and only about 5 per cent of the sounds he records are used on the finished product.

In this same patient way he has recorded the thrushes, wrens and mockingbirds of Ontario and the songsters of Venezuela, South America.

Sound Screen

He travels by car and uses a circular sound screen to trap distant sounds.

"It calls for a good deal of patience and waiting, but I find the work fascinating," says tall, quiet-spoken Dr. Gunn.

Assisting him on his B.C. researches is Mrs. H. M. S. Bell of Victoria Natural History Society, who has herself recorded many Victoria songsters.

Last week he visited Miracle Beach with York Edwards, nature interpreter with the B.C. recreation department, and identified no less than 90 different species in this area.

Dr. Gunn will also do some preliminary field work with Freeman King, of the Victoria Natural History Society.

Own Language

Do birds have a language?

Yes, says Dr. Gunn. The singing bird advertises himself to other birds of the same kind. He warns the males to keep out of his domain and invites the females to come in. He is constantly on guard against predators and his warning calls are recognized by birds of other species.

"One of the most expressive birds is the prairie loon, but the crows and jays have a large variety of calls and each call has its own distinctive meaning.

"The western meadowlark is particularly expressive of the prairies. On high ground or low, on dry ground or wet, it sings loudly and cheerfully for all to hear.

"Each male has a repertoire of several songs that differ a little from those of its neighbors."

Variety of Sounds

Then there are the ducks. Many people think ducks only "quack," but Dr. Gunn has plenty of evidence to the contrary. They make a variety of sounds that are required to carry only a short distance over water.

This makes them difficult to record, but the "Prairie Spring" record carries a diversity of sounds made by at least 10 different species.

You hear the males giving out little piping calls as they swim after the females—the females responding with sharp defensive quacks.

From this same record come the musical trills of the chestnut-collared longspur . . . the chattery song of the long-billed marsh wren . . . the call of the horned owl against a background of gulls and frogs.

They are all part of a vast complexity of sound colors Dr. Gunn paints into his aural pictures of Canada's Great Outdoors.

TRAFFIC FINES

In city police court today:

James S. Begg, 250 Linden, $35 for careless driving.

James S. Nuttall, 745 Queens, $10 for inadequate muffler.

Gordon R. Pedersen, 6332 Central Saanich, $10 for inadequate muffler.

Frank Politano, 1205 Tillicum, $20 for over 30.

Einar A. Larson, 460 Gorge Road East, $25 for speeding over 30.

Mayor Bears Down On 'Moonlighting'

Mayor R. B. Wilson today raised his eyebrows over city police practice of carrying out off-duty private assignments in police uniform.

He raised the subject at a police commission meeting, which he heads as chairman, in reference to recent criticism that a uniformed policeman was guarding the Jaycee Fair jackpot which subsequently was withdrawn as a possible illegal lottery.

"It seems an extraordinary thing that a policeman can go out on his own time to work and still wear the uniform," he told the commission.

OLD PRACTICE

Police Chief John Blackstock and commissioner William Hamilton said it was years-old practice in which requests for special duty constables were filled by off-duty policemen at overtime rates paid by persons requesting the service.

They said the policemen's union handled the requests and assigned men to fill them.

"But I've told the union that, in future, special detail work will have to be cleared with myself or the deputy first," said Chief Blackstock.

He said a photo of a uniformed constable guarding the barrelful of money in the questionable Jaycee prize scheme had caused embarrassment.

He said the arrangement with the union handling off-duty assignments was reached about eight years ago "when Claude Harrison was mayor."

NO RECORD

Mayor Wilson said there appeared to be no record of the arrangement but Commissioner Hamilton said it would be in the commission minutes.

"Well, so long as it's under control and done only with the chief's permission . . . " said Mayor Wilson.

But he added that he wished to see the relevant minutes at the next meeting.

. . . HERE . . . AND THERE

With NORMAN CRIBBENS

There is a business boom in Hell, says **Colin Butts**, who works at one of the service stations encircling our famous Roundabout.

Colin showed me a letter from Hell, Mich., which states that:

Hell will soon have its first motel.

Hell's chamber of commerce is already in business.

Hell's post office has put in a new substation.

The people of Hell have only one complaint—there are not enough road signs telling tourists where to go!

* * *

Some of the staff at Victoria's new Courthouse were startled to see two policemen standing outside the **Cherry Bank Hotel** opposite.

They thought it was some kind of raid until one noticed that the policemen were wearing tall bobby helmets.

"Just another tourist stunt," he scoffed.

This was partly true, for the bobbies—**Charles Tompkins** and **Paul Johnston**—were giving a little "atmosphere" to a party organized by the hotel and motel operators of Vancouver Island for the purpose of discussing that big mystery man of 1962: **The Tourist.**

Guests from all parts of the Island were welcomed by **Nick Renard,** president of Victoria Hotel Association, and Mrs. Renard.

Two of them—Mr. and Mrs. **Alfred Baldwin** of Mayne Island—left home before 7 a.m. to get to the party.

Mr. and Mrs. **W. W. Lynd** came from North Pender Island and there were guests also from Duncan, Courtenay and Nanaimo.

Quite a to-do!

* * *

This Thursday (Ascension Day) has been declared **Non-Smokers' Day** throughout British Columbia.

Premier Bennett and his cabinet will set the shining example since only one of them smokes.

Who?

Tennis Club Studying Big Expansion

Plans to construct a $100,000 addition to make Victoria Lawn Tennis and Badminton Club into a family recreation centre are being circulated to some 460 court enthusiasts.

President A. W. E. Pitkethley, who also is president of Victoria Squash Club, said it is hoped to draw both clubs into the project and double total membership to about 800 before starting the job in 1963.

A special general meeting will be held toward the end of June when the proposed program will be discussed in detail.

SURVEY

Meanwhile, members of the clubs are to fill out a questionnaire to help planners assess opinion on the proposal.

Architects Wade, Stockdill and Armour have drawn sketches that include two new sets of men's and women's locker rooms, two squash courts with a shared gallery, new lounge, kitchenette, bar, view balcony and sun deck, modernized existing facilities, improved heating and a new office for secretary and manager.

The L-shaped building would be on three levels on north and west sides of the existing badminton hall.

Centennial Pageant 'Still On'

Most of the fog surrounding Victoria's centennial celebrations was blown away today as officials announced the big historical pageant is still on.

Glyn Jones, chairman of the Centennial Celebrations Society, announced from a meeting of the directors the pageant will definitely take place as scheduled in Royal Athletic Park July 28-Aug. 4.

Mr. Jones said a public meeting will be called "within two weeks" to stir up interest in the affair.

"We'll let people know what's going on," he said. "All the details will be released at that time."

The pageant confusion resulted when former centennial director Gerald Fowler and his wife were replaced by Sam Grogg, also of the Rogers company. Mr. Fowler's wife, Betty, had been hired to prepare the pageant script.

Alert Sounded For Pickers By Job Office

With a strawberry crop rapidly moving to the ripening stage, an "SOS" was sounded today by the National Employment Service for registration of pickers.

Officials of the NES farm labor unit said they want pickers to get their names down in the books so they can get some idea of how many people will be available to work on the farms.

Last year NES placed 1,700 pickers on South Vancouver Island farms.

Growers said today this year's berries are going to be first class and the crop a big one.

Picking will start in about a week's time, they said, but the crop won't reach its peak until June.

Phone Building Tenders Close On Wednesday

Tenders close Wednesday for construction of three B.C. Telephone Co. buildings at Quadra and McKenzie Avenue to house plant facilities and Island division offices, according to division manager G. C. MacDonald.

Five acres on the southwest corner of the intersection, fenced and landscaped, will be the site for the buildings, which will cover some 23,150 square feet and will be surrounded by lawns and flower beds.

Glass and concrete will be used for the office building, and wood and steel faced with concrete brick for the other two.

The main office building will face Quadra Street.

TOPICS OF THE DAY

Victoria men will be among 16,500 soldiers training at Western Command camps this summer, the most active army training season since the end of the Second World War.

First Battalion of the Princess Patricia's Canadian Light Infantry from Victoria will go to Camp Wainwright June 15 for six weeks of summer manoeuvres.

With them will be the 1st Battalion Royal Welsh Fusiliers of the British Army, who are being flown from England for the summer.

* * *

Local chapter of the Royal Canadian College of Organists held its annual meeting recently for presentation of annual reports and election of officers.

Eric Edwards was elected chairman; Hugo Spilker, vice-chairman; J. Ingram Smith, secretary; Herman Bergink, treasurer; Ann Van der Voort, membership; Mrs. H. Ashby and Mrs. P. Hewitt, social conveners.

* * *

A fuel truck caught fire while unloading gasoline at Butler Brothers' gravel pit on Keating Cross Road shortly after 9 this morning, leaving the truck a total wreck and the driver uninjured. Over 1,000 gallons of gasoline and diesel oil were lost.

Foam poured on the burning truck by Central Saanich fire department proved to be insufficient, and the truck had to be buried in gravel to smother the blaze.

The fire started in the engine area from a failure in the electrical system.

* * *

A 17-year-old Saanich girl who left home after a disagreement a week ago was found by police in Nanaimo Monday and returned to Victoria.

She is Wanita "Johnnie" Playle, daughter of Mr. and Mrs. Norman Playle, 4140 Grange. She left home last Tuesday.

* * *

City detectives Raymond G. Maitland returned here Monday after undergoing an intensive 10-week training course at the RCMP college in Regina.

Police signs designating radar-checked zones will be seen on city streets starting Friday.

"The signs will be going up June 1," Chief John Blackstock told police commission today.

He emphasized that the police were not setting up radar traps.

A mobile radar unit will be used at different locations on city streets — with warning signs for drivers—as a traffic control measure, said commissioner Gordon Carter.

* * *

Saanich hopes to recover about $16,000 from nine municipally-owned lots which it is putting up for sale next week.

Lands and planning committee Monday approved the sale of the lots, all located on Midgard off Shelbourne.

ASK The TIMES

Q. How long does it take for the planet Venus to rotate on its axis? R.B.

A. Because they don't know what the actual surface of the planet Venus is like, scientists can only speculate as to its rate of rotation. Some say that Venus rotates once every 30 days, others believe (and this is the most popular theory) that its period of rotation is the same as that of its revolution—225 days.

Q. Is it considered proper for the mother of a student of the graduation class to wear a hat to a graduation ceremony held in the evening? J.D.

A. While it is not strictly correct to wear a hat in the evening, if the dress is to be informal, and you are taking no part in the actual ceremony, a hat may be worn.

Anyone wishing a question answered is invited to send the problem along to The Times, addressed to "Ask the Times" Editor. Questions and answers will be published daily.

All questions should deal with matters of fact and be of general interest. The Times does not undertake to solve conundrums or legal problems. Nor will it attempt to put a value on old coins, stamps or antiques. These should be submitted to a dealer.

Prize-winning Victoria school band — Mount View High School's purple and white marchers—will play a musical prelude to the June 2 centennial male voice festival of song in Central Junior High School auditorium.

The band has come out on top of Victoira musical festival two years in succession and was judged best band in the Victoria Day parade.

The choral concert will feature the Eugene Gleemen of Oregon, and the Victoria groups, Meistersingers and Arion Male Voice Choir.

* * *

Gerald Anthony Guillemaud, 3375 Biscoe Drive, Victoria, will receive a bachelor of science degree in physics and mathematics from Lewis and Clark College, Oregon, on Sunday.

A member of the student section of the American Association of Physics teachers, he will be among 178 seniors taking part in commencement exercises at the U.S. university.

* * *

A navy man was fined $25 by Magistrate William Ostler in city police court today when he pleaded guilty to depositing glass on the highway.

Police said William Edward Stevens, HMCS Naden, was seen to throw and break an empty beer bottle against the west wall of the new Law Courts Building on Blanshard and Courtney.

* * *

The attorney-general's department is awaiting a full RCMP report before finally deciding charges against five Doukhobor women who did a strip in front of Prime Minister Diefenbaker.

The Sons of Freedom sect women are being held temporarily on charges of creating a disturbance.

They stripped at an election rally in Trail Saturday night.

RCMP have requested the charge be switched to nudity in a pubic place. This requires the attorney-general's consent.

Both charges under the Criminal Code are liable to summary conviction with a penalty of up to six months jail.

★★★★

LATE SPORT RACES | **FOUR STAR FINAL** | NEWS FLASHES STOCKS

CENTENNIAL 1862-1962

Mostly Cloudy

Victoria Daily Times

78TH YEAR
The Home Paper
Telephone EV 2-3131
Duncan 746 - 5611

VOL. 129, No. 116 ★★★★ VICTORIA, B.C., TUESDAY, MAY 29, 1962—26 PAGES PRICE: 10 CENTS WEEKEND, 14 CENTS

MARKETS BOUNCE BACK

Sharp Recovery Seen at Toronto

TORONTO (CP)—The stock market recovered sharply at the close of heavy trading today from the frantic selling wave that launched prices down Monday and this morning.

On index, industrials advanced 5.27 at 563.23, as golds slipped 1.09 at 90.29. Base metals gained 3.57 at 190.65, while western oils rose .68 at 97.17.

Final volume was 4,966,000 shares compared with the 3,503,000 shares traded Monday.

At the close of trading industrials had erased earlier losses and climbed to the plus side.

Algoma Steel, Aluminium, Distillers Seagrams and Steel Company of Canada all rose in a one point to 1½-point range after earlier touching 1962 lows.

Toronto - Dominion bank, Trans-Canada Pipe Line and Walker-Gooderham all revived from their lowest prices this year to show one-point gains at the close.

In base metals international Nickel advanced three points to 69. It earlier hit a 1962 low of 64½. Falconbridge rose 1¾ and Noranda ½, while Hudson Bay Mining jumped 4⅛ to 53.

Among western oils Pacific Petroleum gained ⅞, Home B ⅝ and Home A ⅛. Calgary and Edmonton dipped ⅞.

TAPE CATCHES UP

The ticker tape, which had been running as much as 25 minutes behind in the morning selling, drew abreast of transactions.

Key issues turned around and steamed upward as abruptly as they had dropped off on the Montreal exchanges.

Although volume tapered off from the early hectic pace shortly before noon, trading remained heavy.

The noon volume at Toronto was 1,973,000 shares compared with 1,200,000 at the same time Monday.

Many issues were still sharply lower, but almost all of them had recovered from the lows reached in the morning selling climax.

HIT NEW LOWS

Earlier, many key stocks hit new lows for the year.

Traders in Montreal described the activity on the trading floor as the most hectic in memory as senior issues took losses ranging from $3.50 to $1.25 a share.

Eric K. Kierans, president of the Montreal and Canadian exchanges, said "there is absolutely no reason for a drastic decline in the price of Canadian stocks."

"We are entering a more competitive but still expansionist phase of our history. With appropriate government policies, business leadership in Canada can provide continuing growth which is the basis for sound stock values."

STOCKBROKERS FACE GRIM DAY

This was the scene at the opening of the New York Stock Exchange this morning following the worst setback in prices since the crash year of 1929. Brokers jammed the floor ready for another tremendous volume of business. Stocks rallied in late trading. (AP wirephoto)

Flood of Buying On Wall Street

NEW YORK (AP)—A flood of buying reversed a selling stampede and sent the stock market into a sharp rally late today. The ticker tape was running two hours behind transactions, but the 3 p.m. (EST) index was reported up 10.98 on industrials.

The beleaguered market mounted a partial recovery from its worst collapse since 1929.

The advance—mainly involving blue chip stocks which had been hammered down by selling waves—halted, at least temporarily, a devastating plunge.

"Buy orders have poured in from institutions and funds all across the country," said Eldon Grimm, vice-president of the brokerage firm of Walston and Company, as he watched the New York Exchange's high-speed ticker tape report sales and prices more than two hours after they had occurred.

TAPE WELL BEHIND

Prices were higher on the floor of the exchange than those shown by the late tape, Grimm reported.

"A mass of bargain hunters are sending in orders to buy collapsed stocks," he said.

"The psychology of Monday—get out at any price—has reversed itself today."

While the list as a whole still was a heavy loser, American Telephone, which sold off $2.12 on the opening trade, was ahead for the day by more than $8 late this afternoon.

International Business Machines jumped to a gain of $17, Polaroid was ahead $5.25 and du Pont held a gain of about $8. Other gains included Jersey Standard $4, Boeing $3 and Sears Roebuck nearly $5.

Trading volume soared to record heights.

IBM opened late in the afternoon in a $10,950,000 block, one of the largest within the memory of Wall Street veterans. The transaction involved a block of 30,000 shares at $365 a share, up $4 from Monday's close.

The trade, which came nearly four hours after dealings for the day began on the exchange, was delayed to permit matching of a flood of buy and sell orders.

Earlier almost the entire field of prices had melted rapidly as selling ballooned beyond the massive volume of Monday—highest in 29 years.

The panicky desire to get rid of stocks swept across the United States, ignoring all accounts of good business.

Commerce Secretary Hodges urged the U.S. government to take "positive action rather than words" to restore confidence.

SEEKS TAX CHANGE

He proposed a tax overhaul and an early announcement of a revision of depreciation schedules.

In Washington, Treasury Secretary Dillon said after a conference with President Kennedy that "we don't see any reason for panic selling in the stock market."

Dillon told reporters he hopes small investors will realize that the economy is "very sound."

5,300 Cheer Pearson

(Special to the Times)

WINNIPEG—Fifty-three hundred shouting, whistling, trumpet-playing, sign-carrying Liberal supporters cheered their party leader, Lester B. Pearson, in the Winnipeg Auditorium Monday as he delivered the longest and most vigorous speech of the election campaign.

It was the biggest political meeting in Winnipeg's recent history.

The crowd helped hoot down hecklers who attempted to interrupt the Liberal leader, and a one point carried away the partition separating the main auditorium and the concert hall, so that 800 people seated in the hall could see at least the back of the main speaker.

REFUTES SMEARS

Mr. Pearson, obviously elated by the large crowd, declared there should be an end to smears on Liberal candidates by their opponents, and challenged Prime Minister Diefenbaker to answer a list of ten questions on Conservative policy and the program for the future.

Mr. Pearson said he had taken the precaution of sending, by registered mail, the same questions to Conservative headquarters, and asked for answers in the next two or three days. He said he was asking the questions because the prime minister had refused to debate with him on television.

"The prime minister said he would not debate on television because he did not want to get me an audience," grinned Mr. Pearson, comparing his 5,300 supporters to the 4,200 the prime minister drew in the same auditorium last week.

"Well, someone got me an audience all right and it was not Mr. Diefenbaker—or was it?" he asked to a chorus of cheers.

Among the questions he put to the prime minister were:

Does the prime minister agree Canada needs 1,000,000 new jobs in the next four years, and that these can't be secured "if the present trends continue. . .?

"What is there in his second five-year plan that will create enough jobs, when his first five-year plan has failed to do so?

"Is he satisfied when the average real income of Canadians is smaller than it was five years ago . . .? When our share of world trade has declined? . . . When our dollar is worth 92 cents? . . .

Mr. Pearson asked for Conservative plans to rebuild "confidence in the growth of

Continued on Page 2

FINAL ★★★★ BULLETINS

Murder Charge Laid After Brawl

VANCOUVER (CP)—A charge of non-capital murder has been laid against Dennis E. Grant, 34, in the death of a man injured 10 days ago.

The charge was laid as a result of the death in hospital Saturday of Gunnar Harr. Police said Harr died from injuries suffered when he was slugged unconscious in a street fight more than a week ago.

Worker, Two Rescuers Killed By Gas

HALIFAX (CP)—One by one, three workmen entered a pumphouse pit and were fatally overcome by gas fumes today at a water-pumping station at Big Indian Lake, eight miles southwest of here.

The dead were identified as Gordon Rector, Jim MacLean and James Carmichael, all employed by the Halifax Public Service Commission.

Carmichael went into the 18-foot-deep pumphouse pit to work on some equipment. When he failed to return Rector went after him and when he didn't report, MacLean entered and also died.

U.S. Test Criticized As 'Affront'

JODRELL BANK, England (AP) — Britain's most eminent space scientist today denounced the American high-attitude nuclear tests, scheduled for this weekend, as an affront to the civilized world.

Sir Bernard Lovell, chief of the Jodrell Bank Radio Telescope Station, said the Americans are acting with an "utter contempt for grave moral issues involved."

Soviets Kill Hopes For Propaganda Ban

GENEVA (Reuters) — The Soviet Union, in a surprise move, in effect rejected today a draft declaration against war propaganda that it agreed to last week, an authoritative Western source said.

The declaration was regarded as one of the major breakthroughs of the 17-nation disarmament conference here.

Today's session of the conference had been expected to give final and formal agreement to the declaration, drafted by Arthur Dean and Valerian Zorin, U.S. and Soviet delegates respectively. It was approved by the conference in committee today.

But after a weekend in which the delegations consulted their governments about the draft, Zorin today put forward five revised points which, the Western source said, were absolutely unacceptable to the Western delegations.

TODAY'S BASEBALL

AMERICAN LEAGUE	R	H	E
Baltimore	4	7	0
Detroit	12	15	2

Fisher (0-1), Hoeft (4), Hall (5) and Johnson; Mossi (3-4) and Brown. HRs: Bll-Brandt (6), Nicholson (2) (2). Det-Brown (7), Colavito (7), Fernandez (7), Cash (11).

	R	H	E
Boston	8	9	0
Minnesota	5	12	1

Schwall, Cisco (2) (4-4), Fornieles (6) and Tillman; Stange, Sadowski (2) (1-1), Stigman (6) Kaat (7), Maranda (9) and Naragon. HRs: Bos-Yastrzemski (6), Tillman (2) (5), Schilling (3). Minn-Banks (2).

NATIONAL LEAGUE	R	H	E
Milwaukee	11	8	1
Chicago	9	15	2

Hendley, Nottebart (3), Burdette (5) (2-4), Shaw (9) and Torre; Buhl (3-9), Balsamo (4), Anderson (6), Schultz (9) and Barragan. Thacker (6), Tappe (9). HRs: Mil-Adcock (8), Torre (1), Samuel (1). Chi-Banks (8) (14), Williams (10), Will (2), Altman (11).

RACING—PAGES 23, 26

CANADA FIRST POLICY

PM Defends Power Pact

By ALEX YOUNG
Times Ottawa Bureau

VERNON — The Canada-U.S. Columbia River treaty was vigorously defended Monday by both Prime Minister Diefenbaker and Justice Minister Fulton against charges it was a sellout of Canadian interests.

The charge was hurled at Diefenbaker by a heckler at a campaign rally here Monday night.

"The only sell-out is in the mind of the gentleman in the darkness over there," Diefenbaker retorted. "We have stood for Canadian interests. There will never be a sell-out as long as this government is in office."

The heckler shouted back, "You won't ratify the treaty."

The prime minister said the heckler was "in need of accurate information."

"I signed the treaty," he said, "after having been advised by the government of B.C. that its terms were acceptable. But in order to meet constitutional requirements there must be an agreement with the government of B.C. we are getting along in our negotiations.

"Our hope is that one of the first things the new parliament does is to proceed with ratification after reaching agreement with B.C."

DIEFENBAKER HERE TONIGHT

Local Conservatives were on the streets today soliciting an audience for tonight's Diefenbaker rally at Memorial Arena.

Loudspeaker trucks toured the downtown area announcing the meeting—which the Tories hope will be the "big" one of the federal election campaign in Victoria.

The prime minister was to arrive at Patricia Bay airport at 3 p.m., spend the early evening quietly at the Empress Hotel, and appear at the arena at 8.10 for his speech.

Advantages Impossible Without Pact

In his statement at the meeting, Justice Minister Fulton said the treaty "brings tremendous advantages to Canada which we could not get without the treaty."

He made no direct reference to the charges by Gen. A. G. L. McNaughton, former Canadian chairman of the International Joint Commission, that Canada had been sold down the river under the treaty.

Fulton assured the audience—which received his statement with approval—that the objective of the federal government is to get agreement on the development with the B.C. government for "completion of the treaty."

As a result of the most recent discussions between B.C. and federal officials, he said, "I believe we may have established the foundation on which we can resolve our differences.

Continued on Page 2

GUILTY

Severe reprimand and a fine of $500 was the sentence imposed this afternoon on Major William Allen Platt, earlier found guilty on charges in connection with the illegal movement of gold in Indochina. Maximum sentence for the crime was dismissal in disgrace and imprisonment.

Canada's Extremes

High—Montreal, 77
Low—The Pas, 37

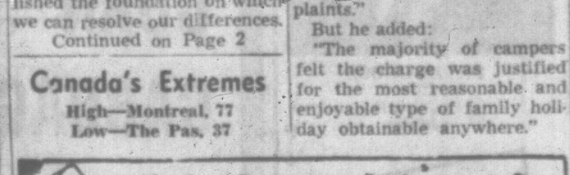

If y're goin' t' hev t' pay a campin' fee t' sleep on public propitty, how about all them cabinet ministers campin' in th' legislative buildin's?

★ ★ ★

Seems unseasonal fer th' stock market t' be takin' a toboggan ride in May.

★ ★ ★

With travellin' candidates, it's here t'day an' corn t'morrow.

SOVIETS VIEW CRASH AS BLOW AT WORKERS

MOSCOW (AP) — The Soviet news agency Tass said today the stock crash in New York had "assumed catastrophic proportions."

"President Kennedy and his advisers would like to arrest the crash but they do not know how to do this," said a Tass dispatch from New York.

The report accused "certain circles" in the United States of "trying to use the stock market situation as a pretext for a new onslaught on the rights of the working class."

$2 Camp Fees For 19 Parks

A $2-a-day camping fee goes into effect June 15 at 19 B.C. government parks, Recreation Minister Earle Westwood announced today.

Seven of the parks are on Vancouver Island.

Campers will get three free days instead of only one, as tried out last year in four parks.

The fee will only be charged at parks where the government hires an attendant.

He will be empowered by a cabinet order to enforce the fee policy and collect money from campers.

The Island parks where the charge will be levied are MacDonald, Goldstream, Bamberton, Ivy Green, Englishman's River Falls, Little Qualicum and Miracle Beach.

Miracle was the only paying park last year.

Other B.C. parks where campers must pay are: Alice Lake, Cultus Lake, Manning, Skagit - Emery, Okanagan Falls, Okanagan, Shunwap, Yard Creek, Lac La Hache, Wasa, Kohanee Creek and La-Kelse Lake.

'SOME COMPLAINTS'

It had been expected the government would cut the fee to $1 this year after a drop in attendance at the four tryout parks in 1961.

Mr. Westwood conceded there had been "some complaints."

But he added:

"The majority of campers felt the charge was justified for the most reasonable and enjoyable type of family holiday obtainable anywhere."

He said the $2 fee plus three free days means a camper can spend six days in a park for $1 a night.

DISCOURAGE HOGS

It will discourage the camp hog, who in the past has set up his tent in an area and remained there for the summer, he said.

He said the main reason for the charge is to encourage campers to visit all parks in the province.

The charge will contribute a hefty boost to provincial revenues—although parks officials won't estimate how much.

Vancouver Stocks Closing Sales

VANCOUVER — Closing sales: Torwest 2,700 at .30; Bethlehem Copper 1,200 at $2.15; Caanan 1,000 at .14; Ft. St. John 200 at $1.45; Western Mines 800 at $2.15; New Indian 500 at .32; Dominion Chemicals 30 at $18½.

Bourses Around World Hit By Wall Street's Collapse

(Times News Services)

The London Stock Exchange suffered its steepest fall today since the Munich crisis of September, 1938.

In the wake of Monday's dramatic decline on Wall Street, similar selloffs were recorded in Paris, Zurich and Frankfurt in Europe, and in Japan.

Everywhere the story was the same. Low-yield growth stocks and varieties of American investors took the heaviest hammering.

The decline in Paris averaged three to four points, with some of the hardest-hit shares going down as much as seven or eight per cent.

In London, a mid-day rally failed to last and the decline continued. Such international favorites as Unilever and Phillips Lamps were 10 shillings ($1.53) or so lower.

Hundreds of millions of pounds were wiped off the value of shares in London.

Prices gyrated wildly on the major exchanges of Switzerland and West Germany.

The Zurich Stock Exchange had its biggest drop since the 1929 crash but there was a substantial recovery at midday.

Swiss government officials and financiers said they were not gravely concerned by the drop in what they called an "over-valued market."

At Frankfurt, Germany, stock prices, which have had a steady decline since the start of the year, dropped sharply. Volkswagen, which dropped Monday to a new low of 552, was bid between 505 and 510.

Tokyo's Stock Exchange closed with a moderate but broad decline after an early selling rush.

OVERNIGHT ENTRIES

HOLLYWOOD PARK

FIRST RACE — $5,000, claiming, for two-year-olds bred in California, five furlongs:

No Flight (W. Harmatz) ... 117
Nuevo Kid (F. Pacheco) ... 114
Predmo (E. Medina) ... 117
Poona's Reward (J. Longden) ... 110
Bobby's Baby (R. Mundorf) ... 114
Dixon Kid (R. York) ... 120
Skottar (J. Leonard) ... 120
Nuthermart (R. Neves) ... 114
All I Can (R. Campas) ... 117
Sunday Lite (G. Taniguchi) ... 110
Egypt's Pride (A. Maese) ... 117

SECOND RACE—$5,000, claiming, for four-year-olds and up, seven furlongs:

Sonic Blast (W. Harmatz) ... 113
Fair Dawn (R. Mundorf) ... 116
Fair Rhythm (R. York) ... 111
Drop Volley (A. Valenzuela) ... 122
Pay Load (R. Campas) ... 116
McTavish (A. Maese) ... 116
Side Trip (R. Yaka) ... 116
Rhin (P. Frey) ... 119
Salvager (E. Burns) ... 116
Azure Way (J. Longden) ... 119
Sweet As Louise (H. Moreno) ... 111
Discurragh (J. Leonard) ... 113
Steel Action (J. Longden) ... 122

THIRD RACE—$7,000, allowance, for three-year-olds and up, six furlongs:

Systematic (J. Leonard) ... 119
Sir Solid (W. Harmatz) ... 119
Myrtle's Beau (P. Frey) ... 111
Testum (P. Moreno) ... 114
Tricky One (E. Burns) ... 111
Signalert (R. Ledesma) ... 111
Edie's Host (R. Campas) ... 119
Imbue (R. Mundorf) ... 119

FOURTH RACE—$7,500, classified allowance, for fillies and mares four years old and up, one mile:

Can't Sleep (R. Mundorf) ... 109
Off Limits (A. Maese) ... 118
The Wave (R. York) ... 109
Paris Pike (J. Longden) ... 118
Teacation (W. Harmatz) ... 109
Kissing Belle (G. Taniguchi) ... 118
Mountain Glory (J. Leonard) ... 109

FIFTH RACE—$10,000, classified allowance, for four-year-olds and up, six furlongs:

Typhoon II. (W. Harmatz) ... 122
Captain Fair (J. Leonard) ... 119
Lustrous Hope (J. Longden) ... 122
Fay's Night Out (R. Campas) ... 118
Go Host (P. Frey) ... 110
King Moishe (R. Neves) ... 110
Sweet June (R. York) ... 108
[illegible]
Ann's Knight (R. Mundorf) ... 122

SIXTH RACE — $25,000-added Will Rogers Handicap, 2nd division, for colts and geldings three years old and up, one mile:

Drill Site (R. Mundorf) ... 114
Bounding Main (R. Neves) ... 114
Knight's Table (J. Leonard) ... 114
Full Regalia (H. Moreno) ... 114
Wallet Lifter (A. Maese) ... 114
Blue Cactus (W. Harmatz) ... 114
Pirate Cove (P. Frey) ... 114
Sir Robot (R. York) ... 117

SEVENTH RACE — $25,000-added Will Rogers Handicap, 1st division, for colts and geldings three years old and up, one mile:

Doc Jocoy (W. Harmatz) ... 123
Black Sheep (J. Longden) ... 120
Prince Of Plenty (A. Valenzuela) ... 114
Royal Attack (E. Burns) ... 126
Double Dollar (A. Maese) ... 114
Native Diver (R. Neves) ... 120
Indian Blood (R. Campas) ... 114
Fire Flash (R. York) ... 114

EIGHTH RACE—$6,000, claiming, for four-year-olds and up, mile and sixteenth:

Day Glow (R. Campas) ... 110
He's Determined (E. Medina) ... 116
Imperial Grey (F. Scheih) ... 110
Salaam III. (R. Neves) ... 113
Grover (A. Maese) ... 116
Sound Of Rum (J. Longden) ... 113
Circle R (R. York) ... 116
Scandale (W. Harmatz) ... 113
Marat (E. Burns) ... 113
Flamestone (J. Leonard) ... 119
Honk (R. Mundorf) ... 113
Esaw (G. Taniguchi) ... 110
Nitrophy (G. Taniguchi) ... 116

Power Strike

PARIS (Reuters) — Millions of Frenchmen ate cold breakfasts and walked or hitch-hiked to work today because of a 12-hour strike by 110,000 gas and electricity workers.

State of Emergency

LAGOS (Reuters)—The Nigerian parliament passed a motion today declaring a state of public emergency in West Nigeria, where rioting broke out in the regional assembly last Friday.

SELECTIONS

HOLLYWOOD PARK

1—No Flight, Nuthermart, Skottar.
2—Drop Volley, Rhin, McTavish.
3—Edie's Host, Imbue, Systematic.
4—Paris Pike, Kissing Belle, Teacation.
5—Captain Fair, Typoon II, Ann's Knight.
6—Sir Ribot, Drill Site, Blue Cactus.
7—Native Diver, Royal Attack, Doc Jocoy.
8—Marat, Flamestone, Grover.

RESULTS

HOLLYWOOD PARK

First Race—Six furlongs:

Solar Vickie (Medina) $12.60 $6.60 $4.20
Crafty Pupil (P. Moreno) 11.00 7.80
Red Angel (Mundorf) 15.60

Also ran: Eeyore, Codicil, Good Expression, Milla's Turk, Fly Way, Civic Minded, Blue-Eyed Barbie, Corona Sue, Sage And Sand. Time, 1.10 4-5.

Second Race—Six furlongs:

Speakie (Shoemaker) $5.40 $3.80 $3.00
Far Out (P. Moreno) 34.80 13.80
Ephebian (Leonard) 4.20

Also ran: Martial Rule, Wingmaster, Davy, Little Sal, Ardeh, Forward Gunner, Prince Ivan, Cloghran, Red Chafe. Time, 1.10 2-5.

Daily double, Solar Vickie and Speakie, paid $39.80.

Makes Plea

Vera Eichmann, her husband Adolf's appeal against his death sentence rejected, plans a plea to the Israeli president it was announced by their son, Klaus, in Buenos Aires today. Executive clemency is the only thing now that can save Eichmann from the gallows. (See story, page 3.)

SNUBBED

Although he is the top academic student in the graduating class, with a 95 per cent average, Charles F. Christian, 37-year-old Richmond negro attending Medical College of Virginia, has been excluded from graduation social functions. Christian is a Korean War veteran. (AP Wirephoto.)

HILLCREST DISPUTE

Mediator Named After Women Act

A B.C. labor department mediator has been appointed to attempt to settle the five-month-old Hillcrest Lumber Co. strike deadlock.

He was appointed by Labor Minister Leslie Peterson Monday after a delegation of four women, representing the wives of men idled by the dispute met with the minister.

Mr. Peterson said he considered the delegation of wives an official request for his department to enter into the dispute.

"I advised them that as a result of their request I would have an official in my department try to bring the parties together," said the minister.

FREE BUS ENDED

The dispute between Hillcrest Lumber Co. and loggers of the International Woodworkers of America union arose Jan. 2 when the firm discontinued its free bus service between Duncan and its Mesachie Lake operation.

Some 70 loggers did not return to work and have not done so since the bus service was discontinued.

The company has warned the loggers that unless they return to work they will have to close down the new mill due to a shortage of logs.

The firm's gang mill, which handles smaller logs, was closed Friday. A total of 40 men were laid off as the result of the closure.

The four women who interviewed Mr. Peterson said they welcomed the minister's decision to appoint a mediator.

They are afraid the dispute may result in a walkout of 1,500 men living in the area.

"We don't want the economic structure of our community to be damaged any more than it has been now," said Mrs. Bea Knott, who spoke on behalf of the delegation.

SIGNALS HINT MAJOR SOVIET SPACE FLIGHT

BONN, West Germany (Reuters) — Reports from scientists here and in Denmark indicated today the Soviet Union may have launched a major space flight.

The Bochum Observatory reported receiving signals on frequencies 19.995 and 19.997 megacycles, which the Soviet Union has used for spaceships in the past. The observatory said voices also could be heard.

In Copenhagen, the Geophysical Laboratory picked up Russian radio conversations and a spokesman said it may indicate a Soviet space attempt is underway.

New NORAD Chief

WASHINGTON (AP)—The White House announced today the appointment of Lt.-Gen. John K. Gerhart as the new commander-in-chief of the Canada-United States North American Air Defence Command.

Too Many Favor Academic Courses Says UIC Official

GANGES—There is a reluctance on the part of students to take up vocational and technological studies and a tendency by parents to favor only academic courses, Joseph Sharples, special services supervisor of Unemployment Insurance Commission, told a PTA meeting here.

He said this has resulted in a shortage of trained technicians.

"Jobs are disappearing due to automation, but there are not enough technology graduates to operate the machines responsible for loss of jobs," he said.

EGG PRICES

	Producer	Wholesale
Grade A Large	32	44
Grade A Medium	27	39
Grade A Small	17	29

DEEP-SEA SHIPS IN PORT

Victoria—Rythme, Demosthenes, Asperos.
Chemainus—Ionian Trader.
Harmac—Santa Rita.
Nanoose Bay—Beljeanne.
Nanaimo—Woodville.
Duncan Bay—Sea Horse.
Tahsis—Santa Rosa, Marcel M.H.
Alberni—Powell River.

OCEAN MAILS

June 10—Wonorato, Hong Kong, Philippines, Malaya.
June 13—Ragna Bakke, Hong Kong, Philippines, Malaya.

THE NUTSHELL RESTAURANT
617 FORT STREET
for
DELICIOUS FOOD
and
FAST SERVICE
8.00 a.m. to 7.00 p.m.
EXCEPT SUNDAY

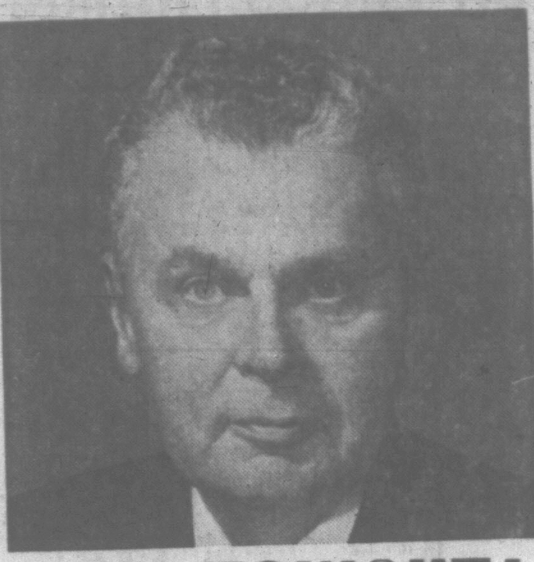

IT'S TONIGHT!
MEMORIAL ARENA 8.15 P.M.
The GREAT John
DIEFENBAKER
RALLY
This will be a HISTORY-MAKING OCCASION
as Diefenbaker launches his Western Campaign with a MAJOR POLICY SPEECH
Doors Open 6:45 P.M.
★ HBC Parking Area Open for Convenience of Those Attending
GET THERE EARLY!
Inserted by the Progressive Conservative Campaign Committees for Victoria and Esquimalt-Saanich

Newspaper Advertising Stimulates Buying

EATON'S BIG Summer SALE
3 BIG DAYS! Wed., Thurs. and Friday

Starts Wednesday
You'll Save on
★ Clothing
★ Sporting Goods
★ Furnishings
★ Appliances
★ China
and scores of other items.

Check your value-packed 16-page flyer

Make a note of your needs and be ready 9 a.m. sharp Wednesday to

SAVE! SAVE! SAVE!

9 o'clock Specials

On Sale from 9 a.m. to 10 a.m. if Quantities Last
Please, No Telephone or Mail Orders

Women's Shoes
Oddments in women's attractive pumps. Stacked, high or illusion heel styles in group. Broken size range. 9 o'Clock Special, pair 3.99
EATON'S—Family Shoe Centre, Second Floor

24-Pce. Cutlery Set
24 sets only. Cutlery sets, triple plated with chromium includes 6 dinner forks, dessert spoons, dinner knives and large teaspoons. 9 o'Clock Special, set 3.99
EATON'S—Housewares, Lower Main Floor

Weather Vanes
Add a charming touch to your house or garage with one of these colourful weather vanes. Chalet style with two figures for indicating weather. Size about 5¼" high, 5" wide. 9 o'Clock Special, each 88c
EATON'S—Notions, Main Floor

Noxzema
Greaseless medicated cream, soothing and healing for chapped skin, sunburn and some skin conditions. 2¼-oz. jars. 9 o'Clock Special 2 jars 76c
EATON'S Pharmacy Limited, Main Floor

Ice Substitute
Keep food and drinks fresh and cold while camping or fishing with Coleman ice substitute. It's 12 degrees colder than ice and lasts 5 times longer. Re-usable. 9 o'Clock Special, each bag 99c
EATON'S—Sporting Goods, Main Floor, Home Furnishings Building

Spring Millinery
Clearance from our regular stock, attractive Spring hats in assorted styles and colours. Choose several at this low price. 9 o'Clock Special, each 2.00
EATON'S—Millinery, Second Floor

Children's Clam Diggers
"Sanforized" cotton pedal pushers in assorted stripe patterns. Half-boxer waist with white cord drawstring. Sizes 3 to 6. 9 o'Clock Special, pair 79c
EATON'S—Bargain Basement

Maraschino Cherries
"Neilson's" fine quality chocolates, fresh and delicious. 9¼-oz. box. 9 o'Clock Special, box 79c
EATON'S—Sundries, Lower Main Floor

Women's Slips—Reg. 1.99
Cotton slips with eyelet trim and adjustable straps. Shadow-panel style. Sizes 32 to 52. 9 o'Clock Special, each 1.00
EATON'S—Lingerie, Second Floor

Linen Tea Towelling
Quick drying, all linen. Oyster shade with colourful borders. 18" wide. Package contains 3-yard length. 9 o'Clock Special, each pkg. 98c
EATON'S—Household Linens, Third Floor

Knitting Wool
3-Ply Nulaine wool for knitting needs. Good colour selection. 1-oz. balls. 9 o'Clock Special, each ball 29c
EATON'S—Wools, Third Floor

Tri-light Bulbs
White, 100-200-300-watt size, with mogul base. Shop sharp at 9 a.m. for this special hour value. 9 o'Clock Special, each 79c
EATON'S—Lamps, Main Floor, Home Furnishings Building

2 o'clock Specials

On Sale from 2 p.m. to 3 p.m. if Quantities Last
Please, No Telephone or Mail Orders

Children's Pyjamas
Printed flannelette in pretty pastel shades. Tailored-style top, pants with all-around elastic waist. Sizes 2 to 12. 2 o'Clock Special, pair 1.19
EATON'S—Bargain Basement

Cups and Saucers
Cream background with attractive florals in 4 different patterns. You pay less than 20c for a cup and saucer! 2 o'Clock Special 4 for 79c
EATON'S—Sundries, Lower Main Floor

Hooded Sweat Shirts
For boys . . . Long-sleeved, white cotton sweat shirts with drawstring hood and pouch pocket. Sizes 8 and 10, only. 2 o'Clock Special, each 79c
EATON'S—Boys' Wear, Third Floor

Women's Slippers
½ Price. Reg. 3.98 and 4.98. Broken sizes and colour range. Flexible leather soles with leather heels, velvet or nylon uppers. 2 o'Clock Special, pair 1.99 and 2.49
EATON'S—Hosiery, Main Floor

Boxed Glass Sets
Ordinarily 4.25 . . . 60 only sets of attractive glasses in frosted gold-colour leaf design. Set of 8 glasses in 8½-oz. size. 2 o'Clock Special, each set 1.99
EATON'S—China, Main Floor, Home Furnishings Building

Peppermint Patties
A delectable treat for the entire family. Delicious chocolate-coated peppermint patties in box. 2 o'Clock Special, 13-oz. box, each 59c
EATON'S—Candy, Main Floor

Boxed Stationery
½ Price. Reg. 1.00 to 2.75. Assorted stationery in pastel shades and white. Matching envelopes. 2 o'Clock Special, box 50c to 1.37
EATON'S—Stationery, Main Floor

Plastic Curtains
Frilled and tailored plastic curtains for bathroom or kitchen windows. Assorted patterns, colours and sizes. 2 o'Clock Special, pair 98c
EATON'S—Draperies, Second Floor, Home Furnishings Building

Charcoal Lighter
"Sur-Go" charcoal lighter for outdoor cooking. No danger of flash backs, it's safe and odourless. In 1-lb. bags. 2 o'Clock Special, 1 lb. 19c
EATON'S—Housewares, Lower Main Floor

Men's Hobby Slacks
Well-tailored casuals in wash-and-wear cotton. Elastic waistband and tab fastener. Size 30 to 44. 2 o'Clock Special, pair 1.99
EATON'S—Men's Wear, Main Floor

Girls' Slims
Half price! All-wool worsted slims in green, blue or wine muted stripes, sizes 7 to 14, or corduroy slim sets with sleeveless tops, sizes 10 to 14. 2 o'Clock Special, pair or set 3.49
EATON'S—Children's Wear, Third Floor

Leather Billfolds
Reg. 3.95. Handsome morocco leather billfolds for men and women. Fitted with change purse or pocket, removable plastic windows and secret bill compartment. 2 o'Clock Special, each 2.59
EATON'S—Leather Goods, Main Floor

The EATON GUARANTEE "Goods Satisfactory or Money Refunded" THE T. EATON CO CANADA LIMITED